SECOND EDITION.

PRICE ONE PENNY.

The Sydney Morning Herald.

No. 23,519. Registered at the General Post Office, Sydney, for transmission by post as a Newspaper.

SYDNEY, WEDNESDAY, MAY 28, 1913.

24 PAGES. PRICE 1d.

SUMMARY.

A heat wave prevails in the south of England, and several deaths from sunstroke are reported.

Mrs. Pankhurst was re-arrested on leaving a private hospital, and was recommitted to Holloway prison.

The newest German Dreadnought, the Koenig Albert, ran aground while leaving on her trial trip.

King George and Queen Mary visited Neustrelitz, and was met by the Grand Duchess of Mecklenburg-Strelitz.

The Royal visitors were accorded a hearty popular reception.

Scenes were witnessed at the Museum of Applied Arts, where Princess Victoria's wedding dress and presents were exhibited.

A huge crowd of women engaged in a hand-to-hand struggle to secure admission as soon as the museum was opened.

The Czar has returned to St. Petersburg from his visit to the German Emperor.

Greece's objection to the delimitations of the Albanian southern frontier is said to be causing peace.

The Greek, Montenegrin, and Servian delegates have asked the Powers to summon a general conference immediately.

Reuter's agency states that the Turks are not likely to accept any modification in the preliminary terms of peace.

Bulgaria will probably insist upon the Powers imposing the will of Europe on the belligerents.

The Bulgarian batteries cannonaded the Greek fleet while passing Kavala.

Sir George Reid has returned to London from his visit to America.

The steamer Tainui collided with the steamer Tona during a dense fog off the coast of Spain.

The passengers were transferred to the steamer Garth Castle, and are being taken to Plymouth.

The French Government searched the offices of the Syndicalist and Labour Exchanges in 30 towns.

In all 52,000 anti-militarist postcards were seized, and many soldiers' letters were secured.

The House of Assembly at Capetown has agreed to the third reading of the Alien Immigration Restriction Bill.

The London Corporation is negotiating to secure the Deptford market as a centre for Colonial supplies.

The cruiser-battleship Australia is to be commissioned on June 16, and the cruiser Sydney on June 20.

President Wilson has denounced the "insidious lobbying" against free wool in the United States.

A column of these insects, five miles wide and 18 miles long, is sweeping over the country.

A verdict of accidental death was returned at the inquiry into the fatal boxing bout at Calcary.

The medical evidence showed that the death of Luther M'Carthy was due to a dislocated neck.

The receipts in connection with the Suez Canal during 1912 increased by £1,854,400 francs.

The centenary of the first crossing of the New Mountains will be celebrated at Mount Victoria to-day.

At the annual meeting of the Sydney City Mission yesterday, a year of steady progress was reported.

The number of missionaries engaged at present was, it was stated, the largest in the history of the mission.

The Federal rolls for New South Wales show that there are 1,065,484 electors.

References to the projected city underground railway were made at the meeting of the works committee of the City Council.

The Public Works Department asked the council whether it could utilise any of the material in improving the park.

According to evidence given before Mr. Piddington, railway clerks in the country worked at times from 12 to 14 hours a day.

At the opening of the Newcastle Synod yesterday, Bishop Stretch, in his address, spoke of the need for population.

He referred to the question of adequate income for the clergy as a very urgent one.

Among the Otway's passengers from London is Lieut. Harrison, who has been appointed to the Commonwealth Aviation Corps.

The Roman Catholic girls' orphanage at Stanhope, N.E., has been destroyed by fire.

The Administrator refused to agree to this, and the strikers have appealed to the Minister for External Affairs.

Rear-Admiral Patey has recommended Captain E. H. Radcliffe, of the Royal Navy, as his flag-lieutenant.

It is expected that Captain Radcliffe will take command of the flagship Australia.

A hundred-guineas cup is to be offered as a perpetual challenge trophy for competition amongst the field artillery teams.

The jockeys are dissatisfied over the question of disqualifications, and are said to be discussing a strike.

The first 40 service rifles have been delivered from the small-arms factory at Lithgow.

They are at present on exhibition in the room of the Minister for Defence at Victoria Barracks, Melbourne.

It is reported that an agreement is likely to be made in New Zealand to exclude free labourers from the wharfs.

The Wellington Farmers' Union is dissolved, and has protested against an alliance between shipping companies and the unions.

Irish blight was discovered among the potatoes on sale in the Brisbane markets yesterday.

The disease occurred in two lots of potatoes from Tasmania; and some local consignments were affected.

The Licensed Victuallers' Conference at Brisbane resolved that it is desirable that all spirits be bottled in bond.

It was also *recommended* that, in the interests of temperance, military canteens be restored.

The Federated Felt Hatting Employees' Union is applying for an award fixing rates of pay, hours of work, and other conditions.

A cotton expert is to be obtained from England to advise as to the culture of cotton in Australia.

The steamer Wainui, when leaving Hobart, crashed into the ketch Cyclone, which was damaged.

The Chief Commissioner has asked the Cabinet to import 86 locomotives, valued at £300,000, from England.

The Highland Society is making strenuous efforts to preserve the kilt in Scottish Australian regiments.

The American expert in the bulk handling of wheat will visit the country to collect data in regard to his scheme.

The members of the Dominions Royal Commission were entertained at the Perth Town Hall yesterday.

A new arrival from America intends to lay before the Queensland Government a scheme for turning the prickly pear to account.

A deplorable state of affairs is said to exist in regard to the state of the Bellinger bar.

The Navigation Department, which was scheduled to, replied that a suitable tug for the Bellinger could not be obtained.

Mr. T. R. Bavin, the Food Commissioner, heard evidence in Melbourne yesterday as to the supply and price of milk.

The Commissioner left by the express for Adelaide, where he will take evidence.

A good volume of business was transacted in investment stocks on 'Change yesterday at rather firmer prices.

J. D. Williams shares came in for considerable inquiry, and the market closed 9d stronger.

An advance in the price of lead, with firm London share quotations, resulted in a sound market for Barrier stocks.

Copper shares were inactive, and gold negotiated whilst Ardlethan tin propositions were weak.

Forecast.—Fine and cold generally, except for isolated showers on the south-west slopes; easy trade inland; fresh west to south-west winds.

FARMERS'

THE HOUSE OF DISTINCTION.

FOR

MODERN SILKS.

EXQUISITE HUES AND TEXTURES.

From foremost Silk Factors comes Farmer's assortment of FASHIONABLE SILKS—exquisite in hue, matchless in variety. New and original effects and textures as used in the Continental Day or Evening Gown are included. And, in accord with Farmer's settled policy, quality and value stand forth prominently in each example.

SEE MAGNIFICENT DISPLAY OF OUR 4/11 SPECIALS IN PITT-STREET WINDOWS.

BEAUTIFUL CREPE-DE-CHINES,

ONE-FIFTH BELOW USUAL PRICES.

These beautiful fabrics were bought at a special advantage, enabling us to offer them at 20 per cent. (one-fifth) below usual prices. Colours include Sky, Nattier, Genuarare' Blue, Pink, Fleur Rose, Art Rose, Nil, Mous, Champagne, Copper, Amethyst, Dark Grey, and Mole.

Double Width. Price 3/11 yard.

FLORAL CREPE NINONS for Evening Wear, principally on white grounds, with colourful designs of various sizes.

Double Width. Prices from 5/6 to 8/6 yard.

BLACK SILK NINON of heavy make, resembling a silk grenadine, makes a soft, clinging frock, suitable for present modes.

Double Width. Price 7/6 yard.

FASHIONABLE VELVETEENS.

RICH CHIFFON FINISHED VELVETEENS, in an extensive range of colourings, including White, Cream, Sky, Fawn, Myrtle, Olivine, Reseda, Mole, Grey, Golden Brown, Tabac, Havana, Amethyst, Prunella, Ocean, Electric, Cornflower, Cardinal, Light, Mid, and Dark Navy; two qualities.

Prices, 2/6 per yard, 3/6 comen yards.

5/6 per yard, 39/6 per dozen.

COLOURED CORDUROY VELVETEENS, in White, Grey, Cream, Fawn, Mole, Light, Medium, and Dark Brown, Medium and Dark Navy; two qualities.

Prices, 3/6 per yard, 39/6 per d nen yards.

4/11 per yard, 55/ per d zen yards.

SEALETTE AND CARACUL.

BLACK SEALETTE, for Coats, Skirts, and Muffs.

50 inches wide ..... 11/6 and 25/ yard.

CARACUL, in White, Mole, and Black.

50 inches wide .... 18/6 and 21/ per yard.

SILK SECTION—FIRST FLOOR.

PITT-STREET SHOP.

DAY, EVENING, AND FETE GOWNS.

MADE SPECIALLY TO ORDER.

Farmer's designers and fitters are experts in producing original gowns of faultless style and fit. The note of individuality is strongly marked in every creation, and our magnificent range of silk materials merits your inspection.

VISITING GOWNS in Cashmere-de-Soie, Crepe Nimona, Crepe-de-Chines, and Silk Rouge.

To Order from 6 Guineas.

EVENING and FETE GOWNS, in Brocaded Ninons, Silks, and Special Importations.

To Order from 10 Guineas.

DRESSMAKING DEPARTMENT, FIRST FLOOR, MARKET-STREET.

FOR SPECIAL VALUES DURING

BLANKET AND DOWN QUILT WEEK, AND CLEARING PRICES IN CHILDREN'S GARMENTS,

SEE BACK PAGE ADVT.

WE PAY CARRIAGE

ON FASHION AND DRAPERY GOODS TO ANY PART OF AUSTRALIA.

FARMER'S, SYDNEY, PITT, MARKET, AND GEORGE STS.

THE KITCHEN GARDEN

REQUIREMENTS FOR MAY.

This is a period of the year when a lot of GOOD WORK CAN BE DONE in the kitchen garden. Provision should be made for future requirements, and now that the land is in such admirable condition seeds germinate quickly and freely.

Sow full crop of

PEAS, BROAD BEANS,

RADISH, LEEK, CARRAGE.

And a smaller sowing of Lettuce, Mustard and Cress, Onion, Turnip, and Spinach.

Make a planting of Garlic, Eschalots, Tree Onion Bulbs, Asparagus Roots, Winter Rhubarb, Horse Radish, Herb Roots, and Celery Plants.

Strong Asparagus Roots, 7/6 100.
Rhubarb, Sydney Market, 4/ dozen.
Rhubarb, Sydney Crimson, 4/ dozen.
Tree Onions, 1/ per 100.
All Seeds in 2d and 6d Packets.

ANDERSON AND CO., LTD.,

Seedsmen, 399 George-street, Sydney.

SEARLS' FAVOURITE SETS of PERPETUAL FLOWERING CARNATIONS. Fine, strong, well-rooted Plants now ready. Send your Orders at once.

ARTHUR FRIPP, rich scarlet, self 1/
ADELINE, yellow, laced maroon 1/
ALDGATE LAVENDER, lavender 1/
BALACLAVA, very dark crimson 1/
DISTINCTION, white ground, broad rose flakes 1/
MISS HORNE, velvety crimson 1/6
No. 1 SET OF 6 FOR 5/6, POST FREE.
COMET, deep scarlet, free flowering 1/
CONSPICUOUS, rich, bright rose 1/
CYMBELINE, white ground, striped crimson 1/
OROONO, white ground, brownish red flaked purple. 1/
MISS JESSIE MOODIE, white ground, marked carmine 1/
OPORTO, rich maroon 1/6
No. 2 SET OF 6 FOR 5/6, POST FREE.
BOTH SETS FOR 10/6, POST FREE.

Send for Catalogue, giving list and descriptions of hundreds of others. It is post free on application.

SEARLS',

Seeds, Plants, Flowers,

SWEET PEAS, Superb Spencer Type. Selected from our List. All Named Sorts. 1 pkt., each 9 sorts, priced 3d ea., for 1/9; 1 pkt., ea. 6 sorts, priced 6d ea., for 2/6; 1 pkt., ea. 12 sorts, priced 6d ea., for 4/9. Shepherd's Superb Spencer's Mixed, 6d and 1/ pkt. All Post Free. SHEPHERD and SON, 392 Pitt-st.

FAIRFAX AND ROBERTS LTD.,

VICE-REGAL OPTICIANS,

22 AND 25 HUNTER-STREET, SYDNEY.

OPTICAL SHOWROOMS UPSTAIRS.

THE ROWLEY SEWING MACHINE should not be classed with those machines sold by Pedlars and Ironmongers.

ON EASY TERMS £3 10 0
ON EASY TERMS £4 4 0
ON EASY TERMS £4 15 0
ON EASY TERMS £5 10 0
And up to £8 10 0

Write or call for reduced price list. Manager of Rowley Sewing Machines, 19 and 20 Victoria Markets, George-street, Sydney, only. Tel., 4052 Central.

PAY LESS AND DRESS BETTER.

SAVING OPPORTUNITIES

IN SHIRTS AND RUGS

AT MURDOCH S.

SPECIAL IN MEN'S SHIRTS.

For the man who needs to replenish his stock of Shirts here is indeed an excellent opportunity. The worth of these Shirts is 4/11, but we have marked them at 3/11. They are in either Self-coloured Crepes, with stiff cuffs and neckbands, or with soft double collars and double cuffs, or in Striped French Zephyrs, with neckbands and stiff cuffs. The colours are fast, and each Shirt is strongly sewn and finished, and cut and shaped in a manner which bespeaks true fit and comfort. Worth 4/11.

Murdoch's Special Price ..... 3/11.
Or 3 for 11/3, Post Free.

OUR "DAISY" AUSTRALIAN RUG.

This is a Special Rug we feature each season. It is full size, of a nice warm texture, pure wool, and comes in various striped and mixed designs.

Splendid Value in every way at the moderate price of ..... 19/11.
Carriage Paid in New South Wales.

Be Sure and See These Two Specials.

MURDOCH'S IN PARK-STREET, LTD., SYDNEY,

Complete Outfitters for Men and Boys.

SHIPPING.

P. AND O.

ROYAL MAIL STEAMERS,

FOR MARSEILLES, PLYMOUTH, and LONDON, FIRST AND SECOND SALOON ONLY.

Steamer.	Tons.	Commander.	Leave Sydney Noon.	Leave Melb. 3 p.m.	Leave Adel. 6 p.m.
*MOREA	11,000	Andrews.	May 31	June 5	June 7
MARMORA	10,500	Lockyer	June 14	June 17	June 19
*MEDINA	12,000	Notley	June 28	July 1	July 3
MOLDAVIA	10,000	Gordon	July 12	July 15	July 17
*MALOJA	12,500	Weston	July 26	July 29	July 31
MONGOLIA	10,000	Llewellyn	Aug. 9	Aug. 12	Aug. 14

* Fitted with Electric Laundry.

SPECIAL RETURN TICKETS TO CEYLON. All Steamers Fitted with Wireless Telegraphy. Through Fares Quoted to New York, via Suez. For Fares and all further information apply to A GORDON WESCHE, Superintendent in Australia, 63 Pitt-street.

THE ABERDEEN LINE.

DURBAN, CAPETOWN, PLYMOUTH, AND LONDON, CALLING AT MELBOURNE AND FREMANTLE.

Steamer.	Tons.	Commander.	Leave Sydney.	Arrive Brisbane	Leave Brisbane	Arrive Sydney.
†DEMOSTHENES	11,400 tons	Robb	Sails June 7			
MILTIADES	8,000 tons	Schieleroth	Sails June 28			
THEMISTOCLES	11,351 tons	Douglas	Sails Aug. 23			

† Triple Screw Turbine. All Steamers Fitted Wireless.

SALOON. FARES— Third Class.

LONDON, from £45. £16 to £20.

Capetown and Durban, from £30, £15/13/ to £17/17/.

Special Round Tickets for Return by Orient Line, £110 (1st Class both ways), £82 (2nd Class Orient).

ROUND-THE-WORLD TICKETS, from £114/10/.

SALOON CABINS on Upper and Bridge Decks.

THIRD CLASS ACCOMMODATION of the Highest Standard. Pamphlets, Timetables, etc., on application.

DALGETY and CO., Ltd., Agents in Australia.

NOTICE TO HOMEWARD PASSENGERS, VIA AMERICA.

Reservation of Berths for the Atlantic Voyage can be made for the Magnificent Steamers of the White Star Line on application to

DALGETY and CO., Ltd.

NORDDEUTCHER LLOYD, N.D.L.

IMPERIAL MAIL STEAMERS,

TO COLOMBO, SUEZ, NAPLES, GENOA ALGIERS, SOUTHAMPTON, ANTWERP, AND BREMEN.

Twin-screw Steamers.	Tons.	Commander.	Sydney.
GNEISENAU	8,081	Th. Stollberg	June 11
KLEIST	9,000	E. Mass	July 9
SEYDLITZ	8,100	Hagenmeyer	Aug. 6
ROON	8,123	G. Wittstein	Sept. 3
ZIETEN	8,100	W. van Senden	Oct. 1

All Steamers Fitted with Wireless Installation. All Steamers Fitted with Laundry.

FARES TO LONDON: I., £71/10/; II., £40; III., £15 to £19.

RETURN: I., £107/5/; II., £60; III., £30/12/ to £37/16/.

REDUCED FARES THROUGH TO NEW YORK.

SPECIAL RETURN TICKET TO COLOMBO.

Return Tickets available for Return via Cape of Good Hope per Holt's Blue Funnel line.

FIRST-CLASS £100
SECOND-CLASS £75

TO MANILA, CHINA, AND JAPAN, VIA NEW GUINEA.

Twin-screw Steamers.	Tons.	Sydney, 11 a.m.	Brisbane.
*COBLENZ	3300	May 31	June 5
PRINZ HIGISMUND	8200	June 28	June 30
PRINZ WALDEMAR	8300	July 26	July 28

* S.S. COBLENZ calls from E. and A. Wharf, on the 31st MAY.

Through Fare to London, via China and America. Cook, LOHMANN and CO.,

General Agents, 7 Bridge-street.

'Phone: Freight Dept., City 4215; Passage, City 4216.

MESSAGERIES MARITIMES.

For MARSEILLES, via MELBOURNE, Adelaide, Fremantle, Colombo, Bombay, Aden, and Port Said:—

Steamer.	Sydney, Noon.	Melbourne, 1 p.m.	Adelaide.
VILLE de la CIOTAT	June 7	June 10	June 12
MEDA	July 5	July 8	July 10

FARES:—To MARSEILLES: Single, £15 to £78/7/. To LONDON, via PARIS, £18 to £82/10/, including Table Wines. Inter-State Return Tickets, 1st and 2nd Class, interchangeable with P. and O., Orient, and N.D.L. Companies.

H. de POSSEL,

General Manager for Australia, Corner George and Grosvenor streets, Sydney.

THOS. COOK AND SON,

the Originators of Tourist Travel, will book you

TO ANY PLACE,
BY ANY ROUTE,
BY ANY CLASS.

They will make your journey easy.

Their Offices and Interpreters throughout the World will assist you.

Apply to their Sydney Office, CHALLIS HOUSE, for a quotation.

THE BLUE FUNNEL LINE.

TO DURBAN, CAPETOWN, AND LONDON, VIA MELBOURNE AND ADELAIDE.

Carrying First Saloon Passengers only.

ANCHIES	10,000 tons	Warrail	June 30, Noon
NESTOR	14,250 tons	Bartlett	July 28, Noon
AENEAS	10,000 tons	Barber	Sept. 8, Noon

All Wireless. Laundry, Nursery, etc.

FARES.—TO LONDON: From £45 to £60 Single, and £91 to £108 Return. TO DURBAN and CAPETOWN: Single Tickets from £30, Return from £55.

Single-berth Cabins, £55 to £60 to London; Africa, £37 and £45.

Return via Suez Canal per N.D.L. Steamers, 1st-class both ways, from £160; 2nd-class, N.D.L., from £75.

For Illustrated Pamphlets, Time-tables, etc., apply GILCHRIST, WATT, and SANDERSON, Ltd., Agents, 7 Bent-street.

AMERICA — CANADA — EUROPE.

VIA SAMOA—HONOLULU—SAN FRANCISCO.

LONDON IN 29 DAYS.

Special Winter Trips to Samoa and Return, occupying 23 days, and giving 10 Days Ashore.

Round Trip Tickets to European Points, good one way by all Lines and Cape Lines. Return Tickets to San Francisco good one way by Union S.S. Co.'s Trans-Pacific Steamers, £45.

SAILINGS FROM SYDNEY.

VENTURA	May 21	July 26	Sept. 20
SONOMA	June 28	Aug. 23	Oct. 18
			Nov. 15
			Dec. 13

10,000-ton Steamers, Twin-screw, 17 Knots, classed A1 at British Lloyd's. Reach San Francisco, via Samoa and Honolulu, 7 days quicker than any other Trans-Pacific Line. Cabins de Luxe, with baths, on each steamer.

Across America our routes include the Yosemite Valley, Grand Canyon, Rocky Mountains, Niagara Falls, etc., etc. Stop-over Privileges all the way. Visit our Countries now in port.

Full particulars from

OCEANIC STEAMSHIP COMPANY,

41 Pitt-street, SYDNEY.

Y. A. SPROUL, Managing Agent.

SAILING OF VENTURA

THIS STEAMER SAILS ON SATURDAY, MAY 31,

At 4 p.m., from Mellwraith, McEachern's Wharf, No. 4 Darling Harbour.

Mails despatched this week for London should be marked "Per Ventura" to ensure the earliest delivery there.

OCEANIC STEAMSHIP COMPANY.

TO AMERICA.

SAILINGS FROM SYDNEY.

VIA SAN FRANCISCO,

VIA WELLINGTON (N.Z.), RAROTONGA, PAPEETE (TAHITI).

Steamers.	Leave Sydney, 5 p.m.	Leave Welling-ton.
AORANGI	June 14	June 20
*TAHITI	July 12	July 18
MOANA	Aug. 9	Aug. 15
*WILLOCHRA	Sept. 6	Sept. 12

* THE LARGEST AND FINEST STEAMERS TRADING BETWEEN AUSTRALIA AND SAN FRANCISCO.

THROUGH BOOKINGS TO ALL CANADIAN AND UNITED STATES POINTS, GREAT BRITAIN, AND THE CONTINENT.

AROUND THE WORLD AND AROUND THE PACIFIC TOURS.

VISIT THE POINTS OF INTEREST.—YELLOWSTONE PARK, NIAGARA FALLS, ETC., ALSO CHICAGO AND NEW YORK.

All Steamers Fitted with Wireless Telegraphy.

Send for Illustrated Pamphlets. UNION S.S. CO. OF NEW ZEALAND, LTD., 250 George-street, Sydney.

AUSTRALIAN ORIENTAL LINE.

Sailing from Dalgety's Wharf, Miller's Point.

MANILA, CHINA, AND JAPAN, via

THURSDAY ISLAND, DARWIN, ZAMBOANGA.

Steamer.	Tons.	Commander.	Leave Sydney, 4 p.m.
TAIYUAN	2200	W. B. Brown	JUNE 17
GUTHRIE	2200	F. C. Gambrill	JULY 4
CHANGSHA	2200	C. Priest	JULY 26

Saloon amidships. All large, cool, two-berth cabins, fitted with electric fans. Surgeon carried.

For particulars apply to

G. S. YUILL AND CO., Ltd.,
6 Bridge-street.

ELLERMAN-BUCKNALL JOINT SERVICE.

TO SOUTH AFRICA,

Taking Cargo for Delagoa Bay, Durban, East London, Port Elizabeth, and Capetown, and all South African ports.

Steamer.	Tons.	Selling.
SOUTH AFRICA	1923	June.
CROYDETH HALL	2201	July
BAROTSE	4139	29th July

With liberty to call at Western Australia. Excellent Accommodation for Live Stock.

For Freight apply to

WILLIAM CROSBY and CO.,
45 York-street;
And at Melbourne and Port Adelaide.

ORIENT LINE

OF ROYAL MAIL STEAMERS,

For Plymouth and London, via Naples and Toulon, Calling at Fremantle (W.A.), Colombo, Transhipping to all Indian Ports and Egyptian Ports.

R.M.S.	Tons Reg.	Commander.	Leave Syd. Noon.	Leave Melb. 3 p.m.	Leave Adel. 1 p.m.
OMRAH	8,130	Baysham	—	May 26	May 30
ORVIETO	12,130	Shelford	June 7	June 11	June 13
OTWAY	12,077	Symons	June 21	June 25	June 27
OTRANTO	12,124	Parsons	July 5	July 9	July 11
OSTERLEY	12,129	Cox	July 19	July 23	July 25
ORAMA	12,000	Cmdr.	Aug. 2	Aug. 6	Aug. 8

All Twin-Screw Steamers. Wireless Telegraphy. † Triple Screw.

FOR THIRD-CLASS PASSENGERS.

Special Accommodation in New 12,000-ton Steamers. SPACIOUS PROMENADE DECKS. SMOKE-ROOMS, LADIES' MUSIC ROOMS.

Many Two-berth and Four-berth Cabins situated on UPPER and MAIN DECKS.

Well-ventilated DINING SALOON on MAIN DECK.

SINGLE: £17, £19, £21.; RETURN: £32, £36, £39.

PLEASURE TRIPS TO BRISBANE.

Steamer.	Sydney, 2 p.m.	Arrive Brisbane	Leave Brisbane	Arrive Sydney.
OTWAY	June 7	June 9	June 10	June 12
OTRANTO	June 21	June 23	June 25	June 27

Ordinary first-class steamer Return Tickets to and from Brisbane are available for return by RAIL upon payment of 10s.

Write for Illustrated Circular, giving full particulars.

DAVID REID,

12 Martin-place, Acting General Manager for Australia.

R.M.S. ORVIETO.

CONSIGNEES are hereby notified that all Cargo remaining on the Orient Wharf on the above vessel after NOON on THURSDAY NEXT, 29th instant, will be Bonded without further notice.

DAVID REID,

Acting Manager in Australia.

CANADIAN-AUSTRALASIAN ROYAL MAIL LINE.

THE LARGEST STEAMERS FROM AUSTRALIA CROSSING THE PACIFIC.

AUSTRALIA, NEW ZEALAND, CANADA VIA FIJI AND HONOLULU, TO VANCOUVER.

THE "ALL RED" ROUTE TO ENGLAND.

In conjunction with the Canadian-Pacific Railway. Across the Famous Canadian Rockies, Prairies, Great Lakes, Niagara, etc.

Twin-screw Steamers.	Reg. tons.	Disp. tons.	Leave Syd. noon.	Leave Auckland.
MARAMA	8,600	10,500	June 3	June 6
MAKURA	8,100	12,200	June 30	July 4
*NIAGARA	13,500	20,000	July 28	Aug. 1
MARAMA	8,600	10,500	Aug. 25	Aug. 29

* NEW TRIPLE-SCREW STEAMER, fitted with Cabins de luxe en suite, Nursery, Laundry, Electric Lifts, etc. ALL VESSELS FITTED WITH WIRELESS TELEGRAPHY.

AROUND THE WORLD TOURS, in conjunction with all principal lines, via Suez and Cape Routes.

AROUND THE PACIFIC TOURS, returning from San Francisco, via Tahiti, Rarotonga, and Wellington, or from Vancouver, via China, Japan, and Java.

UNION S.S. CO. OF N.Z., LTD., Managing Agents, 250 George-street, Sydney.

UNION STEAM SHIP COMPANY OF NEW ZEALAND.

From Margaret-street Wharf.

Luggage Only Received on Day of Sailing.

For AUCKLAND (Transhipping to Northern Ports). } MAHENO, WEDNESDAY, May 28, noon; and on June 11.

For AUCKLAND.—R.M.S. MARAMA, June 2, Noon.

For WELLINGTON.—R.M.S. AORANGI, JUNE 14, 3 p.m.

For WELLINGTON, LYTTELTON, DUNEDIN, ELLUTY, thence Melbourne, via Hobart. } MANUKA, SAT., May 31, noon. MOERAKI, SAT., JUNE 14. WILLOCHRA, SAT., June 21. MAUNGANUI, SAT., June 28.

FROM MELBOURNE, via HOBART, BLUFF, DUNEDIN, LYTTELTON, and WELLINGTON, to SYDNEY.—Every Wednesday, 2 p.m.

All the above Steamers fitted with Wireless.

TASMANIA.

(Cargo Not Received on Day of Sailing.)

To HOBART.—PALOONA, SATURDAY, June 7, noon.

From HOBART.—PALOONA, ——, June 16.

To LAUNCESTON, via EDEN.—WAKATIPU, MONDAY, June 2, midnight.

To STRAHAN, via Hobart, and DEVONPORT.—KAKAPO (Cargo only), MONDAY, June 2, noon.

From MELBOURNE, to LAUNCESTON.—LOONGANA, EVERY MONDAY, WEDNESDAY, and FRIDAY.

BURNIE, DEVONPORT.—OONAH, EVERY TUESDAY and FRIDAY, 1 p.m.

STRAHAN.—WAINUI, June 10.

SOUTH SEA ISLAND SERVICE.

EVERY 28 DAYS.

(Cargo Not Received on Day of Sailing.)

SYDNEY to—

LAUTOKA, SUVA, LEVUKA, APIA, VAVAU, HAAPAI, NUKUALOFA, thence AUCKLAND.—T.S.S. TOFUA, June 7.

T.S.S. ATUA, TUESDAY, July 15, 8 p.m.

SUVA and LEVUKA.

MANAPOURI, WEDNESDAY, June 18, noon, from Druitt-street Wharf.

RAROTONGA AND PAPEETE.

H.M.S. AORANGI, June 14, 3 p.m.

AUCKLAND to

TONGA, SAMOA, FIJI, SYDNEY.

T.S.S. ATUA, June 17.

T.S.S. TOFUA, July 15.

FIJI (Direct), T.S.S. NAVUA, June 18.

RAROTONGA, RAIATEA, and PAPEETE.—TAUNUI, July 1 (Mahono from Sydney, June 25, connects).

All the above Steamers fitted with Wireless.

CANADA—AMERICA, LONDON—EUROPE, via VANCOUVER or SAN FRANCISCO.

See Special Advertisement.

Time-tables, Leaflets, full particulars,

UNION S.S. CO. OF N.Z., 250 GEORGE-STREET.

ROYAL PACKET S. N. COMPANY (KONINKLYKE PAKETVAART MAATSCHAPPIJ).

REGULAR MONTHLY SERVICE

PAPUA, JAVA, SINGAPORE,

VIA QUEENSLAND PORTS, PORT MORESBY, DARWIN, and MACASSAR.

VAN WAERWYCK,
Commander F. Schlette,

Sails from No. 1 Wharf, Dawes Point, on FRIDAY, 30th instant.

Cargo received until Noon on Wednesday.

Follow-d on JUNE 14th by the Magnificent New Steamship

TASMAN,

6000 tons,
Commander J. Godbois.

Largest and Fastest Steamer on this Route. WIRELESS TELEGRAPHY. Submarine Signalling, Refrigerator, Electric Laundry, Excellent FIRST and SECOND CLASS. NO INTERMEDIATE CABINS. Electric Fans in all cabins. Surgeon and Barber carried. Dark Room for Photographers.

J. H. G. STUART,
Manager in Australia.

55 Pitt-street.
Tel., 953 City.

STEAM TO NOUMEA.

S.S. ST. LOUIS

will Sail for the above Port DIRECT on FRIDAY, 30th inst.

Cargo received at Parbury's No. 2 Wharf until 2 p.m. on THURSDAY, 29th inst.

For Rates of Freight, etc., apply to

R. TOWNS and CO.,
Agents, 16 Loftus-street.

Telephone, 107 Central.

THE NEW ZEALAND SHIPPING COMPANY'S EASTERN CANADA STEAM SERVICE TO AUSTRALIA AND NEW ZEALAND.

Under contract with the Canadian Government, the following Steamers will sail for Melbourne, Sydney, Auckland, Wellington, Lyttelton, Dunedin:—

S.S. DEVON, to sail from Montreal 20th May.

S.S. MATATUA, to sail from Montreal 20th June.

To be followed by other First-class Steamers each month.

For Rates of Freight and other information apply to THE NEW ZEALAND SHIPPING CO., LTD.

213 BOARD OF TRADE-BUILDING, MONTREAL;

or to the Company's Branches and Agencies throughout New Zealand and Australia.

NEW ZEALAND LOAN AND MERCANTILE AGENCY CO., LTD.,

Bridge-street, Agents.

P. AND O. BRANCH SERVICE.

TO DURBAN, CAPETOWN, AND LONDON, Via MELBOURNE and ADELAIDE.

ONE CLASS ONLY.

*GEELONG	8,000	Bidwell	June 15
*PENALA	11,120	Simmonds	June 28
*BELFANA	11,130	Langhan	July 19

Daylight Noon. Noon.

* Twin-screw. All Wireless Telegraphy.

FARE:—LONDON, £16, £18, £20.

DURBAN and CAPETOWN: 12, 15, and 17 Guineas.

Return and Stop-over Tickets interchangeable with the Aberdeen Line Steamers.

Tickets for Return via Suez, per P. and O. Mail: Second-class, from £40/19/ to £53/11/.

GILCHRIST, WATT, and SANDERSON, Ltd., Agents, 7 BENT-STREET.

MILWRAITH, M'EACHARN LINE

The Twin-screw Steamer

KAROLA, 1,851 TONS,

FOR MELBOURNE, ADELAIDE, ALBANY, AND FREMANTLE.

Transhipping for all S.A., Gulf Ports, Perth, Bunbury, and N.W.

SATURDAY, JUNE 14th, at 3 p.m.

From the Company's New Wharf, No. 4 Darling Harbour (Miller's Point).

Fitted with Wireless Telegraphy.

Luxuriously Appointed Saloons and State Rooms.

Private Suites de Luxe. Gymnasium.

SPACIOUS PROMENADE DECKS.

UNEQUALLED ACCOMMODATION FOR FIRST, SECOND, AND THIRD CLASS PASSENGERS.

NOTE.—Saloon Tickets are interchangeable after First Port of Call with other Interstate Companies. Conditions ascertainable on application.

M'ILWRAITH, M'EACHARN, AND CO. PROPRIETARY, LIMITED.

61 PITT-STREET.

Tel., 671 City. Wharf Telephone, 4188 City. Or at Company's Office, Watt-street, Newcastle.

FOR Sale, a fine Cabin Cruiser, electric light and all acc., 9-h.p., 4-cycle Motor, terms. W. LIGHT, Boatbuilder, Neutral Bay. 1097 N.S.

BURNS-PHILP SPECIMEN TOUR, £162

SYDNEY TO SINGAPORE,

Calling Brisbane, Cairns, Thursday, Darwin, Sourabaya, Samarang, Batavia,

SINGAPORE TO SOUTHAMPTON,

or London, Antwerp, Hamburg, or Bremen,

Calling Penang, Colombo, Aden, Port Said, Naples, Genoa, Algiers.

RETURNING via New York and Vancouver or San Francisco to SYDNEY.

FIRST-CLASS THROUGHOUT—£162.

A.U.S.N. CO., LTD.,

ROYAL MAIL COASTAL SERVICE.

THE POPULAR PASSENGER LINE.

FROM THE LIME-STREET WHARVES, FOOT OF KING AND ERSKINE STREETS.

FOR MELBOURNE, { LEVUKA (6500 Tons, Wireless Telegraphy), THIS DAY, WEDNESDAY, 12 Noon, May 28. / WYANDRA, TUESDAY, 5 p.m., June 3. / KYARRA (7000 Tons), TUESDAY, 4 p.m, June 10.

MELBOURNE, ADELAIDE Transhipping to Perth, Geraldton and North-west Ports. PILBARRA, TUESDAY, 5 p.m., JUNE 10, and The New Twin-screw Steamer INDARRA (10,000 Tons, Wireless Telegraphy), SATURDAY, Noon, June 21. Carrying First, Second, and Third Class Passengers, one, two, three, and four berth Cabins. ELECTRIC LIFT. SWIMMING BATH, GYMNASIUM, VERANDAH CAFE, and all up-to-date arrangements for the comfort of passengers.

BRISBANE, *MARYBOROUGH, *BUNDABERG, *GLADSTONE, ROCKHAMPTON, TOWNSVILLE (Jetty and Town Wharves). **GABO (Cargo only), SATURDAY, Noon, May 31. KANOWNA (7000 Tons, Wireless Telegraphy), TUESDAY, 7 p.m., June 3.

BRISBANE, *ROCKHAMPTON, (Port Alma), MACKAY, BOWEN, TOWNSVILLE (Jetty and Town Wharves). **MALLINA (Cargo only), SATURDAY, Noon, June 7. KANOWNA (7000 Tons, Wireless Telegraphy, carrying first and second saloon and steerage passengers), TUESDAY, 7 p.m., June 10. KYARRA (7000 Tons, Wireless Telegraphy, carrying First and Second Saloon and Steerage Passengers), TUESDAY, 7 p.m., June 17. WYNDHAM, (6000 tons, twin-screw), TUESDAY, 7 p.m., June 24. **LUCINDA, ***INNISFAIL, **MOURILYAN, **CARDWELL, CAIRNS, ***PORT DOUGLAS, ***COOKTOWN.

THURSDAY ISLAND, NORMANTON, BURKETOWN. GABO (cargo only), SATURDAY, Noon, May 31. Transhipping at Brisbane.

LAUTOKA, SUVA, LEVUKA, FIJI. LEVUKA (New Steamer, 6500

KEEP WELL.

NOW THAT THE WEATHER IS FINE AGAIN YOU SHOULD KEEP YOURSELF FREE OF COUGHS AND COLDS.

ROBERTS' WHISKY
WILL KEEP YOU FIT AND WELL.
CHEAPEST AND BEST.

SOLD ONLY AT
ROBERTS' WINE AND SPIRIT STORES
(DIRECT IMPORTERS),
MARKET-STREET, NEXT GEORGE-STREET.

ROBERTS' PRICE LIST.

CELEBRATED WOLFE'S SCHNAPPS, 2/4 and 4/6.
BROWN'S FAMOUS 4-CROWN WHISKY, 4/.
OTARD 15-YEAR-OLD COGNAC, 6/.
JOHN JAMESON'S 10-year-old PURE WHISKY, 7/.
JOHN JAMESON'S (red), DUBLIN WHISKY, 5/.
DRY MONOPOLE CHAMPAGNE, 6/; 12/.
MOET and CHANDON'S CHAMPAGNE, 6/; 12/.
POMMERY CHAMPAGNE, 6/; 12/.
PERRIER JOUET CHAMPAGNE (1900 vint.), 10/.
PERRIER JOUET CHAMPAGNE (1906 vint.), 6/; 12/.
CHARLES HEIDSIECK CHAMPAGNE, 6/; 12/.
KRUG CHAMPAGNE, The London Tonic, 8/; 22/.
TOOHEY'S WANGANUI PALE ALE, 6d.
TOOHEY'S NOURISHING STOUT, 6d.
ROBERTS' VERY FINEST OLD SCOTCH, 6/.
ROBERTS' EXTRA SPECIAL WHISKY, 5/.
HODFRTS' THREE-STAR WHISKY, 4/6.
KOBERTS' FINE OLD GLENLIVET, 4/.
ROBERTS' SPECIAL OLD SCOTCH, 3/6.
GLENROCH WHISKY, Qua. 4/6.
SOUTH AUSTRALIAN PORT, 2/6.
HUNTER RIVER PORT, 2/6.
N.S.W. CLARET, 1/, Small Bottles, 6d, 9d.
PALE JAMAICA RUM, 3/, 4/, 5/.
ROBERTS' THREE-STAR W.I. RUM, 2/6, 4/, 5/.
AUSTRALIAN PORT, 1/6.
FINE OLD PALE BRANDY, 4/.
FOREIGN PORTS AND SHERRIES, 2/6, 3/6.

ROBERTS' WINE AND SPIRIT STORES,
DIRECT IMPORTERS,
MARKET-STREET, NEXT GEORGE-STREET.

GOVERNMENT RAILWAYS.

NEW SOUTH WALES GOVERNMENT RAILWAYS AND TRAMWAYS.
Office of the Chief Commissioner,
Sydney, May 27, 1913.

TENDERS will be received at this office until 12 o'clock noon on the dates specified for the undermentioned Supplies, Works, etc., viz.:—

WEDNESDAY, JUNE 4, 1913.

THE SUPPLY OF COPPER BUS BARS, TUBING, and WIRE, to specification No. 420, price 2s 6d each, obtainable at the Electrical Engineer's Office, 61 Hunter-street, Sydney.

THE PURCHASE OF FILTERED OIL. Particulars, Railway Stores, Wilson-street, Newtown.

WEDNESDAY, JUNE 11, 1913.

THE SUPPLY OF ONE STEAM-DRIVEN BOILER FEED PUMP, to specification No. 421, obtainable at the Electrical Engineer's Office, 61 Hunter-street, Sydney. Price, 2/6 each.

THE SUPPLY OF ONE 20 B.H.P. CRUDE OIL ENGINE for Broken Hill Workshops. Specification No. 419, price 2s 6d, obtainable at the Electrical Engineer's Office, 61 Hunter-street, Sydney.

WEDNESDAY, JUNE 18, 1913.

THE SUPPLY OF EIGHT AUTOMATIC COAL-WEIGHING MACHINES for the White Bay Power House, Specification No. 414, obtainable at the Electrical Engineer's Office, 61 Hunter-street, Sydney. Price, 2s 6d each.

WEDNESDAY, AUGUST 6, 1913.

THE SUPPLY OF ONE LIVE STEAM FEED WATER HEATER, for Ultimo Power House, to specification No. 397, price 2s 6d, obtainable at the Electrical Engineer's Office, 61 Hunter-street, Sydney.

WEDNESDAY, AUGUST 20, 1913.

THE SUPPLY OF A PNEUMATIC ASH HANDLING PLANT, for the White Bay Power House, to specification No. 415. Copies, 5s each, can be obtained at the Electrical Engineer's Office, 61 Hunter-street, Sydney.

Tenders to be endorsed, "Tender for Copper 'Bus Bars,'" or as the case may be.

The Chief Commissioner does not bind himself to accept the lowest or any tender.

By order, J. S. SPURWAY, Secretary.

AMUSEMENTS.

GLACIARIUM.
ICE SKATING.
ICE SKATING.
ICE SKATING.
THREE SESSIONS DAILY, 10 to 12, 2 to 5, 8 to 10.30.
BOOKINGS FOR PRIVATE TUITION by Expert Instructors may be made for hours between the sessions.
NOW IS THE BEST TIME TO START.
The fascination of this delightful pastime will get hold of you at once, and every hour you spend on the ice will be classed among the most enjoyable you have known. Don't forget, the Grand Annual Ice Carnival comes along in August—and you will want to be in it this year—the Greatest Social Event on the Ice in Australia.
EXHIBITION THIS (WEDNESDAY) AFTERNOON by Professor HANS WITTE.
THURSDAY AFTERNOON, Professor ALLANDER.
SATURDAY NIGHT, Professor WITTE.
ADMISSION, 2/.
Children, Morning and Afternoon Only, 1/.
Children, Saturday Morning Only, 6d.
SKATE HIRE, 6d.
DUNBAR POOLE, Manager.
'Phone, 402 Glebe.

IMPERIAL ROLLER RINK,
foot of William-street.
FAVOURED BY FASTIDIOUS PEOPLE.
The Management Presents a Scenic Speciality, entitled
AN EASTERN GALA NIGHT.
Displaying a striking scene, resplendent with the fascinating atmosphere of the Orient.
Skaters must be attired in costumes representative of the East, i.e., Japanese, Chinese, Indian, Arabian, Turkish, etc., or in Evening Dress.
MONDAY EVENING, JUNE 2nd,
7.45 to 11 p.m.
TWENTY GUINEAS IN PRIZES
TWENTY GUINEAS IN PRIZES
for Best Eastern Costumes (Ladies or Gentlemen).
GENERAL ADMISSION, 2/.
SKATER'S TICKET, 2/6 (including Admission and Skates).
RESERVED SEATS, 2/6.
Competition Tickets Not Available.
Intending Skaters and Spectators are advised to purchase their Tickets previous to the occasion, as we anticipate a heavy booking.
Box Plan of Reserved Seats at Nicholson's and Rink.
JAMES C. BENDRODT, General Manager.
'Phone, 682 William-street.

CENTENNIAL SKATING PALACE,
BONDI JUNCTION.
THE CARNIVAL EVENT OF THE SEASON.
A HUGE HARLEQUINADE.
"Fancy Dress of All Kinds and Times."
Postponed until
MONDAY EVG., JUNE 23rd.
£300 IN PRIZES, including £20 IN CASH.
For the Winner of the Teams Competition.
THREE SESSIONS DAILY.
10.30 to 12.30. 2.30 to 5. 7.30 to 10.15.
POPULAR PRICES.
ADMISSION, 6d; SKATES, 1/.
Complete Orchestra in attendance at all sessions.
MORNING SESSION.
ADMISSION, 6d; SKATES, 6d.
THE BEST TIME TO LEARN.
INSTRUCTION ALWAYS AVAILABLE.
GEO. C. IRVING, Manager.
'Phone, 650 Wav.

ROYAL ROLLER RINK,
AGRICULTURAL GROUNDS, MOORE PARK.
THE LARGEST RINK IN AUSTRALIA.
THIS RINK enjoys the unique advantage of being situated away from the stifling city atmosphere—and yet so handy to EVERYWHERE.
COME AND ENJOY FRESH-AIR SKATING IN THIS BEAUTIFUL BUILDING.
OPEN THREE SESSIONS DAILY.
FREE INSTRUCTION IN PLAIN AND FANCY SKATING.
HANDICAP RACES every Tuesday and Thursday Evenings.
ROYAL ORCHESTRA every Afternoon and Evening, and three Sessions Saturday.
CHOICE REFRESHMENTS.
PRICES:—Morning and Afternoon: Admission and Skates, Ladies 6d, Gents. 1s. Evenings: Admission and Skates, Ladies 1s, Gents. 1s 6d.
P. J. DWYER, Manager.

SKATING! SKATING! SKATING!
VICE-REGAL RINK,
HUSHCUTTER'S BAY.
OPEN AIR. OPEN AIR.
Most Healthy and Invigorating.
Perfect Floor, Clean, Fast, No Dust, and Noiseless.
Superb Music, equal to 14 Performers.
JUST ARRIVED,
The Champion Lady Skater of Australia,
Miss DOROTHY McKAY,
will give an Exhibition of Fancy Skating on SATURDAY, 31st INSTANT, AT 9 P.M.
PRICES AS USUAL.
BLACK AND WHITE AND CONFETTI NIGHT, MONDAY, JUNE 16th.
SPORTS NIGHT, THURSDAY, JUNE 26th.

THE ZOOLOGICAL GARDENS.—A Garden of Living Nature for the Recreation and Education of the Public. Open week days, 9.30 a.m. to 5 p.m. Sundays, 2 p.m. to 5 p.m. Week days, Adults, 6d; Children, 2d. Sundays, 2d, 1d.

FAIRYLAND TRIP, Upper Lane Cove, from No. 7 Jetty, 10 a.m., 2 p.m. Fares, 1s. Children, 6d.

MRS. HAFFENDEN SMITH
VOICE PRODUCTION, SINGING.
Correct Breathing, Production, Intonation, and all essentials to good singing thoroughly taught (Marchesi Method).
TO-DAY, WEDNESDAY, from 3 to 4 p.m., Mrs. Haffenden Smith will test voices free, and give opinion as to students' prospects. Three vacancies for earnest pupils; must have good voices. Public appearance guaranteed. Room 3, c.o. Nicholson and Co., 342 George-st., city.

MONTGOMERY STUART.—Elocution Class, Geo.-st. Normal, Nicholson's, Bayswater Branch.

B. GREEN, School, Composer, and Teacher of Banjo and Mandolin, 82 Bayfield, Annandale.

AMUSEMENTS.

THE COUNT OF LUXEMBOURG.
MATINEE TO-DAY AT 1.30.

HER MAJESTY'S THEATRE.
Direction ..... J. C. WILLIAMSON, LTD.
Governing Director ..... J. C. Williamson.
Managing Directors, Geo. Tallis, Hugh J. Ward, Clyde Meynell.
GOT ALL SYDNEY GOING.
EVERY EVENING, AT 7.30.
The Sparkle and Gaiety of Continental Revels.
Begins with a Carnival and Ends with a Dance.
Music that Goes to the Head.
In Two Merry and Melodious Acts,
THE COUNT OF LUXEMBOURG
THE COUNT OF LUXEMBOURG
Charms unspeakably.
Music by
FRANZ LEHAR,
Composer of "THE MERRY WIDOW."
and
THE WALTZ UPSTAIRS—
"Excuse me, Mind the Step."
The Yankee Tangle is the Latest in Freak Dances,
and
The Dance Pomponette in Grace.
Stage Production by Chas. A. Wenman.
PLANS at Paling's until 5 p.m., and thereafter at Her Majesty's, Market-street. Day Sale at Cullose's.
PRICES: D.C. and O.S. (Reserved and st. Door), 6/; Stalls, 4/; Amphitheatre till 7.30 2/, thereafter 1/.

A. SCHF-BRAYTON FAREWELL SEASON.
KISMET.
KISMET.
KISMET.
KISMET.
ONLY
MATINEE TO-DAY AT 1.45.

THEATRE ROYAL.
Direction ..... J. C. WILLIAMSON, Ltd.
Governing Director ..... J. C. Williamson.
Managing Directors ..... Geo. Tallis, Hugh J. Ward, Clyde Meynell.
THIS EVENING, AT 7.45.
THIS EVENING, AT 7.45.
The Most Famous Production the English Stage has furnished in years.
"BAGHDAD OF THE ARABIAN NIGHTS."
J. C. WILLIAMSON
presents
FOR THREE NIGHTS AND ONE MATINEE.
OSCAR ASCHE
AND LILY BRAYTON,
And their complete English Company, in Edward Knoblauch's Play,
KISMET.
KISMET.
Excels Anything Previously Seen in Australia.
"SUN" (SUNDAY).
NEXT SATURDAY NIGHT,
ONE WEEK OF SHAKESPEARIAN COMEDY.
TAMING OF THE SHREW.
TAMING OF THE SHREW.
With
THE INDUCTION.
Oscar Asche ..... as ..... Petruchio
Lily Brayton ..... as ..... Katharine
Plans at Paling's until 5 p.m., and thereafter, with Day Sale, at Hill's, Castlereagh-street.
PRICES: D.C. and O.S. (Reserved), 7/6; at Doors, 6/; Stalls, 4/; Gallery to 7.30, 2/; thereafter 1/.

THE FORTUNE HUNTER.
FINAL MATINEE TO-DAY, AT 2.

CRITERION THEATRE.
Lessee ..... Frank Musgrove.
Direction ..... J. C. WILLIAMSON, Ltd.
Governing Director ..... J. C. Williamson.
Managing Directors ..... Geo. Tallis, Hugh J. Ward, Clyde Meynell.
TO-NIGHT, at 8. LAST THREE NIGHTS. TO-NIGHT, at 8.
LAST THREE NIGHTS.
LAST THREE NIGHTS.
LAST THREE NIGHTS.
LAST THREE NIGHTS.
LAST THREE NIGHTS.
If You Haven't Seen It, You Still Owe Yourself a Laugh.
FRED. NIBLO, JOSEPHINE COHAN.
Comedian, Comedienne,
together with
J. C. WILLIAMSON'S CAPITAL COMPANY,
presenting
Winchell Smith's Clever Comedy,
THE FORTUNE HUNTER.
THE FORTUNE HUNTER.
Stage Production by Fred. Niblo.
PLANS at PALING'S until 5 p.m., and thereafter, with Day Sale, at White Rose, Pitt-street.
PRICES: D.C. and O.S. (Reserved and st. door), 6/; Stalls, 4/; Amphitheatre till 7.30, 2/; thereafter, 1/.

EXCUSE ME,
NEXT SATURDAY NIGHT, AT
THE CRITERION.
EXCUSE ME,
FRED. NIBLO, BEATRICE TERRY,
and J. C. WILLIAMSON'S COMPANY OF
COMEDIANS.
THE ENTIRE ACTION OF THE COMEDY TAKES PLACE ABOARD TRAIN.—The Chicago-Reno Express.
EXCUSE ME,
A Play in a Thousand.
EXCUSE ME,
The Most Novel Comedy Ever Written.
EXCUSE ME,
A Pullman Carnival in Three Sections.
EXCUSE ME,
Different to All Other Pieces.
EXCUSE ME,
Since February, 1911, an American Laughter-maker.
EXCUSE ME,
Built for Laughter.
EXCUSE ME,
PLANS AT PALING'S.
TO-DAY, at 9.30 a.m.
TAKE YOUR SEATS, PLEASE!

TOWN HALL, SYDNEY.
MATINEE ORGAN RECITAL.
THE USUAL MATINEE ORGAN RECITAL will be held at the Town Hall TO-DAY (Wednesday), the 28th May, 1913, at 3.15 p.m., when the City Organist, Mr. ERNEST TRUMAN, A.R.C.O., Leipsic, R.C.M., will render the following programme:—
1. Sonata No. 3, in A Major ..... Mendelssohn.
2. Toccata ..... Boellmann.
3. Pagan Pluries ..... Maffly.
4. Marche Solonelle in E flat ..... Gounod.
GOD SAVE THE KING.
ADMISSION:
GALLERIES, SIXPENCE.
BODY OF HALL, FREE.
Children in arms not admitted.
THOMAS H. NESBITT, Town Clerk.
Town Hall, Sydney,
27th May, 1913.

WANTED, Amateur Mandolin, Guitar, Banjo Players, ladies, gents., join new Orchestra, 339A George-st.
DRAMATIC.—Wanted, Pianist, willing play parts; also Lady, tours, recog. mgr. Comedy, Herald.
MANDOLIN, GUITAR, BANJO, VIOLIN. Advanced LESSONS, PIANO EDWARD ROSSI, 339A Geo.-st., Room 3, c.o. Nicholson and Co., 342 George-st., city.
WM. FRED. TAYLOR, Professor of Music, all subjects, Adams-chambers, George-st. 'Phone, 1157 N.S.
J. MILLER, Violin or Viola.—Open for Engagement, Harvest, Mascot.

AMUSEMENTS.

PALACE THEATRE.
SPECIAL MATINEE TO-DAY.
MATINEES ON TO-DAY.
MATINEES OUR TO-DAY.
MATINEES SELECTION. TO-DAY.
Children Half Price to All Parts Except Gallery.
Doors open 1, commencing at 2.
Performance at the Matinee exactly the same as at night.

PALACE THEATRE.
LAST 14 NIGHTS IN SYDNEY
of
THE BERT BAILEY CO.,
and
LAST 14 NIGHTS
of
ON OUR SELECTION.
In consequence of arrangements long since made for a season in Melbourne, commencing on June 14 next, the Directors of the Bert Bailey Company regret to announce the Last 14 Nights of their present phenomenal season in this city.
THE SEASON WILL POSITIVELY TERMINATE ON THURSDAY EVENING, JUNE 12.

PALACE THEATRE.
Lessee ..... Allan Hamilton.
Sub-Lessees ..... Directors of the Albert Rainey Co.
Managing Director ..... Julius Grant.
Acting Manager ..... Edmund Duggan.
POSITIVELY NO FREE LIST.
(This rule will be strictly enforced.)
SIXTH WEEK.
SIXTH WEEK.
And still every corner of the Theatre Nightly Packed.
CONTINUED ENORMOUS BOOM.
TO-NIGHT (WEDNESDAY) TO-NIGHT,
And every Evening, at 8,
THE BERT BAILEY
FAVOURITE DRAMATIC COMBINATION,
in the Great Australian Comedy,
STEELE HUDD'S
ON OUR SELECTION.
ON OUR SELECTION.
Popular Prices, 4/; Early Door Stalls, 3/; Late Door Stalls, 2/6; Early Door Gallery, 2/; Late Door Gallery, 1/. Day Sale at the White Rose.
BOX PLAN AT PALING'S. No Extra Charge for Booking.

A DELPHI THEATRE
GRAND MATINEE PERFORMANCE,
Prince of Wales' Birthday,
MONDAY, JUNE 9th.

A DELPHI THEATRE.
Sole Lessee ..... George Marlow, Ltd.
UNDER DIRECTION OF WILLIAM ANDERSON.
EVERY EVENING AT 8.
There is simply NO MISTAKING The POSITIVE SENSATION Aroused by THEODORE KREMER'S Anglo-American Drama Success,
Sydney's THE EVIL MEN DO.
Reigning THE EVIL MEN DO.
Attraction. THE EVIL MEN DO.

THE LEAP FROM THE BELFRY.
A MOTHER'S HEROISM.
Clasping her Child frantically to her Breast, Ruth Bingham leaps from the Flaming Belfry into space. This Thrilling, Awe-inspiring Spectacle never fails to create a
PERFECT STORM OF CHEERS,
and
SEVEN CURTAIN CALLS NIGHTLY.
Brilliant and Powerful Characterisation by WILLIAM ANDERSON'S FAMOUS DRAMATIC ORGANISATION.
CHILDREN'S CHOIR CELESTIAL.
20 SWEET-VOICED SINGERS.
Produced under the Supervision of WILLIAM ANDERSON.
PLAN AT NICHOLSON'S. RESERVED SEATS, 4/. PRICES: 4/, 3/, 2/, and 1/. Early Doors 6d extra. Day Sales as usual.

THE LITTLE THEATRE.
"FANNY'S FIRST PLAY."
FOURTH MATINEE.
TO-MORROW (THURSDAY) AFTERNOON, AT 2.
The ONLY Matinee held that afternoon in Sydney.

THE LITTLE THEATRE.
"FANNY'S FIRST PLAY."
FRIDAY EVENING, MAY 30th,
GRAND MILITARY COMMAND NIGHT,
Under the patronage and in the presence of THE SOLDIERS OF THE KING,
SOLDIERS OF THE EMPIRE,
SOLDIERS OF THE COMMONWEALTH,
Officers and Men of the N.S.W. Forces of the Commonwealth Defence.

THE LITTLE THEATRE.
(With the BIG Attractions).
CASTLEREAGH-STREET.
Direction ..... The Little Theatres, Ltd.
Managing Director ..... Hugh C. Buckler.
General Manager ..... Reynolds Denniston.
TO-NIGHT, AT 8.10.
HUGH C. BUCKLER and MISS VIOLET PAGET
Present
"FANNY'S FIRST PLAY."
"FANNY'S FIRST PLAY."
"FANNY'S FIRST PLAY."
By ..... sss
Mark these words of ours: Do not miss "FANNY'S FIRST PLAY." Do not stay away from "FANNY'S FIRST PLAY" longer than you can help.
Day Sales, Kauth and Co.
BOX PLAN AT PALING'S.
PRICES: Orchestral Stalls, 6/; Stalls, 4/; Gallery (till 7.30), 2/; after that hour 1/.
W. NOBLE, Business Manager.

SYDNEY REPERTORY THEATRE
(late Federation Hall),
GROSVENOR-STREET, CITY.
One minute from George-street tram, slight at Bridge-street.
First Entertainment Next Saturday.
SOMETHING NEW TO SYDNEY.
BRIGHT, WITTY, AND REFINED.
CALEB PORTER AND ALFRED HILLS'
SATURDAY NIGHT SOIREE MUSICALE.
A MUSICAL AND DRAMATIC ENTERTAINMENT.
EVERY SATURDAY EVENING, at the above Theatre, COMMENCING SATURDAY, May 31, at 8 p.m.
Song, Stories, Wit, Humour, and Dramatic Excerpts.
Assisting Artists include—
Mr. Frank Hutchins, R.A.M., the distinguished English Pianist; Mr. Arthur Appleby, Baritone; Mr. Bryce Carter, 'Cellist; Miss Marcia Boulats, Soprano; The New Australian Tenor, Mr. F. C. Austin; Miss Eva Pitt, Soprano and Soubrette; Mr. H. C. Daymond, Baritone; Miss Kathleen O'Brien, Mezzo Contralto; Miss G. Nicholson, Violin; Miss Dorothy Garrard, Violin.
At the Piano Miss Mirrie Solomons.
Direction Downs Johnstone.
Popular Prices, 3/, 2/, 1/. Tickets, Paling's, Nicholson's, and Albert's Music Warehouse. Box Plan opens to-day, 10 a.m., at Nicholson's.

SYDNEY REPERTORY THEATRE.
SPECIAL ANNOUNCEMENT.
By Kind Permission of Mr. OSCAR ASCHE, MR. CALEB PORTER
has been allowed to cancel his present engagement with the Company to take charge of the productions, and to establish The Repertory Theatre in Sydney.
CULTURED AMATEUR LADIES AND GENTLEMEN who have the desire to take up advanced Dramatic Work seriously are invited to communicate with Mr. Caleb Porter by letter, c.o. Paling's, or Nicholson's, with a view to becoming performing and subscribing members.

ALHAMBRA THEATRE,
HAYMARKET VAUDEVILLE HOUSE.
Direction ..... Jos. L. Goodman
TO-NIGHT, AND EVERY EVENING AT 8.
MATINEE WED. and SAT., 2.30.
Children Half-price to All Parts.
STAR VAUDEVILLE and MINSTRELS.
New Programmes every Saturday Matinee.
Prices: 1/, 6d. Doors, 7.15. Overture, 8.

ALHAMBRA THEATRE.
Commencing Thursday Next,
Appearing hourly at Day Sessions only, noon till 5 p.m.
STANLEY PARENTI,
the Italian Steel-skinned Marvel.
Admission to all parts of Theatre, SIXPENCE.

ANCELON-CHAPMAN
(SCHOOL OF ELOCUTION).
COSTUME DRAMATIC RECITAL,
ST. JAMES' HALL,
THURSDAY, JUNE 5th.
RESERVED SEATS, 2/, and PLAN AT PALING'S.

DANCING.
PERFECT WALTZING, THE TWO-STEP, THE ONE-STEP, VALSE BOSTON, ETC.
MR. AND MRS. ROBERTS
RECEIVE PUPILS Morning, Afternoon, and Evening. PRIVATE LESSONS (unusual advantages). VARIOUS SUPERIOR CLASSES AVAILABLE. Commodious and Centrally-situated Rooms. 160 PHILLIP-STREET (next to St. Stephen's Church). SPECIAL CLASSES FOR BEGINNERS EVERY TUESDAY, THURSDAY, AND FRIDAY EVENINGS.
ST. JAMES' HALL, PHILLIP-STREET.
THE SUPERIOR ADULT DANCING CLASSES.
Every Monday, Wednesday, Afternoon and Evening. ONLY VERY FEW VACANCIES IN THESE CLASSES. Particulars, Mr. and Mrs. ROBERTS, 160 Phillip-st.
MISS ETHEL CLIFFORD for all Stage Dancing, Class Sat., 2.30, on Model of London School. Acrobatic Class, Wed., 4 p.m. Priv. Less. any hour. I.O.O.F. Temple, Elizabeth-street, new building, opp. Fay's.

AMUSEMENTS.

WEST'S OLYMPIA. WEST'S
(Situated OXFORD-STREET, PADDINGTON).
"West's, the Feature Film Favourites."
WEST'S. TO-NIGHT, WEDNESDAY, TO-NIGHT.
WEST'S. SPECIAL
WEST'S. WEST'S BEST PROGRAMME.
WEST'S. Including
WEST'S. THE KNAVE OF CLUBS.
WEST'S. The
WEST'S. KNAVE OF CLUBS. The
WEST'S. KNAVE OF CLUBS. STAR OF THE
WEST'S. KNAVE OF CLUBS. WEEK.
WEST'S. THE KNAVE OF CLUBS.
WEST'S. Introducing the
WEST'S. GREAT CIRCUS SENSATION.
WEST'S. GREAT CIRCUS SENSATION.
WEST'S. GREAT CIRCUS SENSATION.
WEST'S. A
WEST'S. FRIENDLY RIVAL
WEST'S. THE FOUR DARE DEVILS.
WEST'S. THE FOUR DARE DEVILS.
WEST'S. THE FOUR DARE DEVILS.
WEST'S. THE FOUR DARE DEVILS.
DE GROEN'S VICE-REGAL ORCHESTRA.
Plans at Nicholson's.
LOOK OUT FOR
ASTA NIELSEN'S RETURN MONDAY NEXT.
TO WEST'S.
Prices as Usual.

THE AMERICAN PICTURE PALACE, LTD.
303 Pitt-street, opp. Criterion Theatre.
Direction ..... MARTIN GRECHAN.
CONTINUOUS PICTURES, 11 A.M. TO 11 P.M.
COMPLETE CHANGE OF PROGRAM.
The following Star Subjects are included:—
THE ADVENTURES OF TRANO DE BENGEREAU,
A Beautiful Exclusive Pathe Drama.
IN EXILE,
A Beautiful Drama, Full of Pathetic Incidents.
ALL'S WELL THAT ENDS WELL.
A Very Interesting Comic.
THE CRIME OF ANOTHER.
A Pathetic Drama.
LIBERTY HALL—500ft of Laughter.
THE UNPROFITABLE BOARDER.
Landladies Should See This.
THE MARKSMAN.
A Side-splitting Comic.
The above are only a portion of our Mammoth Program.
STALLS, 3d. CIRCLE, 6d EXTRA.

H. N. SOUTHWELL. DIRECTION.
ON FRIDAY AFTERNOON, JUNE 6th, AT 8, JAMES' HALL.
MR. HERBERT GRIMWOOD'S production of
A MYSTERY PLAY.
"THE TRIAL BEFORE HEROD."
"THE TRIAL BEFORE HEROD."
Preceded by an Explanatory Lecture by PROFESSOR MacCALLUM.
Seats, 5/, Reserved. Plan now open at Paling's.

H. N. SOUTHWELL. DIRECTION.
TOM MOORE CONCERT.
TO-NIGHT, TOWN HALL. TO-NIGHT, TOWN HALL.
TO-NIGHT, TOWN HALL. TO-NIGHT, TOWN HALL.
Doors at 7. Concert at 8.
ARTISTS:
Debut of Miss Rose Fitzgerald (the young Contralto from the Garcia School). Special Engagement of Mr. John Lemmone, the famous Flautist; also Miss Mabel Batchelor, Miss Alicia Nolan, Messrs. Sbl. Macdonald, G. Marsh Little, Vocal Quartette (Garcia School), String Quartette (Parramatta Convent)
SOME OF THE SONGS:
"Believe Me," "Tara's Halls," "Schule Agra," "Meeting of the Waters," "Minstrel Boy," "Oft in the Stilly Night," "She is Far," "Though Sorrow," etc.
POPULAR PRICES: 5/ Reserved, 2/ Unreserved.
Plan at Paling's.

H. N. SOUTHWELL'S DIRECTION.
THE VIOLIN RECITALS
by
W. J. COAD.
THE SECOND RECITAL of Mr. W. J. COAD'S Interesting Violin Recitals will be given
NEXT TUESDAY EVENING, Y.M.C.A. HALL.
NEXT TUESDAY EVENING, Y.M.C.A. HALL.
Programme includes:—
Corelli ..... Sonata in D
Max Bruch ..... Concerto in G minor
Tschaikowsky ..... Serenade Melancholique
Cui ..... Berceuse
Ries ..... Perpetuum Mobile
Wieniawski ..... Souvenir de Moscow
Pianist, Mr. ALBERT FISHER.
PRICES: 4/ Reserved, 2/ Unreserved. Plan at Paling's

H. N. SOUTHWELL DIRECTION.
TOWN HALL, SYDNEY.
GREAT AUSTRALIAN PIANIST,
F. BARRON MORLEY.
F. BARRON MORLEY.
F. BARRON MORLEY.
F. BARRON MORLEY.
F. BARRON MORLEY.
F. BARRON MORLEY.
F. BARRON MORLEY.
F. BARRON MORLEY.
F. BARRON MORLEY.
TOWN HALL, SATURDAY, 7th JUNE, 8 p.m.
TOWN HALL, TUESDAY, 10th JUNE, 3 p.m.
Prices: 5/ Reserved. Plans Now Open at Paling's.

H. N. SOUTHWELL DIRECTION.
MISS IRENE HERRMANN
(From the Studio of Mr. John Mansfield),
CONCERT, ST. JAMES' HALL, SATURDAY, JUNE 7, at 8.
Miss Herrmann will be assisted by Mary L. Macnicol, Jessie Mansfield, Pauline McQuillen, Maud Ferguson, Daisy Swain, Sidney L. Beebay, Cyril Monk, and the Western Suburbs Philharmonic Society.
Reserved Seats, 2/; Unreserved, 1/. Plan Now Open at Paling's.

NOTE.
The Plan for MLLE. JESSICA'S CONCERT in the Town Hall on Wednesday, June 11th, opens To-day at Paling's.
H. N. SOUTHWELL.

CONCORDIA HALL GRAND CONCERT.—TUESDAY, JUNE 3.—Under the Patronage of his Excellency the Admiral, Sir George King Hall, in the presence of the Premier and Mrs. M'Gowen. Proceeds in aid of the children of the Antarctic Hero, late Petty Officer Evans. Assisting Artists: Mrs. Herdien Smith, Miss Elsie Peerless, Miss Leila Jeffrey, Miss Estelle Bowen, Miss Molly Malone, Messrs. Nicholas Gebde, Ernest Archer, Edward Wright, Fred. Smith, Palace Emporium Glee Party, Sydney Amateur Orchestra, N.S.W. State Military Band. 2/ and 1/. Plan at Paling's, 1/ extra. P. A. M'GRATH, Hon. Sec.

NEWCASTLE CUP MEETING.
THIS DAY, WEDNESDAY, MAY 28.
RECORD ENTRIES. PLEASANT TRIP.
Trains leave Sydney THIS MORNING, at 8.45, 7.55, and 9.10 a.m., and returning from Newcastle same evening, at 5.20 and 6.50.
FIRST RACE AT 2.10.
J. GRISDALE, Secretary
Newcastle Jockey Club, Ltd.

WARWICK FARM RACES.
SATURDAY, JUNE 14, 1913.
£75—HURDLE RACE, about 2 miles.
£100—LIVERPOOL MILE, 1 mile.
£75—FARM STAKES, 1 mile.
£75—JUVENILE HANDICAP, 5 furlongs.
£100—WARWICK HANDICAP, 1½ mile.
£75—PACE WELTER, 6 furlongs; lowest weight 8st.
For full particulars see printed programmes.
ENTRIES CLOSE MONDAY, JUNE 2.
WEIGHTS about MONDAY, JUNE 9.
ENTRANCE FEE, each Race, 10/. A.J.C. RULES.
The Committee reserve the right to refuse any Entry. No Entry received without the necessary Fee.
H. B. DANDO, Secretary.
11 Tattersall's Club-chambers, 202 Pitt-street.

ROSEHILL RACES.
(REGISTERED.)
SPRING MEETING.
SEPTEMBER, 1914.
THE ROSEHILL GUINEAS,
to be run for at the Rosehill Spring Meeting, September, 1914.
(ENTRANCE FREE.)
A Sweepstakes of 10 sovs. each, 2 sovs. forfeit, or 1 sov. only if declared and paid to the Secretary of the Rosehill Racing Club, Sydney, or Mr. M. P. Considine, Secretary Sandown Park Racing Club, Melbourne, before 4 p.m. on the day of General Entry for the Rosehill Spring Meeting, 1913, with 600 Guineas added. The owner of the second horse to receive 75 guineas and the owner of the third horse 25 guineas from the prize. For Three-year-olds (now yearlings). Colts, 8st 5lb; Fillies, 8st; no allowance to geldings. SEVEN FURLONGS.
The 2 sovs. forfeit to be declared and paid to the Secretary of the Rosehill Racing Club, Sydney, before 4 p.m. on THURSDAY preceding the race or the nominator will be liable for the whole stake.
A.J.C. RULES.
ENTRIES (Free) will be received up to 4 p.m. TUESDAY NEXT, JUNE 3, 1913.
And may be made with Mr. M. P. Considine, Secretary Sandown Park Racing Club, Melbourne; the Secretary C.J.C., Christchurch, N.Z.; or with the undersigned.
GEO. W. S. ROWE,
Secretary Rosehill Racecourse Company, Ltd.
32 Elizabeth-street, Sydney.

DANCING.
MISS SCOTT'S CLASSES:—
Petersham Town Hall.—Mon. and Wed. Evg., Sat. morn.
Masonic Hall, Mosman.—Friday Afternoon.
Sandwich Town Hall.—Wednesday Afternoon.
St. Jude's Hall, Randwick.—Tuesday Evg.
Friendly Societies' Hall, Lane Cove-road, North Sydney.—Thursday Evening.
Oxford Hall, Liverpool-street.—Tuesday Evening.
Term dates from First Lesson received.
INTERVIEW AT CLASSES.
City Address: Liverpool House, Castlereagh-street, opp. Fay's. Tel., City 1581.

VOICE PRODUCTION, SINGING.—The VOICE IMPROVED, STRENGTHENED, and brought FORWARD. Signor ROSSI, 339A George-st, Jerseyville.

AMUSEMENTS.

THE SPECIALLY SELECTED PROGRAMMES OF
BEAUTIFUL PHOTO-PLAY THEATRES
COVER THE WIDEST POSSIBLE RANGE OF
HUMAN INTEREST
ENTERTAINMENT HERE FOR EVERYONE.
PROGRAMMES FOR TO-DAY.
CRYSTAL PALACE,
Theatre de Luxe,
(The Best Appointed, Most Attended, Most Popular Playhouse in Sydney.)
"WITH THE COLOURS."
Military Pictures of Big Imperial Significance, showing the
Imperial Territorial Forces in Service Conditions; also the
AUSTRALIAN FIELD ARTILLERY
in action, with the latest pattern field guns.
"AUSTRALIAN GAZETTE."—A Splendid Series of New Local News Pictures.
"PAPA PUTS ONE OVER."—A Thousand Feet of Fun.
"THE VALLEY OF THE VAR."—Splendid Scenic Pictures.
"THE WAR CORRESPONDENT."—A Thrilling Kalem Drama.
LYRIC THEATRE.
"TOPICAL BUDGET."—Showing Elsewhere Happenings by Pictures.
"POLLY AT THE RANCH."—A Screaming Vitagraph Western Comedy.
"FARMYARD SERIES—THE GOAT."—An Interesting Series.
"BILLYBOY AND THE BLACK HAND."—One of the Beauty's Best Laughmakers.
"TWO ENGINE DRIVERS."—Feature: Tells How a Comrade's Treachery nearly Wrecked Two Lives.
COLONIAL THEATRE.
"GAUMONT GRAPHIC."—Big Budget of the News of the World.
"A HORSE ON BILL."—Funnier Even than it Sounds.
"PADAS RIVER."—Another of the many Beautiful Pathe Scenics.
"TWO OF A TRADE."—Screaming Fun of Various Sorts.
"THE INDIAN RAID."—Feature: A Thrilling 3-act Western.
EMPRESS THEATRE.
"AUSTRALIAN GAZETTE."—Happenings at Home Pictured at Seen.
"TRA AND TOAST."—A Fine Edison Comedy.
"THE SQUIRREL."—Pretty Studies in Autumn Woods.
"PAT AND THE LOST DOG."—One of the best yet.
"HARVEST OF TARES."—A Heart-throbbing Stordisk Feature Drama.
ALL SHOWS CONTINUOUS FROM 11 A.M. TO 11 P.M.
Admission: Crystal Palace, D.C. 1/, Stalls 6d; Lyric, Colonial, and Empress, 3d, Stalls 2d.
GREATER J. D. WILLIAMS AMUSEMENT CO., LTD., Wm. R. Miller, General Manager.

CONCERT DIRECTION GEORGE S. HOLBURN.
CONCORDIA HALL, ELIZABETH-STREET.
MONDAY, JUNE 2, AT 8 P.M.
Mrs. HAFFENDE

TO LET.

BOAT in Allen-st, Moore Park.—COTTAGE four rms, bath, gas, tubs, copper. Vacant June. COTT., 4 rms., and kit., wanted, handy city. Terms to Shoalhaven, Herald Bch. CLARENCE-ST, 204-6, Ground Floor, 2000ft. lane entrance for goods, perfect light. Also 2 Rooms, 2nd Floor, low rent. Apply CARETAKER, on Premises. CITY.—D.F. SHOP, in new building, busy centre, 24 x 34, right to sub-let, £6 per week. HARDIE AND ATKINS, 20A Pitt-street, city. 'Phone, City 393. CITY.—AT PENNY SECTION. Splendid HOUSE, 5 rooms, kit., etc, 35s 6d week. ADULT FAMILY. Owner (gent.)-requires board. RICHARDSON and WRENCH, Ltd., 98 Pitt-st. CITY.—SO LET, George-street, Haymarket, large SHOP, on Lease. Terms, etc., apply by letter to F. G. MATTHEW, 12 Bond-street. CIRCULAR QUAY.—STORE OF 2 FLOORS, ground floor, 30ft x 80ft, with lane at rear, suitable for motors or storage, 35s per week. RICHARDSON and WRENCH, Ltd., 98 Pitt-street. CITY, very central.—Large light Warehouse, suit merchant, rent £5 per month. Apply CARETAKER, Wynyard-buildings, Carrington-street, city. COTTAGE, near sea, 16 miles by buzz, 2-acre of land, practically rent free in consideration to caring for 2 grown children, strictest investigation necessary, suit childless couple, would sell property £120, terms. Box 2115, G.P.O., Sydney. Limit-51 Pitt. Open week. CREMORNE, Harbour Views.—NEW RESIDENCE, handsome appearance, 9 rooms, kit., 2 bathrooms, all domestic conveniences, AVAILABLE SHORTLY. Rent £80 yearly and W. and S. rates. Hardie and Atkins, 20A Pitt-st, city. CITY.—BASEMENT, IN PITT-STREET, well lighted, good, dry, concrete floor, about 4000 square feet, good position. Inspection invited. Full particulars on application. PERCY G. SHARPE, Rainford-chambers, 107 Pitt-street. CASTLEREAGH-STREET. FINE PREMISES, LATELY VACATED. AUSTRALIAN PAPER CO., entrance from street, fine store at rear, 2 floors, 30 x 60 feet (about), and large yard, £325 p.a. Just renovated. RICHARDSON and WRENCH, Ltd., 98 Pitt-street. CITY.—LARGE CORNER SHOP, A Fine Shop. One of the Best. Busy in a fortnight, £15 per week. RICHARDSON and WRENCH, Ltd., 98 Pitt-street. CLARENCE-STREET, No. 220, 3rd and 4th floor. WAYGOOD'S GOODS LIFT, 22 x 60 feet the lot, free of all taxes. RENT, £140 the lot, free of all taxes. RICHARDSON and WRENCH, Ltd., 98 Pitt-street. CITY.—4 Floors, 40ft to Oxford-st (not through to Lyne's), well lighted, ventilated, best part Oxford-st, opp. Fry's Chambers, suit tge. dental, millinery, dressmaking bus., or suit first-cl. club or showrooms. Electric lift for pass. and goods. Apply KEENE'S, Confectioners, 13a King-street, city. CITY.—To Let, ground floor, in the Corner Block of Land, corner of Elizabeth and Chalmers streets, opposite Central Railway station, grand block for picture show or large general drapery business. Apply to ELIZABETH-STREET, No. 1749, to Chalmers-street. Apply KEENE'S, Confectioners, 13a King-street, city. CITY, best part Oxford-street, opposite Fay-st, premises, SUITABLE FOR OFFICES OR PROFESSIONAL ROOMS, any size to suit tenants, in a new, up-to-date building, with every convenience, electric lift for passengers and goods. Apply KEENE'S, Confectioners, 13a King-street, city. CITY PREMISES TO LET. SAMPLE ROOMS, FLATS, STORES, FACTORY FLATS, and SITES, in most central positions in CITY, or WILL BUILD TO SUIT REQUIREMENTS. J. T. WALL and CO., 80A Pitt-street. T., City 2787. CITY SAMPLE ROOMS, GROUND FLOOR York-street, in best position, suit IMPORTER or MERCHANT, also HOUSE for FACTORIES. MODERATE RENTAL. J. T. WALL and CO., T., City 2787. CITY.—D.F. SHOP, in new building, busy centre, 24 x 34, right to sub-let, £6 per week. HARDIE AND ATKINS, 'Phone, City 393. 20A Pitt-street, city. CITY.—AT PENNY SECTION. Splendid HOUSE, 5 rooms, kit., etc, 35s 6d week. ADULT FAMILY. Owner (gent.)-requires board. RICHARDSON and WRENCH, Ltd., 98 Pitt-street. CITY, very central.—Large light Warehouse, suit merchant, rent £5 per month. Apply CARETAKER, Wynyard-buildings, Carrington-street, city. COTTAGE, near sea, 16 miles by buzz, 2-acre of land, practically rent free in consideration to caring for 2 grown children, strictest investigation necessary, suit childless couple, would sell property £120, terms. Box 2115, G.P.O., Sydney. Limit-51 Pitt. Open week. CREMORNE, Harbour Views.—NEW RESIDENCE, handsome appearance, 9 rooms, kit., 2 bathrooms, all domestic conveniences, AVAILABLE SHORTLY. Rent £80 yearly and W. and S. rates. Hardie and Atkins, 20A Pitt-st, city. CITY.—BASEMENT, IN PITT-STREET, well lighted, good, dry, concrete floor, about 4000 square feet, good position. Inspection invited. Full particulars on application. PERCY G. SHARPE, Rainford-chambers, 107 Pitt-street. CASTLEREAGH-STREET. FINE PREMISES, LATELY VACATED. AUSTRALIAN PAPER CO., entrance from street, fine store at rear, 2 floors, 30 x 60 feet (about), and large yard, £325 p.a. Just renovated. RICHARDSON and WRENCH, Ltd., 98 Pitt-street. CITY.—LARGE CORNER SHOP, A Fine Shop. One of the Best. Busy in a fortnight, £15 per week. RICHARDSON and WRENCH, Ltd., 98 Pitt-street. CLARENCE-STREET, No. 220, 3rd and 4th floor. WAYGOOD'S GOODS LIFT, 22 x 60 feet the lot, free of all taxes. RENT, £140 the lot, free of all taxes. RICHARDSON and WRENCH, Ltd., 98 Pitt-street. CITY.—4 Floors, 40ft to Oxford-st (not through to Lyne's), well lighted, ventilated, best part Oxford-st, opp. Fry's Chambers, suit tge. dental, millinery, dressmaking bus., or suit first-cl. club or showrooms. Electric lift for pass. and goods. Apply KEENE'S, Confectioners, 13a King-street, city. CITY.—To Let, ground floor, in the Corner Block of Land, corner of Elizabeth and Chalmers streets, opposite Central Railway station, grand block for picture show or large general drapery business. Apply to ELIZABETH-STREET, No. 1749, to Chalmers-street. Apply KEENE'S, Confectioners, 13a King-street, city. CITY, best part Oxford-street, opposite Fay-st, premises, SUITABLE FOR OFFICES OR PROFESSIONAL ROOMS, any size to suit tenants, in a new, up-to-date building, with every convenience, electric lift for passengers and goods. Apply KEENE'S, Confectioners, 13a King-street, city. CITY PREMISES TO LET. SAMPLE ROOMS, FLATS, STORES, FACTORY FLATS, and SITES, in most central positions in CITY, or WILL BUILD TO SUIT REQUIREMENTS. J. T. WALL and CO., 80A Pitt-street. T., City 2787.

TO LET.

FURNISHED well, at Double Bay, 4 rooms, kitchen, all offices, £2 per week, for a period of six mths. City and Suburban Realty Co., Challis House. FURNISHED, Woolwich, water-frontage House, 6 rms., kit., balconies, beautiful outlook, piano, etc., rent trees, £2 3s; or unfur., 35s. Slocombe, 112 Crgh.-st FURNISHED, Neutral Bay, min. Cremorne tram, Det. Cottage, 4 rms., kit., gas stove, 20s 3s; careful tenant, immediate possession. Apply to-day, 11-5 only, 73 Gerard-street, Cremorne boat and tram to Junction. FOREST LODGE.—Gd. 8-rmd. House, wide hall, two balconies, gas stove, all conva., select position, rent 35s. Sole grown-up, quiet, respectable family. N.W., Glebe P.O. FACTORY, 299 RILEY-STREET, TO LET, 4 Floors, good light all sides, every conv., suit any trade, lift, electric power, gas, etc., low rent. Apply 30 Blackburn-street; or 'Phone, 410 Edgecliff. FURNISHED, AT NEUTRAL BAY. Det. COTTAGE, 2 sitting, 4 bed rooms, kit., etc, gas stove, piano, linen, cutlery. Rent, £2 15s p.w. IBBLS and MACDERMOTT, 68A Pitt-st, T., City 1054. FURNISHED COTTAGE, Coruna-road, STANMORE, rent 35s, splendidly furnished throughout, 4 rooms, kitchen, every convenience. Apply 185, Enmore-rd. Dr. Parramatta-road and Johnston-st, Annandale. FURNISHED at BURWOOD.—Brick VILLA, 5 rooms, hall, kitchen, and all conva., piano, nice garden, easy distance from station, through trains 14 minutes to city, G. Hunter, 16a Pimatta-rd, L'hardt. 'Phn., 1007 Pet. FURNISHED, Maroubra, 5-rmd. Cottage, gas and fuel stoves, cornt., all conv., close bench; also 2-rmd. week-end Cott., furn., stable, c'house, 22s and 12s 6d respect. R. H. HYSLOP, 230A Pitt-st, city. FACTORY or WAREHOUSE FLOOR, WOOLLOOMOOLOO, about 27 x 74 feet, close to wharfs. Suitable for Storage, £1 per week. Apply to HARDIE and ATKINS, 20A Pitt-st, city. FURNISHED COTTAGE AT WOOLLAHRA. Detached W.B. COTTAGE, 4 rooms, kitchen, bathroom, laundry, etc, piano, linen, cutlery, 25s p.w. Slocombe and Co., 112 Crgh.-st. FURNISHED, Double Bay, drawing, dining, 4 bed rooms, and offices, gas stove, heater, tel., £2 10s, good position. E. ROBINSON, 73 Cross-street. FURNISHED, Randwick, Coogee, Bondi, Cottages, Houses, 40s, 50s, 60s, 70s, 80s. E. M. D. SPRING, Estate Agent, Belmore-road, Randwick. Tel., 455. Trams stop office door. Allison-road stop. FLOOR, 80 x 26, well lighted, use of electric lift, cart entrance, close rail and loads. Apply 330 Sussex-street. FURNISHED, AT RANDWICK. MODERN COTTAGE, drawing, dining, 3 bed. rms, etc, telephone, piano, linen, cutlery, £3 3s per week. RICHARDSON and WRENCH, Ltd., 98 Pitt-street. FURNISHED RESIDENCE, DARLING POINT.—Modern Detached HOUSE, contg. 3 rec.-rooms, 4 bedrooms, maid's room, kitchen, etc, piano, linen, cutlery, heater, 2 years from end July. RICHARDSON and WRENCH, Ltd., 98 Pitt-street. FINE STORE or WAREHOUSE, 4 FLOORS, YANKEE HOIST. RENT, £200 p.a. CHEAP. RICHARDSON and WRENCH, Ltd. FURNISHED, at NEUTRAL BAY, det. Cott., 6 rms., 12 Unfurn.-lawn, kit., piano, linen, and cutlery. Rent £2. FURN., at STANMORE, Cottage, D. and S. Bedrms., Dining-rm., kit., etc., 10s, cut., 35s w. 3 F. GOODS, Rose-street, and Johnston-street, Enmore. FURNISHED, LINDFIELD, COTTAGE, 4 min. station, 4 large rooms, kit., etc., gas, fuel stoves, detached room, 10s. Lindencourt, 107 Castlereagh-street. HUNTERS HILL, MOUNT-STREET, close to Ferry, Well-built Modern RESIDENCE, 7 rooms, standing in extensive grounds, containing 6 bedrooms, dining and drawing rooms, maid's room, stables, conchhouse, tennis court, etc. Apply PERPET. TRUSTEE CO., LIMITED, 2, 4, and 6 Spring-street, Sydney. HALLS for PICTURE SHOW AND OTHER AMUSEMENTS. THE FINEST HALL IN THE SUBURBS. Furniture, Engine, and other plant go with Property. RICHARDSON and WRENCH, Ltd., 98 Pitt-street. Handy-cuffs, MACHINERY PREMISES TO LET. Fine Ground Floor and Basement, Floor to King-street. Each measures 72 x 24 ft. Electric Light, Travelling Trolley, Cart Door. Splendid position. PERCY G. ETHELL and CO., Letting Department, Hoffnung's-chambers, 163 Pitt-street. HIGH-CLASS MILLINERS AND COSTUMIERS, LADIES' HAIRDRESSERS, ETC., REQUIRING MAGNIFICENT PREMISES SHOULD SEE THE FIRST-FLOOR SHOP IN TEMPLE COURT, CORNER KING AND ELIZABETH STREETS. About 80 feet of street frontage, with large Up-to-date PLATE-GLASS SHOP WINDOWS. An Opportunity to Acquire Magnificent Rooms for high-class Ladies' Business in New Building, and in the very best position in all Sydney. Plans and full particulars from RICHARDSON and WRENCH, Ltd., 98 Pitt-street. INDENT MERCHANTS. To Let, LARGE ROOM in Hoffnung's chambers, Pitt-street, on 2nd floor, 430 feet. £91 p.a. Apply PERCY ETHELL and CO., same building. KOGARAH, CARLTON, and ROCKDALE.—Cottages to let, 12/6, 14/, 17/, 21/, 22/6, 27/6, 35/. PEACH BROS., Kogarah. LARGE ROOM, cheap. Minahan Bros., 302 Pitt-st, opposite Criterion Theatre. LARGE ROOM, suitable Office or Workroom, 1 minute G.P.O., 4th floor, Wynyard-bldgs., Wynyard-sq. LEWISHAM.—Comfortable Villa Res., 6 rms., etc., 20s per week. H. W. Horning, Co., 131 Pitt-st. LICHHARDT.—New Cottage, near Parramatta-rd, 6 rms., k., conv., 25s. Nicholls, Macauley-rd, Stan. LICHHARDT.—COTTAGE, 4 rooms, kit., every conv., 18s 6d per week. A. G. Board, 97 Norton-st LICHHARDT.—Fine House, 5 rms., kit., etc., 32/; buy blinds, linos. Board, 97 Norton-st, Lhdt. LARGE BASEMENT ROOM, with yard, at rear of Athenæum-chambers, Castlereagh-street. Apply PERPETUAL TRUSTEE CO., LIMITED, 2, 4, and 6 Spring-street, Sydney. LINDFIELD, BRICK COTTAGE, thoroughly modern, slate roof, wide verandahs, 2 reception, 3 bed rooms, gas and fuel stoves. Land 56 x 185. Andrean, Mackenzie-street, Lindfield.

TO LET.

LEWISHAM, 3 min. station.—HOUSE, 7 rms., all conves., 35s week. GEO. CLUBB, corner Darling-street and Weston-road, Petsham. 'Phone 37. Balmain. LEWISHAM.—TO LET, for term, Brick Cottage, 6 rooms, 1 min. tram, 2d section city, nice garden, 35s week. SUMMER HILL.—Cottage, any lease, convenient station, 30s weekly. TWEEDIE, PHILLIPS, 117 Pitt-street. LEICH HOUSE, 127 YORK-STREET. TO LET, TEMPORARY SAMPLE ROOMS or OFFICES, until AUGUST 1st. Best lighted and most up-to-date building in YORK-STREET. Two lifts. Electric light, immediate possession. Apply Caretaker, or AMERICAN MFG. CO., Ltd., 283 Clarence-st. MANLY.—FURNISHED COTTAGES, Robey, Hanson, and Strong, Ltd., opp. Pier. MANLY, Nth. Harbour.—Cottage, 8 rooms, close to water and tram. Edwards and Co., 14 Moore-st MOSMAN.—Cotts., 22s, 25s 6d, 32s 6d, £2 10 p.w.; Furn., 35s to £4 4s. Griffiths, Avenue-rd., T., 1463. MOSMAN.—COTT., 6 rms., kit., etc., 27s 6d per wk. 4-mth Dec. and Con., 2b3 George-st; and Mosman. MOSMAN.—New Villa, 6 rms. and offices, superb harbour view. Cabramatta-rd., nr. Spofforth-st. MOSMAN.—To Let, Furn. Cott., close ferry, med., gd. Tenant. 12 Shadforth-st, Mosman. City 700. MANLY, close surf.—Furn. Cottage, 4 rms., kitchen, city, G. Hunter, 16a Pimatta-rd, L'hardt. 'Phn., 1007 Pet. MODERN COTTAGES, 4 rms., kit., 16s per week. Butler, Dulwich Hill. Tel., 520 Pet. MODERN COTTAGES, new, Walker Rush and Co., 2 Queen-st, Woollahra. MOTOR GARAGE, in good position in city. 25 Regent-st, city. MOSMAN.—Well-furnished Cottage, 6 minutes from GRAY and CO., near Mosman Wharf. MOSMAN, opp. Park.—Brick Cottage, 6 rms., kit., offices, 35s. Mosman. Cottages, 2-as, 20s, 27s 6d, etc. Slocombe, 112 Crgh.-st. Mosman.—Cottage, 8 fine rooms, kit., land 60 x 200, handy, £2. STANTON and SON, 129 Pitt-street. MOORE-ST.—Large Offices, facing st., new rms., etc. Cut rate, responsible tenant. J. H. COYLE and Co., Ltd., 28 Moore-street. MANLY.—New Brick Cottage, 4 rms., kit., on flat, 5 minutes from boat, 22s 6d per week; also Choice Cottage, 4 rms., kit., 25s. Apply 34 Alexander-street. MOSMAN, ON HEIGHTS. Det. COTTAGE, 8 large rooms, kit., etc. Gas stove, hot-water heater, splendid views. £104 p.a. IBBLS and MACDERMOTT, 68A Pitt-st, T., City 1054. MARRICKVILLE.—Underoffice Estate, D.F. Brick COTTAGE, containing hall, 6 rooms, and kitchen, land 100 x 30ft; brick stabling, rent 30s per week. G. J. WARR, Real Estate Agent, Dulwich Hill. MOSMAN, Water frontage.—Good W.B. COTTAGE, 6 rooms, and all offices, 1 acre of land, rental 25s p.w. Apply R. H. HYSLOP, 230A Pitt-st, city. T., 147 N.S. Cowan's Nest, N. Sydney. MOSMAN, 14 ORLANDO AVENUE, close to Cremorne tram.—Detached BRICK COTTAGE, 5 rooms, hall, and kitchen; every convenience, newly renovated. RENT £1 12s 6d PER WEEK. J. W. CRANE, Ocean House, 24 Moore-street. MR. SYDNEY, 41 Bayswater-st, N. Coast-line, 7 ms. from Sydney. Tel., 3004 City. NEW 5-r. cottage, water front, N.S., close ferry, 6 ms. gard.; linos., gas; 20s. Apply 129 Alfred-st, N.S. NO. 4 Rowe-st, St. Peters.—To Let, Cottage, 5 rooms and con., rent 18s, in advance. After 11. NORTH Sydney, 1d sec. Det. Cottage, 4 rms., hall, k., kit. and conv., 18s 6d. Apply 3 Ridge-st, North Sydney. McMURDO BROS., Alfred-st, Milson's Point. NORTH Syd., Greenwich-rd.—Det. B. Cottage, 5 rm., kit., offices, gas, fuel stoves, bath-heater, gardens, 25s. McMURDO BROS., Milson's Pt. Tel., N. 8. NORTH SYDNEY, Bank-street.—New Brick Cottage, 4 rms., kitchen, every conv., 21s; incomer buy furn., £40, chp. terms. Love, Mount-st, op. P.O., N.S. NEUTRAL BAY.—FURNISHED, Barry-street, 4 rms., lovely Cottage, 5 large rooms, piano, heater, telephone, 2 months, from 7th June, 40s. W. H. MARSHALL, Mill-road, Neutral Bay. Tels., 1023 N.S. NORTH SYDNEY (Business part to Ferry).—2-story HOUSE, standing within its own grounds, containing 9 rooms and offices, term 2 years, rental £3 wkly. Apply HARDIE and ATKINS, 20A Pitt-street. (1355) NORTH SYDNEY.—TO LET, Furnished D.F. Brick COTTAGE, containing drawing, dining, and 3 bed rooms, 2 BEDROOMS kit., gas cooker, fully furnished, high, healthy pos., close tram, views, all conva. Rent £2 5s, inc. linen, cutlery. 40 Bellevue-street; or MACKINTOSH, 20 P.O.-chambers, 114A Pitt-street. NARRABEEN.—Fine Stone Cottage, 8 rooms, kit., etc., land 160 x 70, 1 ac. 41 per week. CANLEY VALE, at station.—Attractive W.B. COTTAGE, lathed and plastered, 6 rooms, kit., etc., nice garden, good verandahs. 25s per week. RICHARDSON and WRENCH, Ltd., 98 Pitt-street. NEW FACTORY FLOORS, in the heart of the city, ANDREAS-BUILDINGS, 1½ LIVERPOOL-STREET, now ready, each floor 77 x 43, good floor, excellent lavatory accommodation. Rent and full particulars, MARSHALL and DEMPSTER, 112 Pitt-street, opp. G.P.O. NORTH SHORE LINE.—RARAWAI, Fox Valley-road, WARRAWEE, charming RESIDENCE, standing in its own well-laid-out ground, of about 1 acre, containing 8 reception rooms, 4 bedrooms, maids' room, every modern convenience, to be renovated throughout. Apply PERPETUAL TRUSTEE CO., LIMITED, 2, 4, and 6 Spring-street, Sydney. NORTH SYDNEY. COTTAGE, 5 rooms, verandah, kitchen and offices, 2d section, close tram and train, 25s per week. NORTH SYDNEY. FURNISHED COTTAGE, 3 rooms, kitchen, laundry, bath, electric light, handy to tram and ferry, 3 to 6 months, 20s week. CLARKE and SOLOMONS, 81 Mount-street, North Sydney. Tele., 6 N.S. OFFICES to Let, Savings Bank-chbrs, Moore-st, rooms; and well lighted Office. Apply Caretaker. OFFICES, Moore-st, one flight, suite of two, rent 25s. Henry Cox, 112 Castlereagh-st. OFFICE, half share, dy. Apply 12 to 1, Room 8, 2nd floor, 339A George-st. OFFICE, near G.P.O., good light, £1. Stanton and Son, 129 Pitt-st. OFFICE, large Room, overlooking Pitt-st, very central, Madame Claire, 178 Pitt-st, opposite Way's. OFFICE to Let.—A large Room, good light, and airy, suit tailor, surgery convenience, newly renovated. RENT £1 12s 6d PER WEEK. J. W. CRANE, Ocean House, 24 Moore-street. OFFICES, dentist or dressmaker, 4 well-lighted rooms, 30s. Phillips, 58 Devonshire-st. OFFICES, good light, modern building, 62 Market-st, between Pitt and Castlereagh sts, from 21s to 30s per week. McMILLAN and BROWN, 73 Pitt-st. OFFICES, FIRST FLOOR, table and chairs, very moderate, rent 14s 6d, possession immediate. T. H. WARDS, 7a Pitt-street, city. OFFICES to LET (suite), strongroom, auto lift. F. H. W. HARRIS, Exchange-chambers, 275 George-street; 2 doors from King-street. OFFICE TO LET, in Faloouth-chambers, a commodious, well-lighted Apartment, with strongroom, etc. Apply No. 5 Falmouth-chambers (ground floor), 117 Pitt-st. OFFICES to LET, No. 5 Lettuce-street, city, upon completion of alterations. W. H. WATSON, Paragon Hotel. OFFICES to LET, extending from George-street to Wynyard, suitable for large showrooms or offices, passenger lift and goods hoist, beautiful light. HOPETOUN HOUSE, 313 George-street. OFFICE to LET, ground floor, with large window for advertising, very central, rent 35s per week. H. J. PICKETT, 72 Hunter-street. OFFICE, good light and central, FURNISHED 15s, UNFURNISHED 10s per week. BOULT, 97 Elizabeth-street, city. OFFICES, ELIZABETH-STREET. A Splendid Suite of 3 Front Large Rooms, Together or Separately, MODERATE RENT. RICHARDSON and WRENCH, Ltd., 98 Pitt-street. OFFICES.—A COUPLE OF LOVELY ROOMS, with strongroom, in splendid new modern building, George-street, near King-street, £90 p.a. RICHARDSON and WRENCH, Ltd., 98 Pitt-street. OFFICE, LYNDHURST-CHAMBERS, 84 Elizabeth-st, NICK OFFICE, 15s per week. RICHARDSON and WRENCH, Ltd., 98 Pitt-street. OFFICES AND SAMPLE ROOMS, IN CENTRE OF CITY. Exceptional Position for Dentist. HUGH BUFF and CO., 283 George-street. OFFICE, Pitt-street, close G.P.O., excellent light, 3rd floor, rent £90 p.a. RAINE and HORNE, 86 Pitt-street. OFFICE, King-street, bet. George and Pitt sts, large area, splendid light, and elevator. Rent 30s per week. H. W. HORNING and CO., 131 Pitt-street, Sydney. OFFICE, large, opposite Farmer's in Pitt-street, suit MILLINER or DRESSMAKER. Reasonable RENT. H. W. HORNING and CO., 131 Pitt-street, Sydney. OFFICE, George-street, well lighted O.PICE, passenger and goods lift on building. Apply PERPETUAL TRUSTEE CO., LIMITED, 2-4 Spring-street, city. OFFICES. HOSKINS'-BUILDINGS, cor. SPRING and GRESHAM STREETS, 1st FLOOR, SUITE OF 3 ROOMS, WELL LIGHTED. WALKER BROS., 39 Castlereagh-street. OFFICE, ground floor (half shop), too large for present tenant, electric light and telephone, weekly tenant, or lease for 3 years. Rent £2 10s. LARGE OFFICE, in city, over Square Show, 40 x 40, rent £2 per week. Apply PIONEER AUCTIONEERS, Kent House, 88 Liverpool-street, city. OFFICES, IN CITIZENS-BUILDING, MOORE-STREET, CORNER OF CASTLEREAGH-STREET. Suites of well-lighted Offices on Third Floor, strongrooms, etc. Apply HARDIE and GORMAN PROPRIETARY, LTD., 133 Pitt-street. (22-310) NEW TEMPLE COURT, KING AND ELIZABETH STREETS. A Couple of Magnificent SUITES available; also some splendid large Front Double and Single Rooms, suit Solicitors, Accountants, Architects, Surveyors, Dentists, Opticians, Financiers, etc. Glorious Light. Very prominent position. Ready for occupation. RICHARDSON and WRENCH, Ltd., 98 Pitt-street. OFFICES OR SAMPLE ROOMS. THE AUSTRALIAN PAPER CO., NEW BUILDING, CASTLEREAGH-STREET, NEAR PARK-STREET. FLOORS, 80 x 70, approximately. GOODS AND PASSENGER LIFTS. RICHARDSON and WRENCH, Ltd., 98 Pitt-street. OFFICES TO LET, RECORD-CHAMBERS, 77 CASTLEREAGH-ST, A VERY COMPACT OFFICE BLOCK, CLOSE TO KING-STREET. Fine Lofty Offices, singly or en suite, specially good light, strongrooms. Available shortly, as the building is nearing completion. Plans and particulars from MARSHALL and DEMPSTER 112 Pitt-street, opp. G.P.O.

TO LET.

OFFICES TO LET, Dixson-buildings, 66 Pitt-st, splendidly-lighted OFFICES to LET, singly or en suite, two lifts, electric light, and every modern convenience. HOLLAND and LANGROP, Dixson-buildings. OFFICES TO LET, MOORE-STREET. LARGE FRONT OFFICES will be SUBDIVIDED to SUIT TENANT. LOW RENTALS. IMMEDIATE POSSESSION. ALSO, Castlereagh-street, 4 FRONT, well-lighted OFFICES. Rent 20s week. Tel., 2005 City. SIDNEY RAPER, 30 Moore-street. OFFICES IN NEW CHAMBERS, To Let on Completion, some beautiful Suites, or singly. Everything up-to-date, INCLUDING EXCELLENT STRONGROOMS. SUITABLE FOR ANY PROFESSION. Inspect Plans at our Rooms. PIERCY ETHELL and CO., Letting Department, Hoffnung's-chambers, 163 Pitt-street. OFFICES, BULL'S-CHAMBERS, MOORE-STREET (New Additions). ROOMY AND WELL-LIGHTED OFFICES IN THE ABOVE BUILDING NOW READY FOR OCCUPATION. NEW ELEVATOR HAS BEEN INSTALLED. Further particulars on application to HARDIE and GORMAN PROPRIETARY, Ltd., 133 Pitt-street. DYRMONT.—Cottage, 24 Crowned-st, near Bruce-rd, 1d. Cottage, 4d Little Bazaar-st, nr. Bridge, Lo. PETERSHAM, on tram line.—Shop and Residence, 4 rooms, kitchen, and all offices. Rent 25s 6d. MILLAR, Agent, Peter-ham. Tel., 1274 Pet. PADDINGTON, Oxford-street.—DWELLING, contg. 6 rooms, kit., etc., rent 25s per week. Apply PERPETUAL TRUSTEE CO., LIMITED, 2, 4, and 6 Spring-street, Sydney. PENSHURST.—Lovely New D.F. Br. VILLA, verandah on three sides, 4 rooms, kit., 1½ h.r., gas, every conven., 1 acre land, 25s. W. A. DETTMANN, Arncliffe. ROSE BAY.—S.D. Cottage, 4 rooms, kit., bath, and W. 7/6, Fifty, 18/6 per wk. Apply, Telephone, 350 Edgc. ROCKDALE.—Mod. Br. VILLA, 6 r., kit., 1 min. from station, rent 22s. Ashley, augt., opp. stn. RANDWICK, Coogee.—Cottages, 20s, 22s 6d, 25s, 30s, 35s. E. M. D. Spring, Est. Agt., Perick. T., 455. RANDWICK.—A superior new COTTAGE, best part, 4 bed rooms, all conveniences, Richard-Snellings, 211 Pitt-st, Avoca-st, near P.O., Randwick. Tel., 877. REGENT-ST, E.-1, near Central Sly. Stn.—Up-to-date Factory Flats, also small Warehouses, each 3000 sq. ft., perfect light, lease for term. Apply on premises. RANDWICK, corner Avoca and Cuthill streets.—Gentleman's Residence, 8 rooms, bathroom, outoffices, newly renovated, garden, 1 minute from tram. ROSEVILLE.—Brick Cottage, 4 rooms and kitchen, front, side, and back verandahs, large fowl-house and run. Apply WOODHOUSE, Dudley-street, Roseville. ROZELLE.—Brick House, just renov., 4 r., kit., rent 18s, close id tram, good locality. Apply after 10, H. George and Co., South-st, An'dale (Lilyfield tram). RYDE.—B. Cottage, 4 rooms, kit., etc, city water, 1 acre land, fruit trees, 10s 6d. A. W. FULLAGAR, 'Phone, Ryde 123. RYDE, 4 minutes from station, on the Heights.—GENTLEMAN'S RESIDENCE, about 2 acres gardens, lawns, etc., stabling, coachhouse, and man's room. To Let from May 1. Particulars and card to view from J. E. GREEN and CO., 10a Moore-street. SHOP, good pos., Georges Hall, suit Butcher; owner will understand the handling and packing of Furniture and Effects, and can be equipped with the most up-to-date Pantechnicons and Vans. For full particulars, DAVID JONES, LTD. Telephone, 6280 City (16 Hunter). SHOP, Modern SHOP, in King-street, near George-street. Rent £4 week. 5 years' lease if required. MARSHALL and DEMPSTER, 112 Pitt-street, opp. G.P.O. STANDARD-BUILDINGS, 26 ELIZABETH-STREET (near Hunter-street). OFFICES in above to LET, in Suites, or separately. Apply RICHARDSON and WRENCH, Ltd., 98 Pitt-street, Sydney; or to The Colonial Mutual Life Office. SHOPS, IN EXCELLENT POSITIONS, PITT-STREET, close to PARK-STREET, 29 weekly. GEORGE-STREET, close to KING-STREET, £12 wkly. KING-STREET, CORNER, £15 weekly. For full particulars apply HARDIE and GORMAN PROPRIETARY, Ltd., 133 Pitt-street. STALLS TO LET, on Rawson-place. Special provision has been made for sideshowmen, game tables, fruiterers, novelty sellers, fishmen, demonstrators, and small lots. Apply Secretary for sale; corner leading here. SHOP TO LET, DULWICH HILL, right on good corner, at intersection of 5 wide streets, two good windows, large residence, one yard at rear, ideal position for chemist or dentist. WORKSHOP to LET, on Ground Floor, right in tip-top business street, 30ft of street frontage, well lighted and airy, suit tip-top sample room, workroom, or factory. LARGE ROOM to LET, on BEST CORNER of Oxford-street. W. ROBERTS, Rawson-place, opp. Central Station. To Let, 5-rmd. new Cott., with 2 rms., new furn. for sale, 5 mln sta, H.K., c.o. Adams, Grocer, Kogh. TO LET, first-class SHOP, busiest centre Rozelle. Apply 626 Darling-st, Rozelle. TO LET, Portland-st, Zetland, 7 rooms, scullery, c'c. Cr. Dunbar-rd and Gladstone sts, Bexley. TO LET, Bonnie, near tram term., new House, 4 r., kit., 22s 6d. Emerson and Prewett, 103 Pitt-st. TO Let, 4 rms., kit., also 5 rms., kit., sm. annt. furn. to take, Nation, c.o. Smithers, 76 Pitt-st. TO LET, 5-rmd. House, rv., conv., close ferry and tram. 21 William-st, Balmain East. THREE-RMD. COTTAGE, nearly new, Wiggins-st, Botany, 12s 6d. Apply at Cott., to-day, bet. 10-12. TO LET, 6-room House, stables, coach-house, large yard, sewer connected, rent £1 per week. Kepos-st, Redfern. TO LET, HOUSE, 4 rms., kit., glassed-in balc., well furn., £38. 73 Pitt-st, Redfern. TO LET, cheap, Shop, suit restaurant, furniture, or fruiterer, Mrs. Coner, 1st flat, Cnr. Gen.-st, Bnkt. TO LET, 10-RM. HOUSE, 2 st. 40, electric power, gas, 3 Central-st., city. Apply 138 George-st West. TO LET, a good Workshop, 3 living rooms, 10s. 160 Victoria-st, Darlinghurst. TO LET, 7-roomed HOUSE, at Petersham, empty. Apply at once, 50 Shepherd-st, city. TO LET, Leichhardt, 4-room Cottage, suit young m.s., £1 per week. 182 Enmore-rd, Enmore. TO LET, a Cottage, Leichhardt, 4 rms., kit., all conv., rent £1. Apply 53 North-st, Leichhardt. To Let or Sale, 9 Acres, Cott., suit market garden, city water. 2 Adelphi Theatre-bldgs., Haymarket. TO LET, a 4-roomed House, rent 15s, furniture £38. 100 Kippax-st, Surry Hills. TO LET, part furnished Villa, suit refined m.c., select locality, Hailes, Chandler-st, Waverley, B. J. TO LET, SHOP, suitable for grocer. Gilbert's Stores, Parramatta-rd, Burwood. To Let, Premises suitable for Workshop. 22 Brownst, Camperdown, or w'out res. Parr, Wagbett, Herald Office. TO LET, Oatley, Brick Cott., 3 rms., kit., bath, copp., all conva., 12s 6d. Bradford and Co., Mortdale. TO LET, 5-rmd. Cottage, in Creer-st, Randwick. Apply J. Crawford, Belmore-rd, Coogee. TO LET, Waverley, 2 new Cottage, 5 rs., rent 20s; new furniture, Singer's machine, cost £14, £35, cost £30. Barfoot, 154 George-street West. TO LET, Balmain, 5-room Cottage, rent 20s; new furniture, £28, cost £50. BARFOOT, 154 George-street West. TO LET, North Sydney and Newtown, Large BLOCKS OF LAND, enclosed by boardings, suit Builder's Yard, Wood and Coal, or Bottle Merchants. Lease given. DANIELS, 68 Oxford-street, city. TO LET, handsome new Bungalow COTTAGE, 6 very large rooms, spacious verandahs, all gas fires, copper included, every modern convenience, one min. from tram term., Bondi. WILLIAMS, Curlewis-st, Bondi TO LET, FURNISHED, ASHFIELD, 5 mins. Station. —Cottage, 5 rooms, etc, rental £2 5s per week. GEO. E. WEATHERILL, Ashfield; and 163 Pitt-street.

TO LET.

TO LET, for 5 months, Harlow Hill, Darvin-rd, Waiters, N.S. line, A Modern Villa, containing 6 rooms and all offices, lovely flower and vegetable garden, first moderate careful tenant. On premises or next door. TO LEASE, Fifteen Hundred Acres, subdivided into 5 paddocks, Brick Homestead, milking yards, barn and dairy, 1-mile frontage to Nepean River, 12 miles rail. From the right tenant the low rental of £52 per year will be accepted. W. F. JAGO, 127 Church-street, Parramatta. TO LET, LARGE NEW PREMISES, corner of KENT AND MARKET STREETS, 4 FLOORS, commanding position. REDUCED RENT. Passenger and Goods Lift. For keys to view apply HARTE, LIMITED, Burlington Cafe, 324 George-street. TO LET (UNFURNISHED). RAINE AND HORNE have the following:— ROSE BAY.—Attractive new Cottage, containing 5 rooms, etc., 25s. PADDINGTON.—Residence, 10 rooms, etc., stabling, 40s. ROSE BAY.—2 Residences, near pier, 10 and 7 rooms respectively, rents, etc., on application. HURSTVILLE.—4 Cottages, rents £1 to £1 2s 6d. HABERFIELD.—3 rooms, etc., 30s. DULWICH HILL.—Cottage, 7 rooms, 28s 6d. Also Furnish'd Residences in all suburbs. RAINE AND HORNE, 86 Pitt-street. Tel., Cent. 1058. WILLOUGHBY.—COTTAGE, 5 rooms, kitchen, etc, new, 25s wk. G. W. Smith, 25A Pitt-st. WOR

THE WEEK'S SPORT

PAY Less and Dress Better.

YOU WANT A SWEATER

FOR THIS KIND OF WEATHER.

Just how useful and comfortable a Sweater is these sharp mornings and cold nights, cannot be estimated until you have worn one. And for sporting wear and outings they are always dressy and correct. These special lines we mention are knitted with plenty of material in the bodies, will stretch with every movement, and do not hamper the action of the arms.

WHITE or COLOURED SWEATERS, good heavy winter weight knit, nicely shaped and finished, with roll collar and buttoned shoulders, warm, and hard wearing.
Murdoch's
Special Price 6/6

A Special Line of MEN'S COAT SWEATERS, no trouble to slip on and off, buttoning down front like an ordinary jacket. A favourite style, in Greys, Browns, and Navy. Pure Wool.
Murdoch's.
Special Price 7/6

COAT SWEATERS, Plain White, Pure Wool, all sizes ..... 9/11.
With contrasting coloured band running down front ..... 10/6.

Other Prices, 5/6, to 13/6.

COME AND SEE THEM ALL.

NEARLY INTO JUNE. ON

WITH WARMER UNDERWEAR!

MURDOCH'S WINTER UNDERWEAR IS the kind which keeps you warm, even in the coldest weather. You won't have the slightest difficulty in finding in our collection the exact kind of garment you want. There's a pleasant combination of wide variety, reliable quality, and distinctly moderate prices, which makes it worth your while to fill your needs at Murdoch's.

WE INSTANCE A LEADER. OUR

SPECIAL FLEECE-LINED UNDERWEAR AT 3/3.

This is a beautiful line of Underwear, extra strong and thick, in short or long sleeves, and finished with a particularly soft, fleecy lining, assuring warmth and comfort in the coldest weather. Stocked in sizes varying from 32 to 44 inches, a range which permits easy fit, and satisfaction to everyone.
Murdoch's Special Price.

PANTS OR SHIRTS ..... 3/3 each.

OTHER PRICES IN WINTER UNDERWEAR.
SHIRTS ..... 2/11, 4/6, 5/6, 6/6, 7/11 to 10/6.
U'PANTS ..... 3/11, 4/6, 5/6, 6/6, 7/6 to 11/6.

Outsizes and Long Sleeves, 6d each extra.

MURDOCH'S IN PARK-STREET, LTD.

SYDNEY,

Complete Outfitters for Men and Boys.

TO THE SPORTING PUBLIC.

We employ a Large Staff of EXPERTS, for Repairing all kinds of Sporting Requisites.

ALL WORK GUARANTEED.

GUNS AND REVOLVERS.
It does not matter what is wrong, we can fix it at a moderate charge.
GOLF CLUBS made to order and repaired. Balls Re-covered and Re-made.
CRICKET BATS. New Blades or Handles fitted, also Re-bound.
TENNIS RACKETS Re-strung and Repaired.
SKATES made to Order and Repaired.
FISHING RODS and REELS Repaired.
BRING OR SEND YOUR REPAIRS—NOW.

MICK SIMMONS, LTD.,
Head Depot: Haymarket, Sydney.
Branches: City, Suburbs, and Newcastle.

HEIRON AND SMITH,
216 CASTLEREAGH-STREET, SYDNEY.
Manufacturers of Billiard Tables, all sizes.
Every Requisite of the Game kept in stock.
Winners of—
Gold Medal, Franco-British Exhibition, 1908.
Gold Medal, Chicago Exhibition, 1893.
And Many Others.
Latest Catalogues Now Ready. Send for one.
Telephone, City 4897.

NOW, AS ALWAYS,
THE BEST PLACE
for
FISHING TACKLE.
EASTWAY BROTHERS,
330 George-street.
Get their List.

THE SYDNEY MAIL,
PRICE THREEPENCE.
READY TO-DAY. READY TO-DAY.
A SPLENDID PICTORIAL ISSUE.
SHAKESPEAREAN CARNIVAL—NORTHERN FLOODS—FEDERAL ELECTIONS—POLO IN SOUTHERN QUEENSLAND.

FEDERAL ELECTIONS.
Four Pages of recent Portraits of the Liberal and Labour Candidates for the Senate and House of Representatives.

INCIDENTS OF THE NORTHERN FLOODS.
Wharf Submerged at Macksville, on the Nambucca River—View in Devonshire-street, West Maitland—Rescuing Residents in a Flood Boat—Flooded Houses at Gunnedah—Tram Jock, Coal Miner, Disappointed at a Submerged Orange Grove near Macksville; a Backwash from Taylor's Arm, Hunter River north of Muswellbrook—Rescuing Stock at Muswellbrook—Flooded Scene at Gloucester; Cedar Party Creek; Wingham; Flood Waters over the Cream Sheds at Wingham; Timber Left in Mr. E. Blunt's Garden, Muswellbrook.

THE SHAKESPEAREAN CARNIVAL.
This subject is treated in a supplement of four pages. An admirable drawing gives a capital idea of the brilliant scene during the dancing, and there are also about 30 individual portraits and several groups representing various sets. The whole forms a charming souvenir of a memorable event.

POLO IN SOUTHERN QUEENSLAND.
Excellent Snapshots of the play in the three days' polo carnival at Goondiwindi.

"SOCCER" FOOTBALL IN AUSTRALIA.
There has been a keen revival of interest in the Association Football Game throughout Australia during the past few seasons. This year many new clubs have been formed, and devotees of the "soccer" code predict steady progress ahead. The prospects of the grounds are interestingly discussed. Illustrations:—A Group of "Soccer" Pioneers—Sydney District Club and the Balmain Club, Winners of the Rawson and Gardiner Cups respectively.

OUTDOOR AUSTRALIA.
In the North-West—Cure for Snakebite—Fox and Dingo—Petrified Trees—The Water-lequana—Destroying White Ants. Illustration: "Sketches of the Bush."

THE TURF.
"Milroy" continues his illustrated series on the British Thoroughbred. He continues his account of Lord Rosebery's Stud Operations at Mentmore, Kalimite, Common, Sterling, Jammy, Racing in various parts of Australia is also dealt with.

THE LAND.
The District of Narromine is Described by "Moira," and the Article is accompanied by Interesting Pictures. The Horticultural, Pastoral, Poultry, Wool, Fruit, and Bee-keeping Columns are full of helpful advice.

OF INTEREST TO WOMEN.
News in Vice-Regal Circles—Marriage of the German Emperor's Daughter—A Layoral "At Home"—Dresses in "The Count of Luxembourg"—The Shakespeare Pageant—The Cook-Robinson Wedding at Toowoomba (with portraits of the Bride and Bridegroom, also Bridesmaids)—What Women are Doing. A recent Portrait of Mrs. Woodrow Wilson—Notes on the Fashion and the Home Page there are articles dealing with the Latest Fashions in Dress, Subsidised School Teachers, Cooking "en casserole," etc.

AUSTRALIAN STORIES AND VERSE.
Concluding Chapters of the Australian Serial, "Our Rebel Will," by Sydney Partridge. Short story, "The Poor Relation," by Beale Reynolds. "For the Child's Sake"—"The Discontented Kangaroos," by Miss Irene U. Bartis.

OTHER FEATURES.
Drama and Music—Chess—Draughts—Motoring—Out-door Australia—Query Club—Sunday Reading—In the Library.

OUR NEW SERIAL.
Next Week we shall begin publication of a New Serial, "The Dragon," by Ruby Doyle, a young New South Wales Writer. Don't Miss the Opening Chapter.

THE SYDNEY MAIL.
PRICE THREEPENCE.

THE TURF.

THE JUNE NOMINATIONS.

The first Tuesday in June is undoubtedly the most important turf fixture in Australia, for on that day nominations close for the majority of the classic races of the future, for now yearlings, as well as for the principal handicaps of the spring in connection with the leading turf institutions in New South Wales and Victoria. A new system has been inaugurated in accordance with the adoption of the Australian rules of racing, by which all horses, including now yearlings, must be registered and named prior to being nominated for any race. That being so, those interested should, if they have not already done so, lose no time ere complying with the rules, and take no risks with regard to the valuable prizes which the leading clubs have provided. Compared with those for which nominations were received a year ago, the prizes show an upward tendency, and owners of young stock especially should not overlook the "first Tuesday in June," the 3rd prox., for at 4 p.m. on that date nominations for the races in connection with the Australian Jockey Club close with the secretary, Mr. C. W. Cropper, Sydney; the Western Australian Turf Club, with the secretary, Mr. George H. Wickham, Perth; the Rosehill Racing Club, with the secretary, Mr. Geo. W. S. Rowe, Sydney; and the Hawkesbury Race Club, with the secretary, Mr. C. S. Guest, Richmond.

A few later, on Tuesday, June 10, entries for the "futurities" in connection with the Queensland Turf Club must be in the hands of the secretary, Mr. G. Dyson-Holland, Brisbane.

Appended are the events that need attention, and the fees (if any) that must accompany the nominations:—

AUSTRALIAN JOCKEY CLUB.
SPRING MEETING, 1913.

Race.	Added Money.	Entrance.
Epsom Handicap, 1m.	2000 sovs.	1 sov.
The Metropolitan, 1½m.	4000 sovs.	2 sovs.
Breeders' Plate, 5f. (now yearlings)	1500 sovs.	Free
Gimcrack Stakes, 4½. (now yearlings)	500 sovs.	Free
SUMMER MEETING, 1913.		
December Stakes, 5f. (now yearlings)	1250 sovs.	Free
AUTUMN MEETING, 1914.		
A.J.C. Sires' Produce Stakes, 7f. (now yearlings)	2500 sovs.	Free
Champagne Stakes, 6f. (now yearlings)	2000 sovs.	Free
SPRING MEETING, 1914.		
A.J.C. Derby, 1½m. (now yearlings)	5000 sovs.	Free
AUTUMN MEETING, 1915.		
A.J.C. St. Leger, 1½m. (now yearlings)	1000 sovs.	Free.
A.J.C. Sires' Produce Stakes, 1915 (nom. sires)		10 sovs.
ROSEHILL RACING CLUB. SPRING MEETING, 1913.		
Rosehill Guineas, 7f. (now yearlings)	6/0 gns.	Free
HAWKESBURY RACE CLUB. SPRING MEETING, 1914.		
Hawkesbury Guineas, 1m. (now yearlings)	460 gns.	1 gn.
WESTERN AUSTRALIAN TURF CLUB. ANNUAL MEETING, 1913.		
W.A. Derby, 1½m. (now two-year-olds)	1000 sovs.	1 sov.
Karrakatta Plate, 5f. (now yearlings)	1000 sovs.	1 sov.
EASTER MEETING, 1914.		
Sires' Produce Stakes, 7f. (now yearlings)	800 sovs.	1 sov.
EASTER MEETING, 1915.		
Sires' Produce Stakes (nom. sires)	1000 sovs.	5 sovs.
QUEENSLAND TURF CLUB. (For now yearlings.) SPRING MEETING, 1913.		
Hopeful Stakes, 5f.	750 sovs.	Free
AUTUMN MEETING, 1914.		
Autumn Stakes, 7f.	500 sovs.	Free.
SPRING MEETING, 1914.		
Queensland Guineas, 1m.	500 sovs.	Free.
SUMMER MEETING, 1914.		
Q.T.C. Derby Stakes, 1½m.	1000 sovs.	Free.
AUTUMN MEETING, 1915.		
Q.T.C. St. Leger Stakes, 1m 6f. (2yds	500 sovs.	Free.

NOTES.

Mr. E. R. White, the Merton stud-master, has leased from Mr. D. U. Seaton the imported horse Sands of the Orient, who will do stud duty at that station next season. Sands of the Orient is an American-bred horse, by Rock Sand—who numbers among his turf successes the English Derby 1903, and was subsequently purchased by Mr. August Belmont for America for £25,000—from Orienta, by that great American horse Hourless (Hurry Skurry—Imagine), dam of Octavia, sister in blood to Ormonde, by Bend Or from Jessie Agnes—a member of the famous Agnes family. Rock Sand is now doing stud duty in France at a fee of 600 guineas, and is sire of the English St. Leger winner Tracery. Sands of the Orient is a very fine stamp of horse, and on conformation and breeding is a valuable addition to blood stock of this State. During his three years' old career in England he won three races—the Maiden Plate at the Leicester Spring Meeting, the Rothschild's Welter Plate at Kempton Park, and the Stewards' Three Years Old Maiden Plate at the Chester May meeting.

Alarmist rumours were current on April 22 (says the "Sportsman") as to the health of Mr. Richard Wootton, the Royal Newmarket trainer, the statement gained currency that "we have seen the last of the brilliant Australian horseman as a public rider." It had been hoped by Richard Wootton, the lad's father, that he would be able to ride in a trial for the Two Thousand Guineas towards the close of this week, but that hope will not be realised, as, though the jockey's throat troubles are progressing satisfactorily, he proposes to spend the next few days in a nursing home in London, where he is now comfortably located. It is to be hoped by his many admirers he will soon be recovered and able to get into the saddle again.

An exciting finish was witnessed for the City and Suburban Handicap, 1½m at the Epsom spring reunion, between Mr. G. Edwardes' b h Drigmore, by General Symons from Marcella II., by Melton, 5yrs, 7st 5lb, and Mr. G. G. Kousnetzoff's ch h Limon, by Codoman from Limonade, 4yrs, 7st 10lb, the former winning by a short head in 2m 9 1-5s. In a field of 18 Jaeger was favourite at 5 to 1, Lorenzo was next fancied at 15 to 2, while 100 to 12 could be had about Tuxedo, and 10 to 1 against the winner. Inside the distance Drinmore, who had always been kept within striking distance of the leaders, assumed command, but was immediately challenged by Lorenzo and the French representative Limon, and a desperate finish was fought out by the trio, Drinmore defeating Limon by a short head, with Lorenzo three parts of a length away third.

Sir Charles Assheton-Smith, whose colours were borne to victory in the Liverpool Grand National Steeplechase recently, paid 2500 guineas at auction for Irish Mail, by Kirby's Messenger from Betsy Shannon, who escorted the son of Hackler home in the race for the cross-country blue ribbon, and who also won the Lancashire Handicap Steeplechase.

The field for the Metropolitan Stakes at the Epsom Spring Meeting was one short of a dozen, and Winthorpe started favourite at 5 to 1, while Emerald and Annecy disputed second favouritism at 7 to 1, but the favourite was beaten into third place by Annecy and Golden Rocket, the former winning by a couple of lengths, the 2¼ miles occupying 4m 7.2-5s. The winner is a four-year-old horse, by Smoothcult (son of St. Simons) from the Morion mare Stolen Armour.

The two yearlings purchased at the Randwick sales by H. J. Mason for Mr. G. D. Greenwood (says a New Zealand exchange), have been left with the Sydney trainer J. Burton to prepare for future engagements. This, combined with the fact that the Riccarton trainer is taking Emperador to Sydney after the Ellerslie meeting, leads to the supposition that he intends to settle permanently in Sydney, and will leave his son Percy here to take charge of the remainder of the team, and draft over anything that shows promise.

The recently-formed Moruya Park Racing Club has decided to devote 7½ per cent. of the profits of all its meetings to the funds of the local hospital. If the proprietary and other clubs of the metropolitan district were equally generous the funds of institutions for the "sick and needy" would be in a flourishing condition—even a much lesser percentage would ensure a substantial sum.

The Kensington lad W. Huxley had a couple of winning mounts on the opening day of the Epsom Spring Meeting, when he won the Westminster Plate on Mr. G. Faber's Sylva, who started at 10 to 1 in a field of 14; and the Great Surrey Handicap on Mr. J. B. Joel's Golden Sun, who started favourite in a field of a dozen; and at Lingfield he piloted Mr. William Clarke's Lindsay Gordon to victory in the Victoria Plate, for which he started favourite in a field of a dozen.

FIXTURES.

Newcastle J.C., May 28.	Goulburn, L.V.R.C., June 13.
Narromine J.C., May 28.	Warwick Farm R.C., June 14.
Lawrence J.C., May 28.	Rosehill R.C., June 21, 23.
Victoria Park R.C., May 28.	Leeton R.C., June 23.
Albury Licensed Victuallers' R.C., May 28, 29.	Rosebery R.C., June 23.
Upper Hunter A.R.C., May 29.	Newcastle J.C., June 23.
Rosehill R.C., May 31.	Quambone J.C., June 24, 25.
West Wyalong Manchester Unity Oddfellows' R.C., June 3, 4.	Victoria Park R.C., June 25.
Kensington R.C., June 4.	Canterbury Park R.C., June 28.
A.J.C., Wester, June 7, 9.	Kensington R.C., June 28.
Pilliga Oddfellow's A.R.C. June 10, 11.	Cessnock J.C., June 28.
Ascot R.C., June 11.	Come-by-Chance J.C., July 1.
Brewarrina J.C., June 11, 12.	Wee Waa Oddfellows A.R.C., July 2, 3.
Wollongong J.C., June 12.	
Rosebery R.C., June 18.	

LAWN TENNIS.

INTERCLUB COMPETITIONS.

AUSTRALIAN METHODS.

OPINIONS OF BEAMISH.

The matches played last week in the premiership grade of the interclub competitions have affected the position list materially, so far as the contest for fourth place in the semi-finals is concerned. Strathfield I., Sydney I., and University have all made their places certain, and they will be placed in that order, for even if Strathfield I. should lose to Balmoral a count of sets won and lost would still leave that team ahead of Sydney I. This team and University have now completed their list of fixtures in the qualifying round, Sydney coming through with the loss of only one match—that against Strathfield I.—while University was defeated only twice, by Strathfield I. and Sydney I. These were the club's first matches, and since then seven contests in succession have been won. The battle for fourth place is still very keen, but Balmoral, though beaten on Saturday, is in a better position than it was. This is due to the defeats of Western Suburbs and Strathfield II. by University and Manly respectively. Manly, by defeating Strathfield II. put the latter completely out of the running, and now has a chance of qualifying. Balmoral, however, looks far more likely to do so, to win from either Strathfield I or Strathfield III. would make their position unassailable. Defeat by both would, however, give an opportunity to Manly, Western Suburbs, and Sydney II. Manly would be in the strongest position of these as they have but one match to play, that against Western Suburbs. The latter would have to defeat Manly and Sydney II., and Sydney II. would need to beat Western Suburbs and Strathfield II. in order to profit by the possible double defeat of Balmoral. The placings are as follow:—

Team.	Matches Played.	Won. Matches.	Won. Sets.	Won. Games.	Lost. Matches.	Lost. Sets.	Lost. Games.	Points.
Strathfield I.	8	8	16	120	0	0	96	16
Sydney I.	8	7	15	111	1	1	87	14
University	8	7	14	103	1	2	79	14
Balmoral	7	4	11	91	3	3	87	8
Manly	8	3	7	73	5	8	97	6
Western Suburbs	8	3	7	71	5	8	97	6
Strathfield II.	8	3	7	70	5	8	101	6
Sydney II.	8	1	3	49	7	12	113	2
Balmoral II.	7	1	2	36	6	12	103	2
Strathfield III.	8	0	0	0	8	16	120	0

That observant critic A. E. Beamish writes in his customary entertaining style in the "Field" on styles and tactics in lawn tennis, contrasting the methods of American, Australasian, and South African players with whom he has come in contact in his travels. Naturally, his remarks on Australian play are of most interest to us. He considers that Australians suffer from the possession of "the greatest tennis genius of his time, and the finest player in the world"—Norman Brookes. He explains this contention by saying that true genius of imitation of Brookes can be seen in the styles of the younger Victorian players in their endeavour to take all their ground strokes on the rise, get up very quickly to the net, and serve as Brookes does." Once this close attacking game is attained, this imitation has led to a neglect of the foundation of the game—perfecting their ground strokes and learning good footwork at the back of the court. He refers to H. Rice, A. B. Jones, and C. W. Wright as examples of a very reliable style, with sound tactics based on good ground strokes, leading up to play at the net, sound overhead work, clever generability in doubles, and excellent footwork in both the single and double games. Speaking of the latter, he says that Rice, who he described as "a sound base-line player, with severe strokes on both back and forehand, unbounded energy, and a fine knowledge of the game, which he plays in the most whole-hearted manner imaginable. So is the personality in lawn tennis must have undoubtedly affected the style and methods of his contemporaries, and influenced to some extent the younger players of his time, for in my opinion the New South Wales players have adopted a much more attacking and sound ground play—than their neighbours of Victoria, where Brookes' game is so dominant."

Beamish goes into the matter of the grip of the racket adopted by many Australians. Of this he says:—"The grip for volleys, for glides and angled volleys, and when the player is right up to the net I am sure there is nothing better than the backhand stroke of the Australians with the finger nails towards the net and the elbow turned outwards. Such a stroke allows the utmost quickness of execution, disposes of the ball with the least possible effort and in the easiest and most effective manner, and, best of all, is always ready without change, as the same side of the racket is used for the back as for forehand strokes with this grip."

The Englishman is not favourably impressed with this grip when used for back court shots, considering that there can be no body swing in the stroke, since only the wrist and forearm come into use, and, if the ball keeps low, the stroke can only be made, if at all, in an extremely awkward position, detrimental to good footwork, and ungainly in appearance. The superiority of the Australian grip for quick work chalked up in Adelaide was fully in the conclusion arrived at in this column when comparing the grips of the Australians with those of our recent British visitors. Beamish is of the opinion that this backhand grip is not employed by any players who have not played rackets or have had professional teaching, hence its absence from the stroke repertoire of the English, Continental, South African, and the American grass court players, while the American players at the West Coast on hard courts and asphalt are found with it in place of the more ordinarily produced stroke.

As the days grow shorter many of the matches in the interclub competitions are finished in a failing light, but it is seldom that an exciting ending takes place in such circumstances as those obtaining when Hunter's Hill met Mosman at the Double Bay ground last Saturday. It was really too dark for serious tennis when the last set was commenced. Mosman needed to win this to secure to give them the match; if they lost 6-3 it would be a tie. A win for them was soon out of the question, for Hunter's Hill led 5-2. By this time the darkness was almost Cimmerian, but Mosman contrived to capture their opponents' service, and then won their own. Five games all. C. Palmer then served for Hunter's Hill, and Mosman led at 15-40, a double fault coming as a windfall to them. Then Palmer got four services in, not one of which could be seen by the players. The ball had long been invisible to the spectators on the stands. They had been well amused, however, by watching the players groping for the ball, sometimes darting to where the action of the racket indicated the ball would fall, only to find that it had been mis-hit, and landed on the other side of them. As a spectacle, it was amusing, but as a game of lawn tennis merely a burlesque. No doubt, a postponement would have been made if the result had been of importance to the competition.

GOLF.

OPENING OF MUNICIPAL LINKS.

FINE PERFORMANCE BY LE FEVRE.

KILLARA'S NEW COURSE.

Saturday was an important day in golf circles in Sydney by reason of the opening of the first municipal course in Australia. The event may be said to mark the beginning of a new era in the history of the game here, an era in which golf cannot fail to make great strides in popular favour. Hitherto golf has been more or less a rich man's game, by reason of the heavy subscriptions the majority of the clubs are compelled to charge in order to meet expenses of maintenance, rates, interest, rent, taxes, etc; but on the municipal course at Moore Park, apart from the initial expense of a set of sticks, which may be put down at from 30s to £2 for a start, the game should be cheaper to play than cricket.

If proper dressing-rooms be built Mr. Wingeyer has promised to collect 500 old clubs, which can be stacked in the rooms and lent to beginners, so that even the initial expense mentioned may be avoided, though not perhaps for very long. The result should be that very many young men will try their hand at the game, and its fascination is such that, once given a fair trial, beginners will inevitably become enthusiasts.

The opening event, a bogey handicap, was managed by the Suburban and Country Golf Association, at the invitation of the Lord Mayor, H. A. Clark, hon. secretary, worked up all the details and was in charge at the first tee all day, scoring a conspicuous success, and despatching over 90 players without the suspicion of a hitch.

One of the most encouraging signs of the day was the number of entries received from men whose names had not hitherto been known as golfers, and the number of inquiries at the starting point, as to the conditions to govern play upon the course. The majority of these inquiries came from men who had evidently hailed from England or Scotland within the last few years. It is more than probable that there is some good golfing talent among them, as many were members of artisan clubs in Home districts.

There is little doubt that within the next few months more than one club will be formed to play over the course, the members of which may expect some slight privileges not possessed by others. The course will also be a great convenience to residents, while its proximity to the city should also make it a convenience to business men at the end of the day's work. It will doubtless also be used to some extent for office matches etc. It is quite necessary, however, for proper dressing accommodation, with shower-baths, to be provided, and the City Council will be ill-advised if it does not incur the comparatively slight expenditure requisite to make the old ranger's cottage at the intersection of Randwick-road and Cleveland-street all that is required. It would be in the highest degree unwise to spoil the ship for the proverbial ha'porth of tar; and if the expenditure mentioned is not incurred the council will fail to obtain much of the support it may otherwise reasonably expect. An experienced greenkeeper, preferably one who can give lessons and repair clubs in this sparely timbered district, should, and doubtless will, be engaged, and one of his first duties should be the rolling of the fairways, which would thereby be much improved.

The feature of Saturday's play was the brilliant play of A. Le Fevre, the young English professional, who was the only man to finish with an advantage on bogey, and who completed the round of the course in 69 figures which, it is safe to say, will not be beaten for some time. At the first hole he safely negotiated a rather terrifying bunker with his second shot, and won with a well-played four. The second was halved in 3, while the next hole, the worst on the course, was lost with 5. Owing to very bad ground extending from within 40 yards of the tee to the green, this hole has to be played as a dog-leg. The fourth was halved, but a brilliant 3 at the fifth (365 yards) placed him 1 up, an advantage he lost at the next hole. The eighth was halved, and the ninth he lost, though he obtained bogey figures, 4, through owing to stroke, his handicap being +2. He thus turned 1 down.

Coming home he played magnificent golf, having no fewer than five 3's on his card, including a most brilliant one at the tenth (420 yards). Another 3 at the short eleventh followed, succeeded by a 4, and then another 3 at the twelfth. At each hole until the eighteenth he equalled bogey figures, and at the last he holed a good 3, finishing the round 2 up on bogey. It was a very fine performance, especially as the fairways are rather rough, and the greens small, while the course is, of course, new to him. His card read as follows:—

Out: 4, 3, 5, 4, 3, 4, 5, 4, 4—36.
In: 3, 4, 3, 4, 5, 3, 3, 5, 4—34.

These figures record 1 up, not 2 up, as reported.

Mr. W. de Gyulay, a member of the Campmoray Club, fell the honour of winning the second trophy, which he accomplished with a good card of 2 down, being one down at each half of the round. Three men tied for first place with scores of 3 down—F. E. Howard (2), F. Wilkinson being each 1 down in the first half, and 2 down in the second; while J. Fullarton, one of the Rose Bay professionals, was square at the turn, but lost 3 holes on the way home. Leading professionals have undoubtedly affected the style and methods of his contemporaries, and influenced to some extent the younger players of his time, for in my opinion the New South Wales players have adopted a much more attacking and sound ground play—than their neighbours of Victoria, where Brookes' game is so dominant."

Beamish goes into the matter of the grip of the racket adopted by many Australians. Of this he says:—"The grip for volleys, for glides and angled volleys, and when the player is right up to the net I am sure there is nothing better than the backhand stroke of the Australians with the finger nails towards the net and the elbow turned outwards. Such a stroke allows the utmost quickness of execution, disposes of the ball with the least possible effort and in the easiest and most effective manner, and, best of all, is always ready without change, as the same side of the racket is used for the back as for forehand strokes with this grip."

The Englishman is not favourably impressed with this grip when used for back court shots, considering that there can be no body swing in the stroke, since only the wrist and forearm come into use, and, if the ball keeps low, the stroke can only be made, if at all, in an extremely awkward position, detrimental to good footwork, and ungainly in appearance. The superiority of the Australian grip for quick work chalked up in Adelaide was fully in the conclusion arrived at in this, column when comparing the grips of the Australians with those of our recent British visitors. Beamish is of the opinion that this backhand grip is not employed by any players who have not played rackets or have had professional teaching, hence its absence from the stroke repertoire of the English, Continental, South African, and the American grass court players, while the American players at the West Coast on hard courts and asphalt are found with it in place of the more ordinarily produced stroke.

As the days grow shorter many of the matches in the interclub competitions are finished in a failing light, but it is seldom that an exciting ending takes place in such circumstances as those obtaining when Hunter's Hill met Mosman at the Double Bay ground last Saturday. It was really too dark for serious tennis when the last set was commenced. Mosman needed to win this to secure to give them the match; if they lost 6-3 it would be a tie. A win for them was soon out of the question, for Hunter's Hill led 5-2. By this time the darkness was almost Cimmerian, but Mosman contrived to capture their opponents' service, and then won their own. Five games all. C. Palmer then served for Hunter's Hill, and Mosman led at 15-40, a double fault coming as a windfall to them. Then Palmer got four services in, not one of which could be seen by the players. The ball had long been invisible to the spectators on the stands. They had been well amused, however, by watching the players groping for the ball, sometimes darting to where the action of the racket indicated the ball would fall, only to find that it had been mis-hit, and landed on the other side of them. As a spectacle, it was amusing, but as a game of lawn tennis merely a burlesque. No doubt, a postponement would have been made if the result had been of importance to the competition.

The Kensington lad W. Huxley had a couple of winning mounts on the opening day of the Epsom Spring Meeting, when he won the Westminster Plate on Mr. G. Faber's Sylva, who started at 10 to 1 in a field of 14; and the Great Surrey Handicap on Mr. J. B. Joel's Golden Sun, who started favourite in a field of a dozen; and at Lingfield he piloted Mr. William Clarke's Lindsay Gordon to victory in the Victoria Plate, for which he started favourite in a field of a dozen.

FIXTURES.

Newcastle J.C., May 28.	Goulburn, L.V.R.C., June 13.
Narromine J.C., May 28.	Warwick Farm R.C., June 14.
Lawrence J.C., May 28.	Rosehill R.C., June 21, 23.
Victoria Park R.C., May 28.	Leeton R.C., June 23.
Albury Licensed Victuallers' R.C., May 28, 29.	Rosebery R.C., June 23.
Upper Hunter A.R.C., May 29.	Newcastle J.C., June 23.
Rosehill R.C., May 31.	Quambone J.C., June 24, 25.
West Wyalong Manchester Unity Oddfellows' R.C., June 3, 4.	Victoria Park R.C., June 25.
Kensington R.C., June 4.	Canterbury Park R.C., June 28.
A.J.C., Wester, June 7, 9.	Kensington R.C., June 28.
Pilliga Oddfellow's A.R.C. June 10, 11.	Cessnock J.C., June 28.
Ascot R.C., June 11.	Come-by-Chance J.C., July 1.
Brewarrina J.C., June 11, 12.	Wee Waa Oddfellows A.R.C., July 2, 3.
Wollongong J.C., June 12.	
Rosebery R.C., June 18.	

LAWN TENNIS.

INTERCLUB COMPETITIONS.

AUSTRALIAN METHODS.

OPINIONS OF BEAMISH.

The matches played last week in the premiership grade of the interclub competitions have affected the position list materially, so far as the contest for fourth place in the semi-finals is concerned. Strathfield I., Sydney I., and University have all made their places certain, and they will be placed in that order, for even if Strathfield I. should lose to Balmoral a count of sets won and lost would still leave that team ahead of Sydney I. This team and University have now completed their list of fixtures in the qualifying round, Sydney coming through with the loss of only one match—that against Strathfield I.—while University was defeated only twice, by Strathfield I. and Sydney I. These were the club's first matches, and since then seven contests in succession have been won. The battle for fourth place is still very keen, but Balmoral, though beaten on Saturday, is in a better position than it was. This is due to the defeats of Western Suburbs and Strathfield II. by University and Manly respectively. Manly, by defeating Strathfield II. put the latter completely out of the running, and now has a chance of qualifying. Balmoral, however, looks far more likely to do so, to win from either Strathfield I or Strathfield III. would make their position unassailable. Defeat by both would, however, give an opportunity to Manly, Western Suburbs, and Sydney II. Manly would be in the strongest position of these as they have but one match to play, that against Western Suburbs. The latter would have to defeat Manly and Sydney II., and Sydney II. would need to beat Western Suburbs and Strathfield II. in order to profit by the possible double defeat of Balmoral. The placings are as follow:—

Team.	Matches Played.	Won. Matches.	Won. Sets.	Won. Games.	Lost. Matches.	Lost. Sets.	Lost. Games.	Points.
Strathfield I.	8	8	16	120	0	0	96	16
Sydney I.	8	7	15	111	1	1	87	14
University	8	7	14	103	1	2	79	14
Balmoral	7	4	11	91	3	3	87	8
Manly	8	3	7	73	5	8	97	6
Western Suburbs	8	3	7	71	5	8	97	6
Strathfield II.	8	3	7	70	5	8	101	6
Sydney II.	8	1	3	49	7	12	113	2
Balmoral II.	7	1	2	36	6	12	103	2
Strathfield III.	8	0	0	0	8	16	120	0

That observant critic A. E. Beamish writes in his customary entertaining style in the "Field" on styles and tactics in lawn tennis, contrasting the methods of American, Australasian, and South African players with whom he has come in contact in his travels. Naturally, his remarks on Australian play are of most interest to us. He considers that Australians suffer from the possession of "the greatest tennis genius of his time, and the finest player in the world"—Norman Brookes. He explains this contention by saying that true genius of imitation of Brookes can be seen in the styles of the younger Victorian players in their endeavour to take all their ground strokes on the rise, get up very quickly to the net, and serve as Brookes does." Once this close attacking game is attained, this imitation has led to a neglect of the foundation of the game—perfecting their ground strokes and learning good footwork at the back of the court. He refers to H. Rice, A. B. Jones, and C. W. Wright as examples of a very reliable style, with sound tactics based on good ground strokes, leading up to play at the net, sound overhead work, clever generability in doubles, and excellent footwork in both the single and double games. Speaking of the latter, he says that Rice, who he described as "a sound base-line player, with severe strokes on both back and forehand, unbounded energy, and a fine knowledge of the game, which he plays in the most whole-hearted manner imaginable. So is the personality in lawn tennis must have undoubtedly affected the style and methods of his contemporaries, and influenced to some extent the younger players of his time, for in my opinion the New South Wales players have adopted a much more attacking and sound ground play—than their neighbours of Victoria, where Brookes' game is so dominant."

Beamish goes into the matter of the grip of the racket adopted by many Australians. Of this he says:—"The grip for volleys, for glides and angled volleys, and when the player is right up to the net I am sure there is nothing better than the backhand stroke of the Australians with the finger nails towards the net and the elbow turned outwards. Such a stroke allows the utmost quickness of execution, disposes of the ball with the least possible effort and in the easiest and most effective manner, and, best of all, is always ready without change, as the same side of the racket is used for the back as for forehand strokes with this grip."

The Englishman is not favourably impressed with this grip when used for back court shots, considering that there can be no body swing in the stroke, since only the wrist and forearm come into use, and, if the ball keeps low, the stroke can only be made, if at all, in an extremely awkward position, detrimental to good footwork, and ungainly in appearance. The superiority of the Australian grip for quick work chalked up in Adelaide was fully in the conclusion arrived at in this, column when comparing the grips of the Australians with those of our recent British visitors. Beamish is of the opinion that this backhand grip is not employed by any players who have not played rackets or have had professional teaching, hence its absence from the stroke repertoire of the English, Continental, South African, and the American grass court players, while the American players at the West Coast on hard courts and asphalt are found with it in place of the more ordinarily produced stroke.

As the days grow shorter many of the matches in the interclub competitions are finished in a failing light, but it is seldom that an exciting ending takes place in such circumstances as those obtaining when Hunter's Hill met Mosman at the Double Bay ground last Saturday. It was really too dark for serious tennis when the last set was commenced. Mosman needed to win this to secure to give them the match; if they lost 6-3 it would be a tie. A win for them was soon out of the question, for Hunter's Hill led 5-2. By this time the darkness was almost Cimmerian, but Mosman contrived to capture their opponents' service, and then won their own. Five games all. C. Palmer then served for Hunter's Hill, and Mosman led at 15-40, a double fault coming as a windfall to them. Then Palmer got four services in, not one of which could be seen by the players. The ball had long been invisible to the spectators on the stands. They had been well amused, however, by watching the players groping for the ball, sometimes darting to where the action of the racket indicated the ball would fall, only to find that it had been mis-hit, and landed on the other side of them. As a spectacle, it was amusing, but as a game of lawn tennis merely a burlesque. No doubt, a postponement would have been made if the result had been of importance to the competition.

and continuing, played much better, getting the next nine holes in 38, a total of 121, or two strokes under bogey. J. M. Arnott was three strokes behind Godbolt, with scores of 39, 41, and 41 for each of the three series of nine holes, and at times played very well, but had lapses. The others to qualify were C. M. Garrard, W. B. Fairfax, F. D. Laytoa, H. G. Vern

FOOTBALL.

THE RUGBY UNION GAME.

EASTERN SUBURBS ONLY UNBEATEN TEAM.

Eastern Suburbs are now the only unbeaten team in the Metropolitan Union's first grade competition. The defeat inflicted on North Sydney on Saturday by Eastern Suburbs places the latter two points ahead of the other competitors. However, the leaders will meet three strong sides on successive Saturdays—Glebe, University, and Newtown. But these games may defeat each other, in which case the Easterners' cause will be strengthened. With South Sydney also defeating the strong team, that club may have an important bearing on the premiership. The premiers and wooden-spoon party occupy the two bottom positions on the competition table.

At the University Oval the collegians proved too good for Western Suburbs. The big forwards gained complete mastery in the lineouts and scrums, and, generally speaking, were the better lot in the loose. The Westerners held their own in close dribbling work, in which they performed with distinct credit. Except on rare occasions the Varsity backs have not shown high-class form. There is something wrong at centre threequarter, which requires rectifying. This defect was noticeable on Saturday, when, as a rule, the passing rushes did not end happily. The Westerners were also disappointing, as they have the making of a side quite as good as that of last year. They want a little organising. Time after time on Saturday the want of support at a critical moment, or the lack of directness and pace, gave University their chance to get out of trouble. The forwards gained ground by means of rushes, and the backs did some clever running and dodging, but there was always apparent a lack of cohesion. On the other hand, University missed very few chances among the forwards, and, excepting the point mentioned, few among the backs. The vanguard is the making of as great an all-round pack as ever represented the club, and for weight" as ever represented the club, and for weight probably overshadows any previous pack. Massie, Heath, Cooney, and Harpur were over their opponents. The breaking up on the line proved very effective, though in the case of the Hughes brothers and Bullock, but the pace of these three great players has not yet been attained. The future of the team is bright, and in view of the fact that their form is so good, there were good attendances at all the grounds, but no gathering was more enthusiastic than that which witnessed the game between Eastern Suburbs and North Sydney at Rose Bay. The play fluctuated greatly, and at different times each side had sufficient chance of being acclaimed victors. The Easterners overpowered their opponents at the beginning and end of the game, but the remainder of the play was even in favour of one, and then the other. To a large extent the game turned on the success of the ball on one occasion, when Sydney seemed certain to score between the posts, but the post was struck, and the opportunity was lost. The five points that then seemed certain would have affected the game, but the Westerners displayed better combination, and backed up one another well, but the Easterners failed in this regard. The Westerners finished the game with a rush, and Walkom, on the left, settled the issue. The goal-kicking of Henderson was a feature, and Booth was second to him by a small percentage. Burton, a recruit from the second-grade, was Eastern Suburbs' best three-quarter; while Adamson and Walker were excellent at half. Hughes was easily the best of the Northern forwards. The weakness of the others cost the club the match. Wallack was the best forward on the ground.

It is a rare occurrence for a forward to win a game by means of a field goal, but such an event happened in the Balmain-Manly game at Manly. The former won by seven points to three, and the margin in their favour came from the foot of Burnicle, who put the ball over the bar whilst surrounded by players of both sides. Against St. George a fortnight ago Burnicle kicked a similar goal. This illustrates what a valuable scoring medium the field goal is. All the 10 points scored in this game came from goal-kicking, although each side went very close to try-getting on occasions. Finish was lacking among the backs. Who, however, were a lively lot. The backs received very few chances, although in defence Cooney was the mainstay of the Villagers, and his long, accurate line-kicking was most useful. Grose and Quigley did a similar roll for the Balmainers, and, on the whole, they deserved their win. If Balmain could impart more method to their rugged attacking the side would do much better. Nelson and Kirkby were good on the wards, whilst for Manly, Archer and Parnell were most prominent.

Newtown won their third successive game by defeating St. George at Metters' Sports Ground. The match was mainly a struggle in which cleverness could not stand up to strong, powerful, never-tiring St. George pack. Inside the pace from start to finish, but the winners took their scoring chances, finished their movements, and came out winners by three tries and two goals to two tries and two goals. They were clearly the better side, in this game a field-goal was kicked by full-back McDowall. This method of scoring should be utilised oftener by back men, who have a clear space in which to work, and the danger of a charge will be not to be feared, as in the case of a forward.

The Newtown forwards are working into a very fine combination, and should make a good showing against University on Saturday. Hill, Watson, and Coopney were also prominent in the vanguard with back men Tasker, beady and resourceful, Parry and Ferguson good in attack. Full-back McDowall is improving every game, and he now compares favourably with any full-back in the metropolis. The red and white forwards were fast to the ball in every rush. He was well supported by Billingham and Promnicot, and in the backs by Mcilmurray and Fleming. St. George scored eight tries to six in the second half.

South Sydney supplied the record surprise of the season by defeating Glebe at Redfern Oval. A fortnight previously University were also conquered in now appears that the slack times of the district have been passed, and in future South Sydney should be worthy opponents of any of the first grade fifteens. The system of home matches gave over 2000 local residents an opportunity of witnessing the match. The Southerners were quick moving, and played the ball more than their opponents, while their spoiling work kept the backs of the visitors in check. The latter could have given their rearguard no opportunities if they were anxiously awaiting, the result might have been different. Some of the second-graders should be promoted into Glebe's forwards, as, at present there is not enough weight there. Morris, Radcliffe, and Cudd were always to the fore in the South Sydney forwards, with Fusedale, Cruise, and Nicholson second in both attack and defence among the backs. Wogan, Messenger, Walters, and Clarken played well for Glebe. Wood and Buckle were not in their usual form, although the former did a great amount of defensive work. The half-back also suffered from want of opportunities in attack.

FIXTURES.

SATURDAY, MAY 31.

First Grade.

University v Newtown, University Oval; Eastern Suburbs v Glebe, Rushcutter Bay Oval; Balmain v Western Suburbs, St. Luke's Oval; Manly v St. George, Manly Oval; South Sydney v North Sydney, Metters Sports Ground.

THE RUGBY LEAGUE GAME.

NEWTOWN CREATES A SURPRISE.

THE GAMES REVIEWED.

There is abundant food for thought in Saturday's fourth round results, as South Sydney, who occupied pride of place along with Eastern Suburbs and Glebe, dropped a point in the competition ladder, whilst Western Suburbs, a lowly-placed club, thoroughly tested the powers of North Sydney, and were only defeated in the closing stages of the game.

Football, like all other forms of sport, is charming by reason of its uncertainty. And on Saturday Newtown astonished the critics by showing themselves to be a team that had no idea of being relegated to the obscure position which their early-in-the-season defeats indicated. The fortune in that, given a team young and enthusiastic enough, anything is possible. On Saturday enthusiasm came to the fore, with determination and persistency, and South Sydney were beaten. It matters not how long Newtown will maintain the high standard of play as demonstrated against South Sydney, but they are deserving of congratulation on the exhibition they gave, for there was brain and unity in their movements, and artfulness and keenness in their defence. The smart southern backs were seldom given a clear field and time to think. This continues harassing caused the South Sydney threes to become as so many units—parts of a machine that did not exactly fit or did not work with smoothness.

In the second half Newtown were an ideal team, combining all the true essentials of a really great side—pace, determination, and effective "raking" powers by the forwards, and well-judged combination and stirring dodges by the backs. In the opening spell South Sydney played well to a man. In finishing movements they were clearly superior to their conquerors, and it was only through the magnificent checking of Russell and his colleagues that the margin in their favour was confined to six points. In the second half Haddock "hooked" to perfection for Newtown, and with this specialist in such convincing form, and the Southerners' "six" weakened by the withdrawal of Cann, it was no wonder that the Blue vanguard dominated nine out of every ten scrummages. It is hard to understand how an old campaigner like Cann could act so contrary to the science of the game as to leave the pack at such a critical stage. His tactics on Saturday were identical with those displayed against Balmain, yet, how different were the respective moods of the two games! Cann—with a roving commission—in a team that is in the ascendancy is great, but with a similar "brief" in a team that is fighting every inch of the way and losing possession, then he becomes just plain W. A. Cann, forward.

At full-back Hallet was well up to the usual standard, although he was just a wee bit lackadaisical in some of his clearances. The Southerners third-line all performed well, and were particularly brilliant in the initial spell. When the ball was coming his way Butler was in one of his merriest moods, but Brighton was decidedly off as a "hooker." In the loose Lewis, Spence, and Hilliard were untiring workers. The real secret of Newtown's success was their sound defensive tactics. They fairly tired out their formidable opponents, and then when the right time came they were equal to making points out of every available opportunity. Full-back Griffiths was by no means sure, but he improved as play proceeded, and in the final rally, when the slightest slip would have meant disaster, he never yielded an inch of ground. The Blue's threes were always assertive when called upon, and were all veritable Trojans in defence. Russell was a tower of strength, and his goal-kicking was one of the features of the match. Turner was the initiator of many successful attacks, and his agility proved a source of continual worry to his opponents. In the forwards every man did his duty, with McCue a giant in the loose.

Balmain performed with great distinction against their powerful opponents at Wentworth Park. Glebe played a finished game, and deserved their victory; but Balmain's hustle and keenness went a long way towards meeting this, and the 12,500 spectators were treated to a splendid game, though not strictly of the spectacular order. A marring influence on the play was the off-side tactics indulged in by both sides when the pack was down. Penalties were frequent, and as there was no cessation in this direction during the whole of the first half the game, as a consequence, suffered from a spectacular point of view. Johnson, Balmain's half-back, was also guilty of a great number of illegalities—which brought his opponents much relief in the way of penalty kicks—in respect to not fairly putting the ball in the pack.

It was something of a shock to Glebe to find themselves four points in arrears before the game had been in progress 15 minutes. A magnificent field goal from the twenty-five by Wall, and an equally meritorious penalty goal by Cummins, gave Balmain an advantage which they maintained for a considerable time. At the interval the scores were 4 to 3 in favour of the men from Birchgrove. Glebe's try was a very choice titbit of resource on the part of M'Kivat, and alertness by that sterling forward, Gray, who, in the close, shows the pace of a three-quarter. The Glebe captain cleverly manoeuvred from the base of a breakaway forward, and, finding the blind side with admirable judgment, made a splendid opening. Gray was handy, and taking M'Kivat's infield pass, capped a pretty movement in rare fashion.

Neither side handled the ball satisfactorily in the first half, and both were better in defence than on the attack. The Black and Gold backs gave a good exhibition of tackling, but their centres were very slow, missing opportunities galore.

During a great part of the second spell the Glebe backs dominated the game, and were ably supported by Redmond and Gray, who, owing to breaking quickly, were splendid in the loose play. At times Balmain were a "tired" team, and as usual waited too long for opportunities instead of creating them. This was in marked contrast to the Glebe men, who fairly took the sting out of Balmain by their dash in the opening movements of the second half. Glebe's kicking in the closing stages was singularly successful—so much so that they were able to wear Balmain's lusty vanguard down after they had, by hard work, gained what appeared to be a good position. Glebe displayed all their old time determination and enthusiasm. Perhaps their combination was not as good as formerly, still they gave nothing away.

M'Gregor, at full-back, was rather indifferent at the start, but he had warmed to his work well before the interval. The three-quarters were all sound, with Aigle and Leggo more effective in attack. At half-back M'Kivat worked the scrummages well, and received capital support from Theiring, who served the third line with splendid passes. Forward is where the real strength of Glebe lies. Strong, daring dashes—generally Redmond and Gray—mingled with accurate tackling and a clear understanding of each other's methods, were the most noticeable features of Glebe's forward play.

Fraser, Balmain's full-back, played his usual safe game, and oftimes saved his colleagues. The three-quarter line never really settled down to any effective concerted work, although the two Wheatleys and Wall gave occasional glimpses of "class" form. On the whole, however, the Balmain three-quarter line was far from being up to first-grade standard. Perhaps the player who failed most to come up to expectations was Johnson. In defence, however, he did excellent work. Noble and Cummins were the best of the forwards, but the six were a long way behind Gray and Redmond in the loose.

Although they won by the comfortable margin of eight points, North Sydney were thoroughly tested by Western Suburbs, and it was only—as in the previous game with Newtown—their splendid condition that enabled them to finish with their characteristic last half rally. But it is "finish" that wins a hard-fought match, and the brilliant efforts in the concluding stages thoroughly entitled the Shoremen to the honours of the day. The Northerners made a change in the composition of their team by introducing Maher, a new rake, who is a vast improvement on Franks and Boland. Western Suburbs put up a gallant struggle, and if their backs possessed the pace and resource of Deane and his colleagues, possibly the Shoremen would never have been able to bridge the gap after the interval. Steward, at stand-off half, was ever in the vicinity of the ball, and he maintained his persistency to the finish. He is an excellent player in the making. The forwards on both sides did yeoman service. Altogether, it was a capital game, clean and honestly contested to a degree. Moore, at full-back, played ably for the winners. His clearances under pressure were marked by great judgment, and he was always busy when there was any tackling to be done. The Shoremen's three-quarters all handled the ball well, Broomham being the most effective when near goal. Sweetnam and S. Deane were also clever in attack, but they have a pronounced tendency to dominate the play to the disadvantage of their wingers, who are both very dangerous men if given ample opportunities. McFarlane partied with the ball freely, and on many occasions his alertness opened up the game in admirable style. The forwards, particularly Sullivan, performed with marked distinction.

H. H. Messenger signalised his re-entry into club football by leading the Tricolours to victory in a most convincing manner. Annandale have been an unfortunate side. Deprived of the services of their two star forwards—McCue and Haddock—they seem to be temporarily disorganised, and unless the club makes a plucky effort to pull itself together, greater disasters than their defeat at the hands of the Eastern Suburbs are in store for them. Their game on Saturday was a reflection on the enthusiasm generally displayed by this youthful band. Not once during the game did they really put forward a strenuous effort to avoid defeat. They have not given such a poor display for some time, and they certainly seem to have struck a bad vein. At the outset, the speedy Easterners made the pace, and Halloway, supported ably by every member of the division, gave a delightful display of combined play. The powerful forwards of the Tricolours swept through their opponents in the easiest manner, and Halloway's passes were always marked by keen perception. W. Messenger (3), O'Malley (3), and Frawley (2) proved to be in great scoring form, and their brilliant exchanges led to 23 points being scored. For Annandale, Challis, the full-back, tried hard to stem the tide of disaster, and at times he extricated his side from dangerous positions by his clever and stout defence. Unfortunately for Annandale Ray Norman was injured early in the game, and although he persevered gamely till the end, the shaking he had received militated against him showing his best form. H. H. Messenger was successful with three goal shots, but he is not yet in his best form. Leonard scored Annandale's solitary try, and Ray Norman goaled. The Eastern Suburbs' pack did excellent work, particularly Lees and Watkins in the loose.

FIXTURES.

FIRST GRADE.

Newtown v Western Suburbs, Erskineville Oval, 3.15 (C. Bodley); South Sydney v Glebe, Cricket Ground, 3.15 (T. M'Mahon); North Sydney v Annandale, North Sydney Oval, 3.15 (L. Shaw); Balmain v Eastern Suburbs, Wentworth Park, 3.15 (L. Kearney).

THE AUSTRALIAN GAME.

JUNIOR PLAYERS AND THE LEAGUE

The fourth series of matches in the League competition, which was played on Saturday, leave Sydney and Paddington still undefeated. The latter, who still have the bye (which counts as a win) on Saturday, are in the better position, as Sydney's next opponents are East Sydney, who, with their full strength, are likely to press the premiers hard.

On their home ground, Hampden Oval, Paddington found Balmain anything but an easy proposition, as they were four points in arrears at half-time. By vigorous and well-sustained dashes, however, they reversed the position during the third quarter, and, holding the upper hand in the final term, won by a handy margin, which might easily have been greater had their shooting at goal been even reasonably accurate. Seven goals, 25 behinds reads badly, and will have to be improved upon if they wish to retain their place on the premiership list. On the other hand, Balmain were most accurate in their attempts at goal—8 goals, 5 behinds speaking eloquently of their success. Balmain's general play was on a par with that of Paddington, and no two players on the field were more brilliant in their forward service to their side than Ratcliffe (Balmain) and Chapman (Paddington), both of whom are locally nurtured champions. This fact deserves special mention, seeing that many successful players from other States were participating in the game.

Handicapped by the absence of their captain—Delaney—and their star player—Meinerney—East Sydney were the butt of further ill-fortune in having a player incapacitated in their match against South Sydney at Moore Park, which ground, by reason of the encroachment of spectators, is not at all favourable to a fast and open game. As customary in a keen contest on this area, the usual partisan spectators are alleged. In this instance East Sydney claim that on one occasion the spectators interfered with the goal posts, thus causing a scoring shot to be recorded as a behind in lieu of a goal. The alleged circumstances emphasises the fact that enclosed grounds are a necessity if a game is to be decided on playing merits. Both sides agree that the spectators swayed the goal post.

The actual game was marked by strenuous and even play. East Sydney excelled in high marking, though a few of the southerners were accomplished artists in that department, notably the full-back. The kicking of East Sydney was also better all-round, and they were less prone to run with the ball. The ruck play of the Southerners was superior to that of East Sydney and, lasting well, they fairly wore their opponents down. Owing principally to the repeated "time off" spaces that occurred through spectators encroaching on the playing area, the game was finished in semi-darkness. Victory finally rested with South Sydney by a margin of two points. The winners have gained some new players of distinction, and will be added to by R. Pascoe, who has been one of Sydney's star performers during the past few seasons. If the Southerners pull together they should finish the season with a creditable record.

Sydney (4-12-108 points) to Newtown's 3-2 (21 points) is a big winning margin, and indicative of an apparently uninteresting game. Newtown's chance of winning from the start, when they took the field with three players short, seemed hopeless, and as the game progressed it never brightened; yet, seldom has a League team won by such a margin and been so severely tested as Sydney was. They were "all out" from start to finish, and Newtown, equalling them in high marking and general play, were only conquered by the brilliant and effective work of Vincent, Lynch, and Conn. Vincent's robust and skilful play stamps him as being an ideal centre man. Originally brought into the game by the now defunct West Sydney Club, he later joined Sydney, and on his present form would easily find a place in any club team in Australia. The fine back play of Mack and Muggivan, and splendid opening and scoring of Mitchell (forward) were also contributing factors to Sydney's success.

Despite the heavy and consistent scoring efforts of their opponents, Newtown were never demoralised, and they stuck to their work with unflagging energy. Stella Hortin, Swift, Quinlan, Quested, Culph, Provan, Ellis, Charles, and Brooks were conspicuous in an even side, for whom R. Blackburn, a junior, was probably the best player.

The Australian game has had to face many difficulties in Sydney, but none greater than the lack of ambition among junior players to enter the ranks of League teams. The subject has been one of never-ending comment during the past two seasons, and never was the fallacy of the present system so apparent as is the case this season.

If young players, upon whose upbringing both time and money have been spent, are to remain second graders while in the heyday of their skill, then a lesson from other organisations, who deal with such matters in a much more sensible way, is needed. As far back as 1906 after Victorian critics had severely criticised a New South Wales representative team sent to Melbourne the previous year, mention was made of the near advent of a native-born New South Wales team to worthily represent the State in future games with Victoria and South Australia. Then Petersham school had a big muster of embryo champions—Soutar, Oram, Scott, Law, Blundell and others. Double Bay had Kegworth, and Erskineville and other schools had their quota of promising players. Six clear seasons have passed since then, and the ideal then conceived is no nearer accomplishment. And all because of a system that, paradoxically, was not a system in connection with the junior organisations outside the schools. Had the game been then founded on the district system all might have been well to-day, and New South Wales esteemed as worthy opponents of the other States. A representative Victorian League team has not been in Sydney under the regime of the present League, and, perhaps, never will be until New South Wales develops to the full its native born talent. Needless to say, such will not happen so long as some of our best—we use the word advisedly—players remain second graders.

At a meeting of the League held on Friday last, W. J. Muggivan, of the Sydney Club, was appointed manager of the New South Wales team which will play Queensland at Brisbane on June 7. He will fill a dual position as player and manager. The appointment is a well-deserved compliment to one of the finest players that Sydney has produced from the schools' nursery, and serves to show that the League is keen to appraise purely local talent.

FIXTURES.

SATURDAY, MAY 31.

Sydney v East Sydney, North Sydney v Newtown; Balmain v North Sydney, Paddington has the bye.

THE ASSOCIATION GAME.

GARDINER CUP.

COMPETITION LEAGUES.

The opening games for the State championship tournament, which carries with it the Gardiner Challenge Cup, are arranged for next Saturday at Epping. Three crack country teams—Weston, Portland, and West Wallsend) will visit Sydney, and as their players are keen on securing places in the State representative teams, stirring engagements should be witnessed. Never before has such county interest been manifested, the entries including one from the remote Hunter (Goulburn Rovers), two from the western districts (Portland and Lithgow Thistles), one from the south—Helensburgh—and five from the north (Weston, Cessnock, Merewether, West Wallsend, and Minmi).

Of these, Goulburn, Thistle, and Merewether are entering for the first time, the remainder having had a hand in the campaigns intervening between the inaugural year (1888) and the present one. A notable absentee team is Corrimal, and this is due to the fact that the majority of last year's representatives are scattered far and wide; but, had the South Coast management adopted a more progressive policy, more worthy substitutes may have been secured from the numerous local junior players. Granville Rechabites Club is another new aspirant, and Canterbury will do well not to treat them too lightly, as in the Granville Association's senior competition they have displayed proficiency, and in the circumstances the decision of the Granville authorities not to compete with a reserve or second league team this season is incomprehensible. The Rechabites are as keen as the oldest campaigners, and if their ambition is achieved, none will begrudge them their honours.

The teams opposing each other in the early fixture come from widely separated points, viz., west and north. Portland are the western representatives, and although Dixon is not available as custodian this season, he is playing for Ironworks Wanderers—they have a splendid team, whose defence has been considerably strengthened by the acquisition of Mick Ryan. Wait and see if we find that, though they are in the main a combination of born exponents of the game, their quality is such that they are entitled to every respect.

The other country team due next Saturday is West Wallsend, and what memories the mention of "Westy" conjure up! Having won the Newcastle League premiership in 1898, they decided to enter the lists as candidates for the State championship, but an equally renowned team—Balgownie—put them out in the first round. The following year still with Newcastle premiership honours, they reached the semi-finals, and again Balgownie prevailed in a game where the only goal came from one of their own—none other than the famous "Bobbie" Harden. West year was their banner year, for not only did they achieve the proud distinction of the "hat trick" in the Newcastle League acquisition of the Denton Cup, but also attained the goal of their ambition—the Cup. After revenging themselves on Balgownie at Bode's, 6-4, in the opening round, they were called on to meet Balmain (who had been reinstated in lieu of Rovers) in the semi-final, and a drawn game resulted after extra time had been played. They triumphed in the replay, and faced Volunteer in the final, the full time, with extra, finding the scores 3 all, largely due to the misjudgment of Burrell. The replay was an easy win, and it might be incidentally stated that that champion forward, Will Carey, played in this final. In the 1901 tournament they again prevailed, defeating Balgownie in the final, but in 1902, after a splendid series of matches in the qualifying rounds, which included victories over Balmain, Balgownie (who defaulted on account of the Mount Kembla catastrophe), and Adamstown (after a drawn game), the youthful Pyrmont Rovers beat them in a 3-1 final game. No other appearance was made till 1911, when Sydney beat them in the first round at Wallsend, a feat Burns Club repeated last season. The team for this season includes many players of more than northern local repute, and a valuable recruit is the speedy Acres. Balmain Reserves are a splendid combination, and if they be successful in their bout with the hefty Wallsend team they will have cause for great self-satisfaction.

One game goes to Newcastle for settlement, and incidentally to help the Maxwell benefit fund, as at Broadmeadow. Merewether and West Sydney will decide their fixture. The latter is a team of splendid promise, being not only speedy, but skilful clean players, some of whom, notably Anderson, O'Brien, Fleming, and the brothers Warrior and Quill, will make into players above the average. Merewether are making their first appearance, but have performed creditably in the Newcastle competitions, their ranks including such known first-class performers as Doyle and Lee. This fixture should produce fine football.

If the present form be maintained, Sydney, on last Saturday's performance, will take no end of beating, and, ere the season closes, should be accessories to fixtures like those which made their name so famous last season. In attack and defence they were uncommonly sound, and if Davis, Holt, and Gallagher be excluded for the moment, no fault can be found with the displays of the remainder of the team. Hughes, Mill, and Herron (particularly) were the great factors in a great victory, and more than substantial aid was forthcoming from Willingham, some of whom, notably Rigby and Kirkpatrick, Willingham and Herron excelling themselves as marksmen, which attribute was a noticeable deficiency in the Balmain attack. The Blues champions appear to lack go, although each member displayed sterling effort, but the short passing of the Sydney attack for the nonce apparently nonplussed Balmain, and Sydney's tactics in this direction were not sharp—in contrast to the lack of combination in the defeated side's plan of campaign.

Canterbury's improved form will make all teams careful when in opposition, and the lesson they taught Glebe should result in the latter discriminating between promising and junior talent and the international standard. Storey was magnificent in goal; but the Campsie players were in scoring mood, and every one, save Musgrave, of the vanguard, put a goal on record.

Newtown had an easy win over Annandale, and Blake was their star, but Northern Suburbs, without the coast champions, could not hold Granville, for whom Doherty turned out. The reserve league looks a Balmain-West Sydney affair, Balmain's unbeaten record being taken of the performances of Y.M.C.A. and the splendid form Metropolitan Police are at present displaying. Then Royal Navy is always in the picture. The outstanding feature of the second league's competitions was the marvellous consistency of Rennie, who, for Scottish Rifles, notched five goals. Some remedy to counteract the epidemic of forfeits in these grades must be discovered, or the whole fabric of the scheme of competition will be jeopardised.

FIXTURES.

Saturday, May 31.

State Championship.

Portland v Weston, Epping, 1.45 p.m.; Balmain Reserves v West Wallsend, Epp. g, 3.45 p.m.; Granville Rechabites v Canterbury, Campsie, 3.15 p.m.; Merewether v West Sydney, Broadmeadow, 3.15 p.m.

BOXING.

Joe Atcheson, the American lightweight, is to get a long-awaited chance at the Stadium to-night, when he will meet the rising young Australian boxer, Sid Deering. Deering is a first cousin of Pat Bradley, the Irish-American welter. The latter, who is his sponsor in boxing, has been eager to see him matched against any lightweight in Australia, but with so many boxers under contract from abroad it has not been easy for Mr. Baker to find matches for all aspirants.

Alf Spenceley, the English lightweight, will meet Jack Read at the Stadium on Saturday night. A fortnight ago Spenceley sustained the first defeat in his professional career at the hands of Herb. M'Coy, of Victoria, but in that contest he boxed brilliantly, and he is by no means the first good lightweight who has had to cry enough to M'Coy. Spenceley says that experience has taught him how better to look after himself under Australian rules.

A tablegram received by Mr. R. L. Baker has advised that next week Jeff Smith (middleweight), Frank Loughrey (welterweight), and Joe Coster (feather-weight) will leave for Australia. Alf. Lippe will come as manager for the first two.

From other quarters of the globe noted boxers are hurrying to Australia under contract to the Stadium. The English welterweight, "Young Nipper," is among them, as is another English welterweight, Arthur Evernden. Waide-mar Hellberg, the famous Danish lightweight, is another with his face set for Sydney; and Matt Wells, Mehegan's rival among lightweights, is coming by the R.M.S. Otranto.

Two postponements have had to be made at the Stadium owing to boxers "going wrong." The English heavyweight, Petty-officer Curran, has injured his side, and will be out of boxing for many weeks to come, so that his return match with Bill Lang has been indefinitely postponed. Johnny Summers, who was to have met Sid Burns on Saturday week, has an injured ankle, and states that he will not be ready until June 21, or perhaps June 14.

A long-expected match is to take place at the Stadium matinee to-morrow, between the heavyweights Harry Marquet and Sid Fitzsimmons. In addition to this contest five three-round bouts will be contested, and sparring exhibitions will be given by Alf. Spenceley (Eng.), Jack Read, Roy Kenny, and the amusing Black Paddy. Ladies are invited as usual.

FIXTURES.

Stadium engagements: Tonight, 8.30, Joe Atcheson v Sid Deering (lightweights); to-morrow, 3 p.m., matinee, Sid. Fitzsimmons v Harry Marquet (10 rds.), etc.; Saturday, May 31, Alf. Spenceley v Jack Read,

BOWLING.

STATE CHAMPIONSHIPS.

SEMI-FINAL OF RAWSON CUP.

Since it did not really affect the programme of the several championship events, Tuesday morning was free, and the final of the pairs and the opening round of the singles were set down for the afternoon. There was a good attendance of spectators, and some fine displays were witnessed. The weather was ideal, and the green almost perfect.

The contestants were Country v Metropolis —Hawke and Wheeler (Dubbo) against Chapman and W. H. Gartrell (Chatswood)—and the running and finishing of each bowl played was followed with keenest interest. Dubbo opened well, scoring a single on the first three ends.

BOWLING CHAMPIONS.

J. LEITCH (Redfern), Singles.

Chatswood responded with a single, but in the fifth end Wheeler elected to drive with but one shot lying against him, and the end closed with 4 in Gartrell's favour, Wheeler driving out his own second. Dubbo scored another single, but Gartrell then annexed 5, 3, 1, and 2 in succession, and led with 16-4. The Dubbo pair played well, and stuck to their task, scoring a modest single in the next end, but Gartrell then scored 1, 3, and 3, and the card read 25-5 against Wheeler on the 14th end. From this onward Dubbo made most of the scoring, notching 11 to Chatswood's 3, and the final scores read Gartrell 28, Wheeler 16. Gartrell played a beautiful game, being right at the top of his form, and was well supported by Chapman.

Gartrell's record in this event is a remarkably fine one, and is as follows:—34 to 14, 30 to 14, 27 to 13, 22 to 11, in the district stage, and 37 to 13 in the semi-final, 28 to 16 in the final. Total points—For 178, against 81, a surplus of 97.

In the singles, Thwaite (Orange) met Mansfield (Waratah), and a great battle ensued, 40 ends being played before victory came to Thwaite, and the position all through was intensely interesting. The Newcastle man scored first, with singles three times consecutively, and then took a couple, and then tively, and then took a couple, and then give-and-take play saw the scores 5 all at the 8th end. A single to Thwaite, followed by two 3's to Mansfield, put the Newcastle representative 5 points to the lead. Thwaite came again, and scored a 3, but Mansfield by a 2 and 1 again held the same lead at the 14th end. Two singles by Thwaite, followed by three singles by Mansfield, placed the latter 6 to the good. Thwaite got 2 and 4, Mansfield two singles, followed by 3 to the former, 1 to the latter, and again 3 to Thwaite, the score then reading 20 all off the 26th end. Mansfield made 3 and 1 on the next two ends. Thwaite replied with 2, Mansfield 1, Thwaite 2, and the card then read 25-23 in Mansfield's favour, Mansfield forging ahead. And with 1, 2, and 1 held the commanding position of 29-24, only two points from victory. But Thwaite upheld his reputation as a good finisher, and with fine judgment and accurate play scored four separate singles and two successive 2's, the final tally being 32-29.

It was an exciting tussle, and greatly enjoyed by those who had the good fortune to see it. Both drew well, and, playing with wide drawing bowls, were able to draw round the awkward front wood and save. Mansfield was, perhaps, the more consistent of the two in drawing, but Thwaite showed more versatility. He has an excellent yard on shot, which he used with great effect several times towards the end of the game when the position was acute. The last few ends were splendid, and produced some magnificent and nerve-trying shots.

Meanwhile near by Williams (Woonona), well known to Sydney bowlers as a great player, was having a hard game with Rogers (Goulburn). The Woonona club entered for this year's pennant, and travelled to Sydney, but retired when their chance in the contest was gone. Williams was third to Thorpe in the matches last Easter against Victoria. He insisted on coming to town to the practice matches, and his action was highly pleasing to the selection committee. The match took 35 ends to decide, and Rogers, obtaining a lead of 9 to 0 in the opening four ends, and maintained his lead throughout up to the 31th end, the score then being:—Williams 30, Rogers 29. On the 19th end Rogers was 20-14, but Williams, playing well gradually overhauled his opponent. Rogers by sound play was declared a winner by 1 point. It was a great game, and both players were heartily congratulated at the finish.

The game between Leitch (Redfern) and Arnott (Burwood) was rather different from the two other singles, because Leitch, after the fifth end, went to the front and afterwards never gave his opponent a chance, leading by 16-6 at the 12th end, 19-7 at the 16th, and 21-8 at the 18th. Here Arnott, with an effort of 2, 1, and 3, raised the hopes of his supporters, but Leitch responded, and the game on the 31st end resulted:—Leitch 31, Arnott 19.

On Wednesday morning Leitch met Rogers, and Wilkie met Thwaite. Rogers again put up a strenuous fight, and Leitch had to play at his best to win. Goulburn man led 7 to 2 at the 7th end, but Leitch, with 2, 2, 1, got on level terms with him. Leitch led 12-11 at the 15th end, but Rogers, with 2 and 3, again took the lead. Leitch came again, and, getting 1, 4, 1, and 1, his score read 19-16. Rogers, with 1 and 2, equalled the scores, and they were again equal at 20 all at the 25th end, 22 all at the 26th end, and 28 all at the 35th end. Leitch then scored 2 and 1, and won the match, but Rogers with one shot near the finish went within a inch of carrying fifty to his own timber, and winning the game. His play was distinctly good and consistent, and favourably impressed the critics.

The other semi-final, Thwaite v Wilkie, was over in 26 ends, in which Wilkie scored in 18, Thwaite only scoring seven singles and one double, whereas Wilkie notched one 4 and three 3's in his tally, and won by 9. In spite of the great difference in the totals, Thwaite played well, but Wilkie could not go wrong. His judgment and execution were flawless. Both time and again went within an inch of upsetting the bowl, but just missed—which was real bowler's luck.

It was thought that the final between Leitch and Wilkie, played in the afternoon, would prove a game worth coming a long way to see; but Wilkie failed to reproduce his form of the morning. Leitch opened with a single, to which his opponent replied with a "fill number. Leitch then with 3 and 1 took the lead, and never relinquished it. By aid of 4 at the 11th, and a single at the 12th end, his score was 12-5. Wilkie in the following six ends made 7 to 4, and was but 3 in arrears at the 18th end; but Leitch, with 3, 2, and 3, took a strong lead, 21-12. Wilkie scored 2, 1, 1, 1, and was here only 4 down. A dead end followed, and the Redfern champion then scored 4. Wilkie made a single and a two, only to see Leitch with a 3, 2, and 1, reach the goal, with the totals 31 to 26. Leitch's club record is as follows in the four-bowl game:—Champion from 1907 to 1911 inclusive, runner-up in 1912, and this year is in the final. He was also leader to Howe, when the latter won the champion rink in 1902-1903, the other members of the rink being Clark and Hanigan.

In the semi-final of the rink championship Wahlberg (Waverley) was pitted against Golding (Mosman), and it is to be doubted if Wahlberg was ever seen to better advantage. Any shot was simple to him, and after the 7th end, when Mosman had 8 to 6, his run of 2, 2, 4, 2, 1, and 2—a 13 point break—making the tally 19-8, the Mosman men were left with an uphill fight before them. Thence onwards the scoring was even—9 to Waverley and 10 to Mosman. The final scores being 28-18 in Waverley's favour.

The final between Parramatta (Morey) and Waverley (Wahlberg) was a splendid exposition of bowls, though from the view point of directions to players at various times the same cannot be claimed for it. Plook led admirably for Morey, and had a large share in Morey's win of 22-21. Wahlberg was a different player from that of the preceding day, and altogether failed to reproduce his form. Waverley's second—Cook—can claim the honours over Megarvey, the thirds were duellists of equal merit, and Morey was "there" when required. At the finish vice-president Coates and Mr. Barsby congratulated the teams, and the skippers replied. Apology was made for the absence of the acting president, Mr. Bell.

RAWSON CUP SEMI-FINALS.

City met and beat Mosman on the Strathfield green, which was in excellent trim. T. Anderson met Walters, and returned a card reading 20 to 11 in City's favour. His rink was 9-1 at 5th end, and 19-8 at 16th. Mosman scored 5 to 1 on the remaining 5 ends. Thorpe against Woodhouse scored 21-15. At the 7th end the score in City's favour was 11-2; but the next 6 ends gave Mosman 5, City 1. Thorpe notched a 5 on the 14th end, to which Woodhouse replied with 1, 1, 4, and his team was then only 4 down, but Thorpe, with 2, 1, 1, held a lead of 2 at the last end was played. It resulted in 2 to Mosman. The Harris v Golding game was interesting; City led 6-2 at 6th end, Mosman drew level with 2 and 2, and the 9th end gave City 2. Mosman replied with 3, 2, 1, and led 12-8. This they maintained during the next 3 ends, when the score was 14-10. City with 2, 1, were but 1 point behind on the 17th end; 1 and 1 to Mosman was followed by a 6 to City, and

W. H. GARTRELL (Chatswood), Pairs.

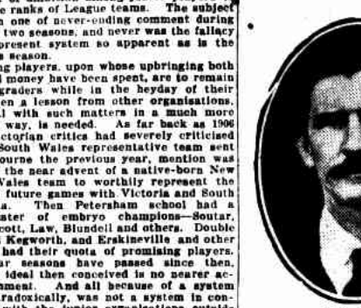

E. A. FLOOK.

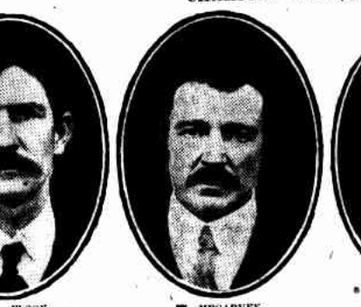

W. MEGARVEY.

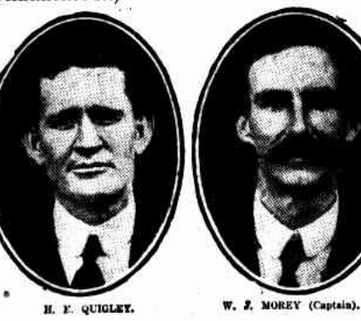

H. E. QUIGLEY.

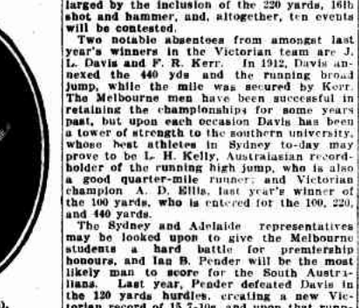

W. J. MOREY (Captain).

CHAMPION RINK (PARRAMATTA)

ATHLETICS.

VISIT OF AMERICAN ATHLETES.

UNIVERSITY CHAMPIONSHIPS.

A cable, stating that the Amateur Athletic Union of the United States of America has announced the organisation of a team of athletes by the Pacific Coast Association to visit Australia and New Zealand was received in Sydney last week. This announcement has been awaited, and the news should be welcome to all interested in amateur athletics. A proposition of a similar nature was submitted last year, when Mr. W. Unmack, of San Francisco, who is a native of Queensland, endeavoured to secure the services of a team of Olympic representatives from the west coast of America to tour this part of the world. The matter was taken up by the New Zealand Association and the States of New South Wales, Victoria, and Tasmania each agreed to share a portion of the financial responsibility of bringing about the desired visit. The N.S.W. Association decided to conduct the championships of the State in conjunction with the visit of the Americans to Sydney, and the other associations were to draw up programmes of events for the visitors to compete in. The failure of some of those selected to make

APARTMENTS, BOARD, RESIDENCE.

A T EARL'S COURT, MANLY, first-class Residential and Boarding Establishment. 'Phone, 249.

A T Mercedes, Bayswater-rd, Dhurst.—Sup. Board. Tea, 6d.; conv. Tel., 408 West-st, near top Wm.-st.

A T 25 OXFORD-ST (opp. Wesley Church).—Bed-sitting Room (piano); also Balcony room, suit 2 frds.

A T 322 Liverpool-st, D'hurst.—Double and Single Rms. vacant, good locality, moderate prices.

A T BELGRAVIA, 2 Grandview-st, opp. University.—Double and Single Vacancies. 'Phs., 918 Glebe.

A T HILDENBURG, 66 Upper Pitt-st, Milson's Pt.—Double Bed-sitting Room, use din. and kitchen.

A T WENTWORTH, 21 Carrington-st, Wynyard-sq.—Single Furnished Bedsitting ROOM.

A T Hunter-st, Parkville, N.S., fine 4-storied Res.; 8 rooms, pantry, or vbs., 3 mins. tram; 7 yrs. Web to Wall.

A WELL-FURN. Balcony Room; 29 Glenmore-rd, Paddington, near Five Ways.

A FURNISHED Front Bedroom to Let, suit 3 M.C. or 2 gents. 87 Campbell-st, Milson's Point.

A CHURN.—Cent. Home offered respt. team, private family, terms moderate. Mrs. Lambert, Lily-st.

A T 28 Carrington-st, Wynyard-square.—Nice Rooms vacant, breakfast optional, suit city gents.

A T 7 West-st, close Oxford-st.—Furnished Balcony ROOM.

A GOOD Home for 2 med boarders, 2 mins. Campsie station, med. Clatworthy, Newgarret, Campsie.

A T 87 Arundel-st, opp University.—B. and Res., cent., sunny bale. Room; also Room, suit 2 gents.

A WELL-FURN. Balcony Room, suit 2 gents. Irene's breakfast. Bellevue gram stow. 29 Garner-st, Padd.

A RLINGTON, 55 Bayswater-rd, Darlinghurst.—Double and Single ROOMS.

A T 19 Hollinghurst-rd, near William-st.—Furnished FLATS, Single and Double Rooms.

A T 11 Hargrave-st, Hyde Park.—Large, clean, well-furnished Room, suit gents. Off Liverpool-st.

A KNGLIFFE.—Board and Res. for resp. gent., Front Room, with refined M.L.A., Herald Office.

A LBA House, 37 York-st, Wynyard-square.—Vacancies. Tel. 2068 City.

A SINGLE Furn. ROOM, suit lady, terms moderate, close to park, 32 Stanley-st, Hyde Park.

A T 39 Holdsworth-st, Darlinghurst,, superior Board and Residence, double balcony and single rooms.

A MCELY-FURN. Front Bedroom to let, board optl., Randwick, mod., nr. tram. H. D., Herald Branch.

A T 291 Victoria-st, D'hurst.—Single and Double Rooms vacant, terms moderate.

A T 310 Flinders-st, D'hurst.—First-cl. B. and R., or will let Single and Double Rooms, terms mod.

A THELSTANE, 9 Jamieson-st, near Wynyard-sq.—Boarding Establishment. Dble. Balcony Room.

A SNANDALE, 99 Johnston-st.—Large Furn. Bal. Room, suit 2 friends, breakfast cat., no children.

A T Dunblane, Fraser's-rd, Willoughby.—ROOMS, furnished or unfurn., board, wash., mend. 19/.

A PRIVATE FAMILY like to hear of business couple requiring Room and Meals, 16 Seaforth-pl, Phillip-st.

A NICE, bright, well-furn. Downstairs Room to Let, suit 2 friends or m.c. 164B Boan-st, city.

A T Mahon's Pt., close ferry, pl. newly-furn. House to Let, all conv., bath, v. 1 Lavender-ter, Lav. R.

A T BALMAIN, 155 Phillip-st, nr. Ring-st, sun, fine-dential Vacancies, hot baths. 'Phone, Bal. 1115.

A T 9 Edgeware-rd, Enmore.—A furnished ROOM, suit two friends or m.c., tram term.

A NICE Single ROOM to Let, with refined people, near Parramatta-rd, 67 Annandale-st, Annandale.

A T 52 Cleveland-st, Cent. Hill.—Furnished ROOMS, breakfast optional.

A T 4 Queen-st, Woollahra.—Furn. Rooms vacant, sup. Con. Park gates, suit "sadie or geist.

A SNANDALE.—Furn. Bedroom, clean, comf., all home conv., nr. tram, city, 31 Johnston-st.

A T CORINTH, 157 Queen-st, Woollahra.—Board and Residence, Rooms vacant. 'Phone, 1075 City.

A T 32 Hordern-st, Newtown, also Home, furnished Double Bedroom, suit married couple or 2 friends.

A T English lady offers superior Board, Residence to Gentleman, Stanmore. Herald.

A T 28 Union-st, Lav. Bay, S. Sydney.—Sup. well-furn. D.S. Flat, gas stove, bath, views, all conv.

A ROYLE, 4 Carabella-st, Rozelbill.—Large well-furn. Balcony Room, clean vac., 4 min. ferry. T., 41 N. Syd.

A T GLADDIFF, 21 Hillcrest-ave, Manly.—Single R. ROOM vacant, suit gent., board optional.

A T 6 Fitzroy-st, Milson's Pt.—Sup. self-cont. Furn. Flat, hot bath; room, suit 2 gents.; breakfast.

A T 6 Brownell, Paddington.—Nice Rooms, well furn., suit gents., or vbs., 3 mins. tram. 'Phone, Bx 1070 town.

A SNANDALE.—Large, Couple will get furn. room, use kit., bl. ser., all cpn. 221 Young-st.

A LARGE Furn. ROOM to Let, suit married couple or 2 friends. 178 Palmer-st, near Stanley-st.

A T CLAREMONT, 23 Claremont-st, Darlinghurst.—Rooms, every conv., excellent cuisine. Tel., 224 Bx.

A T 130 Glenmore-rd, Paddington.—Furnished Single Rooms, at tram stop.

A T 147 Queen-st, WOOLLAHRA.—Superior Board and Residence, for 2 gents. Terms Mod'rate.

A LADY has Single and Double Rooms vacant, Inkerman, opp. Bens. coach. 129 Queen-st, Woollahra.

A T BELWEST, 35 Wynyard-square. Telephone, 2598 City.

A T LAVENDE, Newtown.—Large Front Room, suit 2 friends or Married Couple.

A T 9 LAVENDE, Newtown.—Vacancies for Boarders, sol. table, resp. terms. Under new management.

A T Annandale, will let 2 sg. unfurn. Rooms, 15 sec., 2 mins. tram. Apply on Premises.

A NCLIFFE.—Vacancies for Boarders; washing, mending. Eastend, opp. Park, Hurstst.

A T BRIGHTLING 19 Macleay-st, Potts Pt.—Large Bedsitt. Room, gas stove, 'Phone, 80 Will.—z.

A COSY, Furn. ROOM, suit mechanic, with board. 23 Dowling-st, Woolloomooloo, nr. Katoomba.

A NICE Clean Partly-furn. ROOM to Let, suit m.c. Dunleavy, Narrabeen-st, near Sydenham.

A LARGE Furn. Front Room to Let, close Flemington Station, no children. Charlton, P.O., Homebush.

A WIDOW has a Vacancy for single man, where none; no children, 15s per week, sort washing. 15 City-road, Darlington.

A T BRASSIDE, 81 Victoria-street, Potts Point.—Board, Residence, Balcony and Single Rooms, hot water. Tel. 437 Williams-st.

A NNANDALE.—Newly-furn. Double BEDROOM, use of kit., 1/2 stove, suit M.C., minute to id tram and P.O. 192 Johnston-st, Annandale.

A T ROSEBERYDALE, High and Albert streets, North Sydney.—VACANCIES, good table, tennis court, 3 minute to Trams. Tel., 1052.

A WELL-FURN. BEDROOM, priv., 15/, for Lady or Gen., 12a Double Bay, Rose Bank. Tel., Edgecliff 1015.

A T THE LAURELS, 10 Macleay-street, Potts Point.—Furnished FLAT and SINGLE ROOM, breakfast optional.

A T MONTEREY, 65, 67, 69 MACLEAY-STREET, POTTS POINT. Tel., 637 Williamstreet.

A FURNISHED ROOM to LET, suit two working men, bath, kitchen, private family, 5 minutes from tram, 20 mins. railway. 152 Bunburydale, Petersham.

A T GRASMERE, 18 Rockwall-crescent, off Macleay-street.—Single, Double Rooms, well furn., gas stove, all conveniences. 'Phone, Wm.-st 1055.

A MOTEL, MANLY.—Charmingly situated on the Heights, convenient to boat and tram, winter terms.

Tel., Manly 922. Mrs. MULVEY.

A T MURIWAI HOUSE, NEUTRAL BAY.—Vacancies, beautiful position, tennis court, and swimming bath. 299, North Sydney.

A WIDOW has 2 comfortable Furnished ROOMS to Let, with use of kitchen and all conves., suit married couple, no children. FERN COTTAGE, Dorset-st, Wingello.

A T Nathan, 27 Campbell-st, MILSON'S POINT.—DOUBLE and SINGLE ROOMS VACANT. BILLIARDS.

Tel., 227 N.S.

A LADY having exceptionally large double well-Sitting Room in orderly fam., city bet will let to gentlemen, hot and cold baths, 'phone, breakfast optional. Reference. Box 1295, G.P.O.

A T TENERIFA, 45 and 46 ARTHUR-STREET, LAVENDER BAY. VACANCIES.

Large Balcony Rooms.

A RLINGTON and ARCADIA, 207 Victoria-st, Darlinghurst.—50 bedrooms, spacious apartments. Excellent cuisine. Double and Single Rooms vacant. Board and smoke rooms. 'Phone, Bx 1025. Tels., 643 Bx.

A WELL-FURN. FLAT of 4 rooms, 2 double, 1 single and dining-room, use of kitchen, gas and fuel stoves, £1 15s. Apply News Agency, opposite Town Hall. Archibald.

A T EDGECLIFFE, ROSLEVEN, FIRST HOUSE BELOW EDGECLIFF P.O.

12 min. from city, harbour view. Double and Single Rooms (Board), Gentlemen only. Terms to suit. Tel., 643 Bx.

A T KIRRIBILLI POINT, UPPER PITT-STREET, AT KORER.

Balcony Single Room vacant, grounds. Good Table, 12 minutes city. 'Phone, 491 Syd. Mrs. BRODZIAK.

A LPINE HOUSE, 213-5 Victoria-st, Darlinghurst.—Newly-built and constructed for the convenience of select; 60 bal. Bedroom; single, dble., rms., Acc. H. baths. Id. rec. Madame Beschamel. Tel., 93 Wm.-st.

A NEWLY-FURNISHED Balcony FLAT, every convenience, piano, tel., hot bath, morning sun, overlooking Rushcutter Bay; also single Room. 23 Roslyn Gardens, Darlinghurst.

AT ROMERA, POTTS POINT.

Large Grounds. Double ROOM vacant.

'Phone, 62 Williamstreet.

A T NARROMA, 26 Darlinghurst-road.—High-class Boarding-house, excellent cuisine, hot and cold baths. Under New Management.

'Phone, Wlt.-st, 121. Mrs. CLOSE.

A T BEDBANK, Darling Point-road.

Ocean-street tram to gate.

'Phone, 666 Edgecliff.

A T CLAREMONT, 35 Son's Point. Tel., 711 NB.

A Syd.—Ideal English Home, large balcony, sitting, bedroom, excellent cuisine, separate tables, harbour view, hot service, 6 mins. city. Mrs. MARSHALL.

A T 21 DARLING POINT ROAD, Furnished or Unfurnished ROOMS, FLATS, HOUSES, etc? Call on us; we will make you comfortable. No fees charged. Telephone, City 1053.

RUSDEN and RHODE,

8 Castlereagh-street, Sydney.

A T CREMORNE POINT, HOREGUM HOUSE, HIGH-CLASS, UP-TO-DATE ESTABLISHMENT. One minute from ferry, 10 minutes from city. Billiards, Tennis.

'Phone, Mosman 623. Mrs. T. O'S. GREEN.

A T DURHAM COURT, GLEBE POINT.

Within 10 minutes of the city.

FOR COMFORT AND CUISINE UNRIVALLED.

Adults only! Tel., 339 Glebe.

A CARD.

THE WYRALLAH MANSIONS,

the late residence of the late Sir John See.

Luxurious Home for winter. Billiards, tennis, surfing, large grounds, facing ocean.

'Phone, 29 Hunter's Hill. Mrs. HIRRMANN.

A PARTMENTS, BOARDING-HOUSES.

TO LET, ALL SUBURBS. Also,

SPECIALLY APPOINTED FLATS,

CITY or SUBURBS. NO Fees.

DENBIGH.

'Phone, City 3766. 11a Pitt-street, city.

BALCONY ROOM, 40/. Double, 50/. Corner Alice and King sts., Newtown.

BOARD and Res., respt. wkr. man, sun. warm, and parlor, 18/6. 38 Forest-st, Forest Lodge.

BALMAIN.—To Let, 2 Unfurn. Front Rooms, good position, private family. 29 Jane-st.

BOARD, Residence, first-class quiet home moderate. Gentlemen only. Harrisville, 35 Hill-st, Milson's Pt.

BACHELOR'S Bed-sitting Room, handsomely furn., bal., conv. T. 310 Wm.-st, 51 Bayswater-rd, Dhst.

BEACH-RD, Rushcutter Bay, overlooking Harbour, S.-f.-cont. Furnished FLAT. Tel., 2670 Bx.

BOARD and Residence, first-class table, 8, and B. rooms, airy and well furn. 3 Kellett-st, D'hurst.

BRIGHT Unfurn. Front Room to Let, Addison-rd, nr. Enmore; suit large Private Family. Enmore P.O.

BALCONY ROOM, also Single ROOM, very clean, suit 2 gentlemen. 18 Sherwood, Darlinghurst.

BOARD and LODGINGS for Single Men. Apply Rosebford Cottage, Liverpool, Marrickville.

BOARD and Residence, single gentlemen. 78 Cathcart-st, Milson's Point.

BOARD and Res., 1 gent., priv. fam., piano, suit weak, mend, mod. 62 Crystal-st, Petersham.

BED and Breakfast, or Full Board, Bale. Res., moderate. Cook, 208, Wattle-st, cor. Hill-st, Bat. Hills.

BED and Sitting Room, 2 gentlemen, 25s, latter preferred. 5 Wallis-st, Woollahra.

BOARD Recommended, Furnished and Unfurnished Flats, Rooms, Furnished Houses, Boarding-houses and Residential Chambers for Sale. 369 SEYMOUR, 162 King-street. Tel., 2258 City.

BALCONY ROOM, well-furnished, Balcony FLAT, two large bedrooms, small dining-room, also Double Room, breakfast optional, every conv., select locality, 4 mins. tram. Normanby, Connell-st, or Connell-av.

BOARD.—Pleasant Room and Breakfast, suited refined gent, Bellevue gram stow. 29 Garner-st, Padd.

BLINGTON, 55 Bayswater-rd, Darlinghurst.—Double and Single ROOMS.

BOARD and SINGLE ROOM to LET, near Railway. 'Phone, Newtown 62, Surrey Hills.

BURST.—Sunny FLAT, 3 rooms, kit., bath, 10s., cpl. 83 Grantham-st, Carrington-av, Petersham.

BRIGHTON-LE-SANDS.—Board and Residence. Sup. B. and R., 1 mins. to sea. Very convenient. Mrs. Bird, Bay-st, Brighton-le-Sands, Sydney. Tel., 1 Kogarah.

BARRINGHURST, 37 Woolcott-st.—Vacancies, double and single Rooms, Flat, piano, hot bath.

BURST, 51 Victoria-st.—Furnished Double Room, suit 2 friends, also Single Room, 10/.

BARRINGHURST, 293 Bayswater-rd, 3 doors Oxford-st.—Large Furnished Rooms, two rooms; also Single.

BARRINGHURST, 71 Queen-st.—Single Front Bedroom, suit gentleman, 10/6.

BURST, 101 Liverpool-st, Balcony ROOM, suit 2 friends, also a Back Room, 10 section.

BURST, 39 Victoria-st, a very large Balcony Room, well furnished, close to id. section.

BOURNE, Furnished Rooms to Let, bachelors or vans, 2 bathrooms, Verandah, Cent. Fl. Darlinghurst—Hiram, 85 Hargrave-st, nr. Oxford-st, sup. Board, R., hot, other rms, cc, table, reqd.

BOWSTAIRS Front Room, use young lav. Couple or 2 gents, 10/6. Ascot Vale, Bellevue Hill tram.

BARRINGHURST, 31 Wentworth.—Double Front Room, also two single or 1 R., terms mod.

BARLINGHURST, 75 Crown-st.—Large well-furn. Single Bal. Bedsitt. room, bath, gas stove, use of kit. if req. Terms mod. 20 Macaulay-road, Randwick.

BREMORNE.—GWYNDADDEZ, CREMORNE-ROAD. Comfortable Board and Lighting; large balcony Rooms, Mrs. KNOWLES. Tel., 2780 Mosman.

BOURNE.—A well-furnished double Room, use dining-room, kitchen, gas stove, hot bath, private family of 3. A. E. Cowper-P.O.

BREMORNE FLATS, Cremorne-road.—Furn. and Unfurn., beautiful pos. 4 mins. from ferries, self-contd., sep. verg. Apply Caretaker, Verge, Apply Board-ford Cottage. Tel., 453 Mosman, or 7389 City.

BOOGLE.—At BATTERY, superior Boarding Establishment.—Double and Double Balcony ROOMS, clean and comfortable, excellent cuisine, suit gentlemen. 469 Park-road, Centennial Park, Queen-st stop.

BURN ROOM to Let, 10 sec. from railway, private family, no smoke need apply. Eden Cottage, 309 Carrington-st, Enmore.

BLAY, self-cont., D'hurst, clean, well furn., 25s; Balcony Bed Sitting Room, gas griller, 5/.

BEDLE'S, 22 Linden-court, 107 Castlereagh-street.

FLATS.—Furnished or unfurnished, Bed-sitting Room, single Rooms, breakfast, Kingsclere Chambers, Victoria, Rushcutter Bay, Miss Moran, 7a Edge Hill.

FLAT, self-contained, 3, 2, or 3 bedrooms, dining-room, and kitchen, hot bath, laundry, with or without Board, Burns Villa, Beaufort, Rushcutter Bay.

FLAT, beautifully furnished, self-contained, 3 balcony rooms and kit., overlooking water, lovely grounds, very superior.

Young, 649 Elizabeth-street.

FURNISHED BEDROOM (single bede) and sitting-room wanted, with use of kitchen, laundry, etc., for 2 ladies, in quiet home. Terms must be moderate. Box 2, Herald Office.

FURNISHED Flat, handy city, beautiful view, 4 rms., and kit., gas stove, bath-heater, etc., 3 guineas weekly. Apply ANGTONGA,

Musgrave-street, Mosman.

FREEMAN and CO., ESTATE AGENTS, 14 MOORE-STREET, CITY.

DO YOU WANT ACCOMMODATION? WILL INVESTIGATE YOUR POSITION AND WE CAN SUIT YOU, ANY WHERE, ANY WAY, ANYWHERE, ANY PRICE?

FURNISHED or Unfurnished ROOMS, single or en suite, attendance and breakfast if required, modern house, hot and cold water, in fashionable neighbourhood, adjacent to Bondi, Waverley, and George-sts-ending tram route. Apply Box 1, Herald Office.

FLATS.

Furnished.—CANBERRA, Cremorne Heights, Marcell-street, living room, two bedrooms, kitchen, and bathroom, separate entrance; long terms, adults.

No. 1 Flat, 1st floor, CANBERRA, Murdoch-street tram curve.

FLATS.

KIRRIBILLI.

Furnished and Unfurnished Flats to let, comprising 2, 3, 4, and 5 rooms. Each Flat is self-contained, has separate kitchen, bathroom (heater), electric bell-arrangements, etc. Ramsay is three minutes from Kirribilli Point, 10 minutes from Circular Quay, close to Admiralty House.

Terms, from 2 to 6 Guineas.

Apply on Premises.

FURNISHED FLAT.—VOANCIS, MAC or Matthews, 7 Cremorne, 407B Glebepoint (Cremorne).

FLORE PT.-RD.—Canonbury, spice and table, gate, 6. Rooms available, suit m.c., sole, quiet. Tel., 401, Bay.

FLORE POINT.—FLORA FRONT D.C. Rooms, suit gent, or married couple; breakfast if req. Terms, Bridgeroad.

FLORE PT.—Good Home for 2 or 3 frndsmen, all conv., handy tram. 207 Bridge-rd.

FLORE Point.—Good Home, genin., 2 min. tram, hot baths, every conv. 10 Bayswater.

FLORE Point, 2 Wharncliffe.—Board and Residence; Double and Single Rooms vacant, terms moderate.

FLORE Point.—Board and Residence, Double and Single Rooms vacant, terms moderate. Mrs. KNOWLES. Tel., 2780 Mosman.

FLORE Point, 6 Wharncliffe.—Board and Residence, Double and Single Rooms vacant, terms moderate.

GOOD Board and Lodging for Man, washing and mending. 2 Bellevue-st, Bondi.

GOOD Board and Residence, Double and Single Rooms, 25 Macmillan-st, Newtown.

FURNISHED ROOM to Let, suit two friends. 25 Hutchinson-st, Moore Park.

FLAT, Balcony, well furnished, every home comfort, telephone, hot bath, moderate.

22 Darlinghurst-road, Darlinghurst.

FLAT vacant, 0 rooms, unfurnished, self-contained, good locality, 20 minutes city. 'Phone, 469 Park-road, Centennial Park, Queen-st stop.

FURN. ROOM to Let, 10 sec. from railway, private family, no smoke need apply. Eden Cottage, 309 Carrington-st, Enmore.

FURNISHED Flat, handy city, beautiful view, 4 rms., and kit., gas stove, bath-heater, etc., 3 guineas weekly. Apply

ANGTONGA,

Musgrave-street, Mosman.

FREEMAN and CO., ESTATE AGENTS, 14 MOORE-STREET, CITY.

DO YOU WANT ACCOMMODATION? WILL INVESTIGATE YOUR POSITION AND WE CAN SUIT YOU, ANY WHERE, ANY WAY, ANYWHERE, ANY PRICE?

FURNISHED or Unfurnished ROOMS, single or en suite, attendance and breakfast if required, modern house, hot and cold water, in fashionable neighbourhood, adjacent to Bondi, Waverley, and George-sts-ending tram route. Apply Box 1, Herald Office.

FLATS.

Furnished.—CANBERRA, Cremorne Heights, Marcell-street, living room, two bedrooms, kitchen, and bathroom, separate entrance; long terms, adults.

No. 1 Flat, 1st floor, CANBERRA, Murdoch-street tram curve.

FLATS.

KIRRIBILLI.

Furnished and Unfurnished Flats to let, comprising 2, 3, 4, and 5 rooms. Each Flat is self-contained, has separate kitchen, bathroom (heater), electric bell-arrangements, etc. Ramsay is three minutes from Kirribilli Point, 10 minutes from Circular Quay, close to Admiralty House.

Terms, from 2 to 6 Guineas.

Apply on Premises.

FLAT.—VOANCIS, MAC or Matthews, 7 Cremorne, 407B Glebepoint (Cremorne).

GLEBE PT.-RD.—Canonbury, spice and table, gate, 6. Rooms available, suit m.c., sole, quiet. Tel., 401, Bay.

GLEBE POINT.—FLORA FRONT D.C. Rooms, suit gent, or married couple; breakfast if req. Terms, Bridgeroad.

GLEBE PT.—Good Home for 2 or 3 frndsmen, all conv., handy tram. 207 Bridge-rd.

GLEBE Point.—Good Home, genin., 2 min. tram, hot baths, every conv. 10 Bayswater.

GLEBE Point, 2 Wharncliffe.—Board and Residence; Double and Single Rooms vacant, terms moderate.

GLEBE Point.—Board and Residence, Double and Single Rooms vacant, terms moderate. Mrs. KNOWLES. Tel., 2780 Mosman.

GLEBE Point, 6 Wharncliffe.—Board and Residence, Double and Single Rooms vacant, terms moderate.

GOOD Board and Lodging for Man, washing and mending. 2 Bellevue-st, Bondi.

GOOD Board and Residence, Double and Single Rooms, 25 Macmillan-st, Newtown.

FURNISHED ROOM to Let, suit two friends. 25 Hutchinson-st, Moore Park.

FLAT, Balcony, well furnished, every home comfort, telephone, hot bath, moderate.

22 Darlinghurst-road, Darlinghurst.

FLAT vacant, 0 rooms, unfurnished, self-contained, good locality, 20 minutes city. 'Phone, 469 Park-road, Centennial Park, Queen-st stop.

FURN. ROOM to Let, 10 sec. from railway, private family, no smoke need apply. Eden Cottage, 309 Carrington-st, Enmore.

FLAT, self-cont., D'hurst, clean, well furn., 25s; Balcony Bed Sitting Room, gas griller, 5/.

BEDLE'S, 22 Linden-court, 107 Castlereagh-street.

FLATS.—Furnished or unfurnished, Bed-sitting Room, single Rooms, breakfast, Kingsclere Chambers, Victoria, Rushcutter Bay, Miss Moran, 7a Edge Hill.

FLAT, self-cont., 3, 2, or 3 bedrooms, dining-room, and kitchen, hot bath, laundry, with or without Board, Burns Villa, Beaufort, Rushcutter Bay.

FLAT, beautifully furnished, self-contained, 3 balcony rooms and kit., overlooking water, lovely grounds, very superior.

Young, 649 Elizabeth-street.

FURNISHED BEDROOM (single bede) and sitting-room wanted, with use of kitchen, laundry, etc., for 2 ladies, in quiet home. Terms must be moderate. Box 2, Herald Office

NOTICES.

The "Herald's" Page for Women is published on Wednesdays.

Contributions, from Women preferred, will be considered. They should not exceed half a column in length.

Communications should be addressed to "The Editor, A Page for Women, 'Herald' Office."

OUR RESPONSIBILITY.

Women who heard or read Sir Charles Macnellar's speech on the "Unwanted Child," given before the National Council of Women at State Government House last week, must have been stung by some of his remarks. His statement that, during the 10 years since the franchise was granted to us, only one law relating to the subject of the unwanted child has been brought before Parliament certainly seems to reflect on us; and many of us will feel a sense of guilt that our voting power has not been more directly used on this subject.

We frankly admit that one Act in 10 years is a poor record; but when Sir Charles Macnellar says that "the women of the State, though enfranchised, do not bother themselves," he is unfair. The women of Australia do "bother themselves" very deeply about this dreadful problem of the illegitimate child; though they have not looked for a remedy for the evil in legislation alone. On every side we have bodies of women whose best energies and thoughts are given to solving this social problem by the work of prevention. We have such bodies as the Young Women's Christian Association, which provides girls with physical, mental, and spiritual occupation, and raises the standard of thought and action amongst its thousands of members; we have the Women's Christian Temperance Union, which fights the dread enemy of drink, the cause of so much of our social evil; we have the schools for mothers, where ignorant women are taught how to care for their babes and themselves; we have trained women inspectors (appointed by the force of women's opinion on the matter) to visit the newly-born infant and its mother, and to give simple lessons in hygiene; we have the Health Society, chiefly supported by a few ardent women, which gives a course of free lectures on health every year; we have the women's hospitals and the district nurses, caring for women in their hour of need; we have the infants' homes, where girl mothers are taught to value and care for their babies, and where deserted children are given a mother's loving attention. And, moreover, we have a growing demand for the teaching of sex hygiene amongst our school children, so that our girls and boys shall not grow up ignorant of the physical facts of life. And all these movements—and there are many others besides those mentioned—women are the inspiration and the chief workers; in face of which it cannot fairly be said that "women do not bother themselves."

Women are deeply concerned with the question of the "unwanted child," but their aim is to get at the root of the evil, and to educate girls so that they will realise the sacredness of their bodies, and will not fall a prey to the tempter. It is for this reason that educational and preventive movements have outgrown "rescue" works during the past decade.

It may be said that women were engaged in similar work long before they had a vote. So they were. They have always been great mother-hearted women; but there have never been so many women actively engaged in raising the standard of life for their less fortunate sisters as there are to-day. We know that when the Parliamentary franchise was granted in New South Wales, the majority of women were not ready for it; but "honour will prove the woman"—as well as the man, and the responsibility of having to cast a vote undoubtedly woke the first glimmering of a public conscience in thousands of women. And even though we have not yet taken full advantage of our franchise, 18 years is but as a moment in the making of a nation, and we have by no means misused our opportunity. In South Australia, where women had the suffrage years before we had, the laws regarding illegitimate and neglected children are in advance of ours.

That Germany, where women have no vote, is so far ahead of us in its legislation for the "unwanted child," is due no doubt to the fact that there is a more active civic conscience there, both in men and women, as we know from their municipal management.

Women do indeed "bother themselves" about this great social question. But apart from the fact that they believe that prevention is better than cure, and that education is the basis of all true reform, there is another reason why they are not such legislation on the subject. They realise, those who have studied the matter, that it is a very difficult problem, and has many sides. There is, for instance, the question of the mentally deficient, a question which has enormous bearing on the subject, but which can only be treated by experts. And the women who are giving most thought to the matter realise that it requires long and earnest consideration and discussion, and that hurried legislation may do more harm than good. But all the time the work of education and improvement goes on, women are seriously considering the question of how best to deal with those who have already suffered, and how to protect and save the innocent victims, the poor little unwanted children.

Women are "bothering themselves" very deeply about this matter. Still it is well perhaps that their thoughts should be spurred to action in the direction of new laws. And there could be no more effective spur than the cruel figures quoted by Sir Charles Macnellar. The fact that "during the last 10 years there were born in New South Wales no fewer than 27,851 illegitimate children, and that, of these, 5812 did not survive their first year" must goad all true-hearted women to further effort. Not only must we continue with fresh vigour our work of uplifting girls and improving their conditions mentally and physically, but we must use our power as citizens to lay the weight of responsibility on both parents, to protect those poor children who are already suffering from another's sin, and to lessen those appalling figures.

"OVER-STRAIN."

It is only when we read of other countries that we realise under what easy conditions many of us work. According to a paper on "Over-strain," read by Dr. Hecker at the recent International Congress of Nurses at Cologne, the lot of the German hospital nurse is a very hard one. Her hours average 12 to 13 hours a day—in some cases even 18 hours. The food is poor, surroundings unhygienic, the work very hard, and there is a lack of experienced supervision, which greatly increases the mental strain of probationers. It is not surprising to learn that in 1910 quite a large number of the German Nurses' Association ended their lives by suicide. And, as might be expected from their unhealthy surroundings and insufficient nourishment, tuberculosis comes next in the table of mortality. And Dr. Hecker is not hopeful of any improvement in the condition of the nurses, who suffer in silence, and as long as they are content to sacrifice themselves the sacrifice will be accepted.

CORRESPONDENCE.

Thoughts by the Way (Tamworth).—Your letter was mislaid. Will you please send name and address, and we will forward information you require.

A WOMAN'S LETTER.

PLAYS AND PLAYERS.

"CAESAR AND CLEOPATRA," "THE SCHOOL FOR SCANDAL," "THE CAP AND BELLS."

WORTHING, Sussex, April 24.

You could hardly wish for a greater dramatic contrast than you find in these three plays. Such opposite poles apart.

"Caesar and Cleopatra" was written, so Mr. Bernard Shaw informs those who read his very able preface, on purpose for Mr. Forbes Robertson, because he knew, so he says, that in writing this play he was accurately fitting his protagonist. You are very nearly sure of seeing this great actor as Caesar, for his manager tells me an Australian tour is almost certain to follow his prolonged one in the United States. If one wished to reproduce Caesar as he must have looked when alive, you could not find anyone so like the great general as Forbes Robertson. I used to think so long before the play was written. It is the same ascetic cast of feature, the Roman nose, and thin face, much lined, the head is the same shape, and when you see the entrance of the actor, with head bowed in a wreath of laurel, wearing a Toga with infinite grace, the resemblance is startling. It was Julius Caesar come to life.

The play—qua drama—is a satirical burlesque, merely amusing, without historical pretensions, or, saving one fine speech, shorn of anything like blank verse. You laugh and titter at Mr. Shaw's tilts at England and the English. Just as you do in all his plays. The setting on the huge stage of "Old Drury" seems to lead one to expect a grand theme, and grandeur of execution.

Caesar enters, to find Cleopatra—a flapper, so to speak of, 15, coiled up on the knees of a Sphynx—not the great one of that ilk—a much lesser deity—"a baby Sphynx," Cleopatra calls it. And she invites him to join her, not realising that he is the famed, the feared Roman general. Then she babbles to him of a magnificent Roman soldier she has seen, "a splendid man with round white arms." "You mean Mark Antony," said Caesar. "He's wonderfully good looking, considering how much he eats." And so on, in this bantering vein. There are, however, many arid stretches of talk. Shaw, no less than Homer may nod, but now and again a fine burst of rhetoric about Caesar on war. Then Forbes Robertson gets his chance, and you feel repaid for the balder bits of this curious burlesque. Gertrude Elliot, Mrs. Forbes Robertson, plays the girl, Cleopatra, wonderfully well, full of life and animation, and she looks beautiful in the Egyptian costume. She has a clear, well modulated voice, which carries well. She is the sister of the lovely Maxine Elliot, and it is only when you see the sisters together that you realise that Maxine is the more lovely of the two. Gertrude's marriage with her gifted husband has been a very happy one. They have two children, and I should not be surprised if they accompanied their parents on the long tour they propose taking. That Mr. Robertson becomes an idol amongst you will be no surprise me. His work is flawless, and his personality is charming. He is one of the most modest men I have ever known, and certainly as an artist the greatest we or any country can boast of.

From Bernard Shaw to Sheridan is a leap from the 20th to the 18th century; from one shade of mannerism to another. You all know the immortal comedy of "The School for Scandal" so well that I need not dwell upon the way in which the play is presented at his Majesty's Theatre by Sir Herbert Tree, who himself plays Sir Peter Teazle. There has grown up round this production a discussion as to the age of the querulous knight at the time of his marriage. Sir Herbert plays him as 60.

The Lady Teazle is Phyllis Neilson Terry, the daughter of Fred. Terry and Julia Neilson. She has the fine physique and the good looks of her parents, with a great deal of the "Terry manner," the "Terry walk," and charm. Tall and fair—slender—she is a very beautiful girl, and I thought the Lady Teazle an advance upon some of her recent work. This character requires stagecraft. It is an artificial comedy, written in the strain of Congreve and Moliere, and requires that particular treatment and elaboration of manner. He who tries to play any of the characters "straight" would come to grief.

The most perfect presentation from every point of view was Mr. Nigel Playfair's "Sir Benjamin Backbite," a gem of make-up, manner, and period. Mr. Matthieson Lang, a cousin of the Archbishop of York, was Charles Surface, and specially won his way to the heart of his audience. He is a gallant fellow, and plays costume drama splendidly. I expect he will testify down as leading premier at His Majesty's.

Mr. Philip Merivale was Joseph Surface, an efficient contrast to his brother. Hayden Coffin, to the surprise of everyone, made a distinct success as Careless, and sang with delightful verve "Here's to the maiden of bashful fifteen." His fine baritone voice is an added charm. Miss Carlisle, who played Lady Sneerwell, rendered "Where the bee sucks" in the spirit and with appropriateness of the prayer, is the power to express sorrow and joy, storm and calm, strife and peace, and all the emotions that make up our daily lives.

From vocal music, the next step is to choral and the inspiring singing of voices in one harmonious. This particular music embraces a wide field, from the church choir to the fascinating, intriguing, and performance societies, which perform anthems, part songs, cantatas, madrigals, and oratorios. The interest presents developed with some of the great masters—Bach, Handel, Haydn, and Beethoven; he learns something of musical form, and in masses and oratorios he discovers that the combination of voices, accompanied by different instruments, presents a great colour scheme. This new development is called "collective colour," and each composer uses it as the painter uses his palette.

The only instrument that can display collective colour is the organ, by means of its various stops and wind pressures, and the listener should now turn his attention to organ recitals. It is possible for great compositions, operas, oratorios, and phonofortic solos to be reproduced on this instrument, and the value of these performances from an educational point is priceless. The scope of one instrument must of necessity be limited, but the rendering of an opera by our city organist is like a photograph of a great picture, and gives the listener a true yet faint idea of scores yet to be.

Having thus made the acquaintance of the great composers—Beethoven, Mozart, Wagner, Chopin, Schumann, and Brahms—the listener should not hesitate to hear their individual exponents, pianists, violinists, and 'cellists. So few of the world's famous artists visit our shores that it is wise to hear as many as possible. In addition, there are many musicians resident in our city who for years past have been building up our musical education. And with some of these artists, with their temperament, personality, and executive ability, possess the power of making the listener feel that at last his knowledge of music has increased and his enthusiasm stirred. He is able to name his favourite composer, and, above all, by virtue of comparison, he can give an intelligent opinion of the performance.

Chamber music should pave the way to orchestral music. It was introduced to us over 20 years ago by Signor Hazon, and during his successful conductorship of the Amateur Orchestral Society for many years the music-lovers of Sydney, through this happy medium, were educated from simple melodies like Schumann's "Traumerei" and Handel's "Largo" to the Beethoven and Tchaikovsky symphonies. Nowadays we have two orchestras in the field, and we have heard Schubert's "Unfinished Symphony" performed by the Philharmonic orchestra. Once the taste for this music is acquired there is no turning back; it clamours for satisfaction. The study of the instruments themselves is fascinating, and soon the careful student recognises each by its tone. The cellos in the "Gringal's Cave" overture, the double basses in the last movement of "Peer Gynt," the trombones in "Tannhauser," the English horn in "William Tell," the woodwind in Weber's "Oberon"—these linger for ever in the memory of the happy listener.

A.S.

DOUBLE HOMAGE.

At first sight it may seem a little incongruous to combine an Empire Day celebration with a Froebel birthday party, but on second thought the two things are not so far apart.

Germany has the honour of claiming Friedrich Froebel as her son, for the great reformer was born in Thuringia; but in reality he belongs to no one country, for the whole world of childhood is his, a kingdom which he made his own by right of love and sympathy. And the girls who celebrated their Empire Day at the Concordia Hall on Monday night were subjects of that kingdom of childhood as truly as of our own great British Empire.

They were the students of the Sydney Kindergarten Training College and the Blackfriars Training College, who meet every year to do homage to their great leader, the man who has done so much for little children, and, as Miss Domelo said in her speech of welcome, so much for grown-up children, too. Every year the students celebrate Froebel's birthday, and every year they celebrate Empire Day; and this year they joined the two with the happiest results.

The evening opened with an Empire pageant, arranged by the students, each of the eight kindergartens representing one part of the Empire. England was represented by seven notable women, who laid their gifts at the feet of a stately Britannia. Seven "callisthenrin" girls brought Scotland's offering, Ireland roused the audience to shouts of laughter by her company of Erin, with a basket of shamrock, followed by an old woman in a shawl, a pig with a curly tail, and two sacks of potatoes, which danced and hopped in a way that proved them "no small potatoes." Then came Canada, the Lady of the Snows; India, with the native Princes bringing gifts to a noble Lord Clive; South Africa with offerings of gold and diamonds; New Zealand with half a dozen sailor girls carrying a battleship; and Australia, with a graceful maiden for each State. Then Britannia, with a charming dignity and ease of diction addressed her subjects in Kipling's well-known lines beginning:—

Pray ye come of The Blood; slower to blame than to
[illegible]
Lief and loth to be down at the ending of any man.

And the pageant ended with a song of praise from the dominions for the gifts of the motherland.

They were only girls playing a part. Britannia's stately robes were made of mother's biggest sheets; Canada's snow shoes were old tennis rackets; New Zealand's "Dreadnought" was made of cream tins and silver paper; Queensland's charming crown was of lump sugar, cunningly fastened to blue cardboard; India's robes were the old green curtains; it was all a game of make-believe. But the spirit of love and loyalty was there behind the cotton robes and cardboard crowns, just as the true spirit of Froebel's teaching was behind their power of making the most of the things at hand.

Friedrich Froebel was born in Germany, but no one has contributed more to the greatness of our nation than the man who, as "Childhood's defender, childhood's friend," has by his teaching developed all that is sweetest, strongest, and most womanly in our girls. So when the kindergarten students pay homage to their Empire and to their teacher on the same day, the thing is not incongruous.

HOW TO LISTEN TO MUSIC.

The musical season in Sydney has opened, and enthusiastic concert-goers are anticipating joys to come, among which will be performances by Clara Butt and Mr. Rumford, Madame Novikoff, and the Quinlan Opera Company.

It is acknowledged that our audiences are appreciative, but a more intelligent appreciation is wanted, and a greater discrimination born of a deeper knowledge of the subject. The musician serves a long and patient apprenticeship to his art in order to please his audience. To realise the listener, without any musical education, may so train his ear and perceptive faculty that in time he will recognise and admire a performance from the artist's point of view—an intelligent critic.

Take the man in the street with a musical ear, but no technical education. He hears one band in the park, the orchestra in a theatre, or a comic opera. Such performances are pleasing, but it would be quite impossible for him to appreciate a string quartet or a grand opera. Yet the sublime ecstasy of "Parsifal" and "Tristan," or the grandeur of a Beethoven symphony, may be his if he cares to venture along the path of self-education.

The musical reading room of Anthony Hordern's is an educational ear in descriptive, where melody and harmony are aptly defined in song. The listener should first attend vocal concerts, more especially those given by great artists. For moments one will soon discover the difference between the "singing" and the "shouting" voice, the most valuable of all, for will understand what colour means, without which the finest song would be dry bones. The human voice has more ways of expressing emotion than any instrument known, and consequently, to the individual concert goer, is the delight and the opportunity in the prayer, is the power to express sorrow and joy, storm and calm, strife and peace, and all the emotions that make up our daily lives.

From vocal music, the next step is to choral and the inspiring singing of voices in one harmonious. This particular music embraces a wide field, from the church choir to the fascinating, intriguing, and performance societies, which perform anthems, part songs, cantatas, madrigals, and oratorios. The listener presents developed with some of the great masters—Bach, Handel, Haydn, and Beethoven; he learns something of musical form, and in masses and oratorios he discovers that the combination of voices, accompanied by different instruments, presents a great colour scheme. This new development is called "collective colour," and each composer uses it as the painter uses his palette.

The only instrument that can display collective colour is the organ, by means of its various stops and wind pressures, and the listener should now turn his attention to organ recitals. It is possible for great compositions, operas, oratorios, and phonofortic solos to be reproduced on this instrument, and the value of these performances from an educational point is priceless. The scope of one instrument must of necessity be limited, but the rendering of an opera by our city organist is like a photograph of a great picture, and gives the listener a true yet faint idea of scores yet to be.

Having thus made the acquaintance of the great composers—Beethoven, Mozart, Wagner, Chopin, Schumann, and Brahms—the listener should not hesitate to hear their individual exponents, pianists, violinists, and 'cellists. So few of the world's famous artists visit our shores that it is wise to hear as many as possible. In addition, there are many musicians resident in our city who for years past have been building up our musical education. And with some of these artists, with their temperament, personality, and executive ability, possess the power of making the listener feel that at last his knowledge of music has increased and his enthusiasm stirred. He is able to name his favourite composer, and, above all, by virtue of comparison, he can give an intelligent opinion of the performance.

Chamber music should pave the way to orchestral music. It was introduced to us over 20 years ago by Signor Hazon, and during his successful conductorship of the Amateur Orchestral Society for many years the music-lovers of Sydney, through this happy medium, were educated from simple melodies like Schumann's "Traumerei" and Handel's "Largo" to the Beethoven and Tchaikovsky symphonies. Nowadays we have two orchestras in the field, and we have heard Schubert's "Unfinished Symphony" performed by the Philharmonic orchestra. Once the taste for this music is acquired there is no turning back; it clamours for satisfaction. The study of the instruments themselves is fascinating, and soon the careful student recognises each by its tone. The cellos in the "Gringal's Cave" overture, the double basses in the last movement of "Peer Gynt," the trombones in "Tannhauser," the English horn in "William Tell," the woodwind in Weber's "Oberon"—these linger for ever in the memory of the happy listener.

A.S.

THE SHINING HOUR.

Yes, I admit that I dawdled this morning, but if you had been there I think you would have made more excuses for me than I made for myself.

The sunlight was streaming in at the open door and window, and fell warmly across my back, as I sat at my solitary breakfast. A rose nodded in at the window; a rose of the common and cabbagey order, but more sweetly and spicily scented than any of her more highly-bred sisters in the bowl on the table. No one being present to be demoralised by my bad example, an open book was propped before me, by the milk jug, and I was feeding mind and body simultaneously, luxuriating in the hush and stillness, after the whirl and rush of the previous hour.

Suddenly, from outside, arose such a clamour, as if all the birds in the world were twittering at once, so, finishing my tea and toast with more haste than dignity, I betook myself to the verandah, curiously overcoming my interest in the book.

The honey-eaters were quarrelling. He of the smart tan waistcoat was in the midst of a violent onslaught on his white-whiskered cousin, and all the other honey-eaters were shrieking and twittering with excitement, but whether in fear, or by way of cheering on the combatants, I was not able to determine, for at my approach they fled.

Now, if the honey-eaters had not fought, I should not have gone outside; as it was, the morning tempted me, and I fell from grace.

It was one of those perfect mornings after the rain, when "all things that love the sun are out of doors." The sky was of that deep intense blue we so often see in late autumn, when there is more than a suspicion of frost in the air, and the shaggy lawn, sadly needing the mower, glittered and sparkled with last night's rain drops.

Roses! The garden was aglow with their colour, and the air was full of their scent. The light wire fence separating the lawn from the little orchard has become a bank of roses, and sill in and out and among them the self-sown mina lobata has wound its audacious way, thrusting its scarlet and gold livery through every chink and crevice left by the roses. The effect just then was the delight of the eyes, but will, I fear, result in unparliamentary language when pruning time comes.

I never cease to wish that there existed a law for the protection of roses. I mean in the matter of names. Are the languages so poor in words that the most uncouth and inappropriate names must be thrust upon the loveliest of our garden flowers, thereby depriving them of some part of their charm, for who could be fond of a John Hopper, or feel drawn towards a Kaiserin Augusta Victoria, while K.A.V. is even worse, and, though Bardon Job has a humorous sound, it is more suggestive of a shearer, or a bullock driver, than of this beautiful blossom, with its velvet petals and wide-open yellow eye.

I tried to forget their hideous names as I sauntered along paths strewn as thickly with their lovely fallen petals as if a bridal procession had lately passed that way.

Stolen things are proverbially sweetest, and I rejoiced in every moment of time stolen from duty, and, indeed, poor must have been the heart that did not rejoice, with the sky so blue, and the air so crisp and invigorating, so full of delicious scents, and so astir with busy life. In such surroundings one loses count of time, and my surprise was only equalled by my dismay when from a mile away the school bell announced to all and sundry that it was 9 o'clock.

Conscience-stricken and ashamed, I returned to my duty. The neglected breakfast things seemed to regard me sternly, the unmade verandah beds held for me a mute reproach, while the fowls poked disconsolate heads through the wire netting of their run, wondering, no doubt, why breakfast this morning was so long delayed.

But no reproaches, mute or otherwise, shall make me regret that shining hour, nor shall any qualms of conscience rob me of its happy memory. Before me stretches a long procession of mornings, cold, dark, and gloomy many of them, no doubt, when I may redeem my character, and once more hold up my head among the well-conducted housewives, and by that time the roses will be all gone.

ACTINOTUS.

No. I.—Toilette of dull red faced cloth, showing a touch of Bulgarian embroidery. Belt, collar, and buttons of black velvet. Hat of black velvet.

No. II.—Exquisite gown of grey crepe de chine, trimmed with bands of handsome filet lace. Belt and pipings of black taffeta. Hat of swathed grey silk trimmed with shaded plumes.

VISITING GOWNS.

A HERITAGE.

In speaking to the girls of the Sydney High School on Empire Day, Principal Harper made a special plea for the study of history, for, he said, without the knowledge of history they did not know how grand was the heritage which was theirs.

Without needing to have recourse to dry and tollsome books, he told the girls they could get the spirit of the past from fine historical novels, particularly Scott's. They could learn of France under Louis XI. in "Quentin Durward," of the Crusaders in "Ivanhoe," "Talisman," of the days of Elizabeth in "Kenilworth," and so on. He had himself got his most lasting knowledge of the past in this way.

He reminded his listeners that the deeds of the men and women recorded in these books were their heritage. And, moreover, that the same deeds were being done in the same way to-day. Grace Darling, he said, was not an exceptional woman; he had known a woman in Victoria who had bravely forced her way through a fiery danger as great as that faced by Grace Darling. Florence Nightingale was a great woman, but in some of the outlying parts of Australia there were nurses bringing help and enlightenment into the district against odds as great as any known by Florence Nightingale. The brave deeds which had glorified our history were done here and now. Circumstances were changed, but the breed was the same, the spirit there, and the girls were fortunate to be living now in this, the most interesting of all periods.

The speaker also reminded his interested audience that in the great works of literature they had another heritage—the heritage of the English language. Enjoyment of literature was a precious asset, worth more than a fortune, and he begged his listeners to love and value this beautiful and wonderful language of ours, and not to misuse it. "Don't make it a vehicle of unworthy thoughts; don't use that horrid slang.'"

A NEW IDEA.

There is nothing new under the sun. And yet, perhaps, nothing quite like the course of lectures in French now being delivered in the Royal Society's Rooms has taken place in Sydney before.

Without for a moment forgetting or undervaluing the excellent work done by the University of the Alliance Francaise in the teaching of French, and by the latter organisation in the promotion of social intercourse and friendly relations between the members of the English and French communities in this State, it has been felt that students and others resident in Sydney have missed much in the past through the lack of facilities for hearing just such a course of lectures as is now being given, each one by a native of France, in the mother tongue.

Four of the series have already been delivered. The inaugural one was by Monsieur Charet, Consul-General for France, who through a delightful hour conducted his hearers for "Un Voyage en France," and in conclusion spoke impressively of the general misconception with regard to French family life, in reality beautiful and full of virtue.

The second lecture was by Dr. Thibault, a well-known French professor, whose subject was "La Vie Francaise." To those who have not had the privilege of living in France and of sharing the French family life, the learned doctor's lecture was a revelation, though one felt that his views were naturally somewhat touched with the idealism of the Frenchman in exile.

It was a lady, Mademoiselle Mailliot, directress of an important school in New Caledonia, who gave the third lecture of the course. Very charmingly, though somewhat too rapidly for all to follow, she spoke of her observation of men and things in the French colony of which she is a resident. Her lecture was lightened up by flashes of humour, as when she spoke of the natives adopting all the latest French fashions "if not with enthusiasm, at least with resignation."

Last Friday Madame Nian took for her subject "Une Visite au Mausolee des Orleans a Dreux." The last two lectures of the series will be given by Monsieur Segur, his subject being "La Musique Francaise," and Monsieur Marescal, who will lecture on "Edmond Rostand, Romantique, Pessimiste, Humoriste." At the lectures already delivered there has been a most gratifying attendance, even on wet nights, a circumstance which must be very pleasing to Mrs. Septimus Harwood, to whose initiation and energy the inauguration and carrying out of the enterprise are mainly due.

These six French lectures are to be followed, after a pause of some weeks for the midwinter vacation, by six in German.

PUCK'S GIRDLE.

I'll put a girdle round about the earth in forty minutes.—"Midsummer Night's Dream."

Sydney women have every reason to congratulate themselves upon the success of the Shakespeare Ball last week. It was one of the most brilliant balls ever held in Sydney, and undoubtedly it owed its success to the women who threw themselves heart and soul into the preparations for it. Mrs. T. H. Kelly's indefatigable energy and genius for detail contributed more than can be told to the smoothness with which everything ran. In the decorations the committee were greatly helped by Mr. Hugh Ward, but the beautiful hollyhocks, which made such a striking feature of the scene, were all made by the women of the committee. Then, in the pageant itself many of the most effective and historically-correct dresses were made by the wearers themselves.

* * * * *

The Playgrounds' Association of New South Wales is but one of the many methods the modern woman has of expressing her interest and sympathy in the growing generation, for, while there are several men connected with the movement, the majority of the members are women. The members of this association believe firmly that health and happiness go a long way towards goodness, and that no child can be healthy, happy, and good without room to run about and play. Strong in this belief, the association this year began its useful work, and was instrumental in getting one playground for children opened at Miller's Point. To-morrow afternoon the first annual meeting of the association will be held in the Town Hall at 4.30.

* * * * *

Next week the Society of Arts and Crafts will hold its fifth annual exhibition in the rooms of the Royal Art Society, 76 Pitt-street. The exhibition promises to be one of unusual interest, for, in addition to the general display of finished articles of all the crafts, there will be demonstrations of the work at all stages of development every day during the week the show remains open.

* * * * *

The Musical Association of New South Wales has issued invitations to an "at home" at the Hotel Australia to-morrow afternoon, when music-lovers will have the opportunity of making personal acquaintance with Mr. David Bispham, the famous American baritone.

* * * * *

Miss Thea Cowan, the Sydney sculptor, who has been following her art in Europe for the past ten years, is now on her way back to Australia in the Aberdeen liner Miltiades. Before leaving London she was entertained at tea by a number of the old members of the Austral Club, including Mrs. Muirhead Collins, Mr. and Mrs. Mortimer Menpes and Miss Menpes, Miss Baxter, Mrs. Donohoe, Mrs. Arthur Willis, Mrs. T. J. Russell, Mrs. Willmott, and many others. During the afternoon Miss Cowan was presented with a fitted handbag, as a souvenir from some of her friends.

* * * * *

The classes for studying the art of public speaking which have been held with such success by the Girl's Realm Guild during the past two winters are to be re-established this year. Mrs. David has kindly consented to act once more as guide to those who wish to tread the thorny path, and the first class will be held to-morrow night, and on each alternate Thursday, for several weeks.

* * * * *

"Veronica" writes from Melbourne:—Miss C. C. Lorimer, a well-known worker in the Arts and Crafts Society, has designed the first open-air roof school in Melbourne. Mrs. D. V. Hennessy, the Lady Mayoress, performed the opening ceremony at an altitude of 167 feet above the roadway—the new auditorium building having been secured for the experiment. Roof schools, while plentiful in America, have not as yet been tried here, but for some time past progressive people have been endeavouring to establish one here by way of an experiment. If satisfactory, no doubt, the idea will be elaborated, and open-air roof schools become quite an established thing in our cities.

* * * * *

There is some speculation as to what will be the title of the Princess Augusta Victoria when she marries King Manuel. As things are at present, she will obviously not be Queen of Portugal, and yet, as her future husband bears the regal title, she cannot be less than a queen. It is suggested that she will be known as Queen Augusta Victoria, although her legal right to be so called is questionable. It is rumoured that King Manuel is about to buy a country place in England, and that he and his bride will settle in that country, the home of kings in exile.

* * * * *

French girls and young women have been giving their views on life to a Paris review, and after reading letters on the subject from numbers of professional and society women, one critic sums up by saying: "Action has become more poetic to French girls of today than contemplation. They are just as religious as their mothers, but less mystic, they love their homes just as much, but they are less sedentary. Perhaps they are happier because they are more practical; they see life as it is."

* * * * *

Although we always associate the waltz with Germany, it has no place at court, and in the festivities now being held in Berlin in honour of the Royal Wedding, the waltz will not be seen. This particular dance was vetoed in 1859, when the Empress Frederick, then Crown Princess, was tripped up by her partner, and fell at the feet of her mother-in-law, the Empress Augusta. The latter immediately forbade the inclusion of waltzes in all balls at the new palace, and the present Kaiser has maintained the edict.

* * * * *

News comes from England of the death, at the age of 90, of Mother Stanislaus Jones, the last survivor of the band of Sisters of Mercy who accompanied Florence Nightingale to the Crimea, in 1854.

* * * * *

The [illegible] has just died in Zurich Dr. Caroline Farner, the first woman in Switzerland to take her degree in medicine. Dr. Farner was of English descent, but lived in Switzerland. At first she met with bitter opposition from men doctors, but persevered, and eventually built up a splendid practice amongst women and children.

* * * * *

At the congress of historical studies held recently in London, a Russian historian, Madame Lubimenko, contributed some information about Queen Elizabeth which was new even to most of her learned audience. It refers to the correspondence of Queen Elizabeth with the Russian Czars. More than 90 letters, covering a period of 48 years, have been discovered in Russian and English archives, little having been hitherto known of them. The Virgin Queen corresponded with the three Czars—Ivan the Terrible, Feodor Ivanovitch, and Boris Feodorovitch. Elizabeth, it is well known, was anxious to improve the commercial relations between England and Russia, but without entering into embarrassing alliances. Madame Lubimenko awards the victory in the duel of correspondence to the Queen, who managed to maintain the favourable position of her merchants in Russia, while at the same time evading the suggested alliance.

THE CHILDREN'S HOSPITAL.

Visitors to the Children's Hospital last week were much interested in little Elsie, the child who presented a bouquet to Miss Lily Brayton, for the little girl is one of the oldest inhabitants of the hospital. For six years she has been an inmate, suffering from hip disease. On hearing of the child's long stay in the hospital, most people said: "But we didn't know you took chronic cases."

The hospital doesn't receive chronics; but, then, little Elsie is not a chronic. The fact that she has been in hospital for six years is by no means a sign that she is incurable; indeed, there is every hope of her recovery. Nor is she a record case. One small girl was a patient for eight years, and left at the end of that time quite restored to health.

It is when we hear of cases like this that we realise what the Children's Hospital means to the community. Nowhere but in a hospital could a child receive the unending care and attention that make recovery possible. In very few homes could all the modern aids of science be called to the help of the little patients; and how few parents could have the strength, year after year, to withstand a child's coaxing or petting for something that would not be good for it. One of the very hardest things to do is to refuse a beloved patient something craved, even though that something may be harmful. But with the hospital nurse, tender and sympathetic as she may be, discipline and training are stronger than sentiment, and she can be firm against the patient's coaxings, when a parent would perhaps give way. And in the Royal Alexandra Hospital for Children the little patients get all the care that science can give, as well as the tender, loving attention of skilled and kindly nurses.

There is nothing more pathetic than the sight of all the white cots, each with its little sufferer, and one's feelings are harrowed almost beyond control when walking through the wards. But when one thinks of the other side of the picture, of the poor homes from which some of the children come, of the ignorance, for which no amount of love can atone, of the ill-cooked food, the lack of comfort, and, only too often, the lack of cleanliness, which would be the lot of these poor little sufferers in their own homes, then indeed the pity and sorrow in one's heart are softened by the rush of gratitude for such a hospital that brings healing and comfort to little children.

THE HOCKEY GIRL.

Perhaps the most surprising of all the figures that old Showman Time displays as he reels off the endless films of his cinematograph is the hockey girl. The muscular maidens of Sparta would perhaps recognise her and give her a comrade's greeting, but nearly all the other young women who pass in long procession through the ages would glance at her with stony amazement.

Imagine gentle Elaine of Astolat laying aside her embroidery frame in the eastern tower and hurrying off to goal-keep with Fatima; Melisande "leaning down" to dribble a ball across the field; or Desdemona tearing herself away from those fascinating serial stories of the Moor, to "bully off" with Lydia Languish!

Women have fought in deadly earnest for their rights and those of others ever since they were women, and the Joan of Arc spirit is in its essence truly feminine. But to stiffen the sinews, summon up the blood, in the passionate endeavour to propel a little sphere of leather across an imaginary line is surely a modern conception, and strikes a new note in the scale of human values. Merry-eyed, alert, mentally and physically, with a wholesome tan upon her face and a determination to "play the game" for the game's sake to conquer it, wet-ther or not, the hockey girl may be seen any day (except Saturday) from May till August on suburban ovals.

Hockey, which is said to be a close blood relation of shinty, is something of an upstart in the sporting world, and cannot boast the distinguished lineage of tennis, golf, and polo; but it is thoroughly English, and has for some years past been included in most British sporting menus.

As a woman's game it is of very recent growth even in England, and in Sydney was unknown as an organised sport until 1906. In that year two enthusiastic young girl players arrived from their English school life, where the game occupied an important place. They soon started the ball rolling among their friends in Sydney, and in spite of many handicaps, such as lack of competent coaches and umpires, succeeded in establishing a club.

There are now 15 clubs in Sydney and suburbs, and three country clubs. These are organised under the rules of the N.S.W. Women's Hockey Association, and affiliated with the All Australia Women's Hockey Association, and take part in the interstate matches held annually at Victoria, Tasmania, South Australia, and New South Wales.

It was no easy task, as the first players found, to train novices, and they experienced some rough handling from recruits, whose skill by no means equalled their enthusiasm. But one must look beyond the game even if it is upon the ankles of one's dearest friend.

There was at this time no men's hockey club in Sydney, and the girl pioneers had the honour of teaching the game to the sterner sex, among their first pupils being a team from H.M.S. Powerful.

To compete with men is, however, no part of a hockey girl's ambition. The rules of the association expressly forbid it. Wisely, too, for although in England women hockey players are frequently up to the masculine standard, here, where the game is still in its infancy, the odds would be too severe. Apart from this, mixed matches are undesirable, and much of the unique value of the game would be lost if it were shared with men. Pluck, determination, and endurance are hardy plants that do not always flourish in the rose-red garden of girlhood, but they are successfully cultivated upon the hockey field. Esprit-de-corps, usually accounted an exclusively masculine quality, springs up, and arouses a feeling akin to that which animated Macaulay's heroes of the brave days of old, when name were for the limelight and all were for the team. There is not much scope for "star" performances in hockey, one's most brilliant coups are cast ungrudgingly into the communal bag of effort, and go to the credit not of the individual but of the eleven.

Another lesson harder still for the average girl to learn is to accept bad luck with equanimity, and come up smiling for more. Women are all apt to expect quarter—and get it—just because they are women, and a game in which this feminine plea, so potent elsewhere, has no currency is a salutary one for girls. It enlarges their minds, even if it does occasionally bruise their shins.

The uniform adopted is sensible—short skirt, strong footgear, and a head-dress (if any) from which that modern stiletto the hatpin has been eliminated. The badges worn are sometimes examples of quaint and elaborate needlework, and many of the titles chosen by the clubs reveal a vaulting ambition—Amazons, Valkyrie, Wandah (Delphi-dehi).

Expert hockey players maintain that the very pith of the game is its wealth of scientific detail, and that the dexterity of muscle, eye and brain required lift it altogether out of the domain of brute force.

As to its being unladylike, there are some pseudo ladylike traits that we can, in this year of grace, do wonderfully well without, and the vaporous, inchadaisical, mincing young person who was once considered representative of the sex can easily be spared in favour of the breezy, athletic hockey girl, who has learned self-control, courage, and generosity in a strenuous game played entirely for itself. No trophies are competed for on the hockey field, not even a blue ribbon or "a corruptible crown of wild olive." Like virtue, the game is its own reward, and whether she wins or loses the player feels that "the honour of it does pay the act of it."

A. L. S.

THE FASHIONABLE FUR COATS WITHIN YOUR REACH.

6 CONEY SEAL AND 2 SQUIRREL COATS,

BOUGHT AT TWO-THIRDS THEIR USUAL VALUE AND SOLD AT A CORRESPONDING DISCOUNT.

The most Fashionable Coats of the moment, rich, lustrous Coney Seal, known to be so costly, are offered at 12 guineas. A glance at these Coats and one would imagine they were most costly. They have all the suppleness, the lustrous, the beauty of dual Seals, possessing its warmth. In Style these Garments are very charming, the assortment including several designs, and possessing the latest Fashion features—not so extreme but that they will be smart next year—adapted so that they will last for several seasons. They are beautifully lined with good quality lustrine

"It is impossible to overestimate the importance of the teeth and mouth both as factors of health and as sources of disease. Every neglected decaying tooth in the mouth is a well-spring of poison in the body."

Odol does more than cleanse and beautify the teeth; it preserves them from decay; it refreshes the whole mouth to the point of exhilaration, keeps the gums healthy and free from tenderness, and delightfully perfumes the breath.

And by a remarkable property peculiar to Odol alone, it permeates the mucous membrane of the entire oral cavity with its antiseptic elements, leaving the mouth proof for hours afterwards against the attacks of injurious bacteria, which, if not guarded against, inevitably destroy the teeth.

Until science produced Odol the world was without a dentifrice that was capable of completely preventing or arresting dental decay, but when it was found that Odol really did this, its success became a matter of course, and quickly spread over every civilised region. Millions of bottles are now sold annually, and every month the sale largely increases.

A MESALLIANCE.

BY KATHERINE TYNAN.

[ALL RIGHTS RESERVED.]

CHAPTER XVI.—Continued.

On the Tuesday Avis came, and after Margery Daubeny had won her out of her first shyness the two became quite friendly. They walked in the vicarage garden together, and went to see the Shetland beauty, who would either go like the wind or not at all. Afterwards they climbed to the top of the house where Margery's one time nursery had been turned into her own particular private den. She could practise there without disturbing anyone. There was her violin in its case. There stood her piano with heaps of music upon it. The room was whitewashed, and had beams in the ceiling. There was a bright little red fire in the grate; and in the clear March light the room showed itself full of Margery's pictures and books and china, with Morris cretonne at the windows and door, and Burne Jones's and Rossetti photographs and autotype on the background of white wall.

Margery played on her violin, and then would have Avis sing to her; and she talked to Avis of the joys of a career and the life abroad, and was a little disappointed because Avis could not be roused to enthusiasm, but seemed to shrink from anything that would take her beyond the gates of Honeywells.

The sound of the tea bell brought them downstairs, where Mr. and Mrs. Daubeny awaited them in the drawing-room; and presently Jim Douglas came in, looking curiously shy for him, and handed the bread and butter and carried the tea, finally sitting down in a deep chair, where his shoulders were hunched up to his ears, red with the March wind or something else, and the shadow was about him and he could sit and stare at Avis unnoticed.

Immediately tea was over Avis would go home, and she went in charge of Margery and Jim Douglas. That was Mrs. Daubeny's idea that the girl the villagers were slandering should be seen in company with the daughter of the vicarage, who had grown up in the place, whom the villagers were at home with and devoted to.

The three did indeed set out to walk together; but just outside the vicarage gates somebody came up on a bicycle, who turned out to be Arthur Chatterton, a former curate of Mr. Daubeny's, and a very particular friend of the vicar's daughter. So she turned back with him, and left Avis to go on her way with Jim Douglas alone.

But, though these stanch friends might stand by Avis, the scandal had no abatement; and the next thing the vicar had was a note from Mrs. Prideaux, one of his best supporters in the parish, informing him of what she had heard about Miss Bourne, and suggesting that companionship between her and Margery Daubeny would be a most undesirable thing.

Now, Mr. Daubeny was not the person to be turned from doing what he thought just and right; but an interview with Mrs. Prideaux, in which the lady positively declined to come round to his point of view, perturbed him considerably. What on earth was to be done? Everywhere he went now the story of the scandal was buzzed about. It was inconceivable how it gathered and took unto itself like a rolling snowball. At this moment Margery's holidays came to an end, and she had to return to her work. Not for worlds would the parents have acknowledged to each other that it was a relief; but a relief it really was. It had not been agreeable to them, though they had done it for right's sake, to see their darling only daughter consorting and going with Avis Bourne, the girl whose fair name was being torn to rags and tatters by the country-side. Margery gone, there was not the same reason for Avis's coming to the vicarage. In fact, at the moment the vicar began to be anxious in quite another direction, and to question the wisdom of a very close association between Honeywells and Woodhay vicarage.

Jim Douglas had begun to change inexplicably. From being an open and cheerful youth, he had come to be dark and almost sullen, his good freckled face wearing a dogged look, as though he would do battle with his world. He wasn't working well either, and the vicar, knowing that his mother had made many sacrifices to educate her boys and settle them in honourable professions, was worried as to Jim's chances of passing into Sandhurst.

There came a day when Jim, looking up from his books with an expression which told the vicar he had not been thinking of them, said suddenly:

"I've scotched one damnable lie, sir. The man slept at the Cricketers' Arms that night. I found it out in the simplest way in the world. I went in for a glass of beer, and the landlady, who is a good soul, drew my attention to a volume of an old novel which she was reading. 'It's a very pretty story,' she said, 'but it don't seem to have beginning or ending. Yet a gentleman as slept here a few weeks ago he seemed to like it. He came in fair drenched with the rain; 'twere the night of the bad thunderstorm, and he'd been out in it. He sat up late reading it; and he left an envelope in it to mark his place when he went to bed.' 'Who was the gentleman?' I asked her, feeling that I knew all the time. 'I don't know, sir,' she said. 'But he was a real gentleman, and was most agreeable about the accommodation. I suppose it was his own name on the envelope.' With that she pushed the book across to me. It was a volume of an old novel, 'Clarissa Harlowe,' and the envelope had on it Bretherton's name and address. Here it is, sir."

The vicar glanced at the envelope. He did not know that he altogether approved of the boy's interest in the business—from a factitious feeling of delicacy as anything else. He would rather have steered his pupil clear of such things.

"Ah, well, my lad," he said. "We didn't believe this, you and I. As for the others—who believe such things—perhaps the Archangel Gabriel would not turn them from believing."

A day or two later he saw his way out. He was given to acting on impulse when his wife was not by to guide and direct him.

Coming back from visiting a sick parishioner, he saw bearing down on him a tall figure of a man in clerical dress—Mr. Darley—on his way to visit Avis. The vicar had heard of Mr. Darley, although they had not met. He greeted him courteously, introducing himself. He was interested in what he had heard of Mr. Darley, and would have been very glad to entertain him at the vicarage. Hearing that he was on his way to Honeywells, he turned and walked with him, talking of casual things.

They were almost at the gate of Honeywells when the solution broke upon him. Of course, this old friend of the girl's a saint, people said, and a very human one, was the man of all others who ought to know.

Stopping him by the break in the hedge of laurels, through which they had a lovely view of the valley full of sheep and lambs and the opposite heights, he laid an impressive apologetic hand upon Mr. Darley's arm, and told him the tale. Neither had eyes for the exquisite landscape in all the March purity of outline and splendour of light, no ears for the clamorous singing of birds which was all about them.

Mr. Darley had looked very stern while the story was told; as it came to a conclusion his eyes, frostily-grey as they gazed, unseeing, across the valley, had a blurred look of suffering in them.

"Poor child!" he said. "Poor child! It is the whitest who are the most easily smirched, the most difficult to make white again. I ought to have foreseen it, I ought to have warned Bretherton. But I believed I saw the end of it all—that he and Avis would marry, so I did not meddle. We ought to have had a little more prudence for the child's sake, he and I, to save her from this wickedness."

"What are you going to do?"

Mr. Darley considered.

"Bretherton ought to know," he said after a pause.

The vicar's face cleared.

"If your idea was the correct one—that it would end in marriage—why the whole thing would be cleared up. The people have said shameful things. You know what they are. God help them! Their lives don't have much room for romantic sentiment. I'm so glad we happened to meet. Will you have time to look me up on your way to the railway station?"

"Hardly. But when I come again I shall keep you in memory."

They parted at the gate of Honeywells. Mr. Darley, standing by the gate, looked after the vicar with a little gleam of amusement in his eyes. There was not much of the parsonic in the aspect of Mr. Daubeny, who had recently taken to golfing, and was now wearing a homespun suit of a most unclerical cut.

"A good soul!" he said to himself. "A good soul!"

CHAPTER XVII.

The March sunshine was growing every day more clear and splendid. There was a sprinkling of emerald green on the hedges. The blackthorn winter. March was doing her spring-cleaning, bringing up the grass and the flowers to cover the litter of dead leaves and withered stalk and branches left from last year. Daffodils danced on the lawn of Littlecombe Hall. The gardens were full of the clean spring flowers, crocus and anemone, narcissus and primula, and the pear and cherry had begun to bloom.

London might well have forgotten Ralph Bretherton, for he seemed to have forgotten it. In those bright March days when he hunted three days a week, and lost the London pallor, replacing it by a healthy ruddiness which became him, he sometimes had a glimpse of himself as he used to be, and wondered. How had he been content with that life of a flaneur? He was bitterly contemptuous of himself as he had been, doing nothing that counted in the sum of human activity or human happiness. A mere hunter of clubs and drawing-rooms, desiring nothing greatly, hating nothing greatly. How had he resigned himself to it? he asked in the fulness of the new life which had come to him, in which he seemed to be pulsing with energy, fresh for every day, looking forward with passionate eagerness to that wonderful new thing to come which was in the air of March, in the songs of the blackbirds and thrushes.

He had dropped easily into the life of the country gentleman, doing the things which Edward Harding, by his ill-health, had been debarred from doing. He had just been appointed a magistrate; he was on half a dozen boards and committees. He had begun farming the 80 acres that belonged to Giltraps. When he walked out of mornings to see his sheep and lambs, to watch his corn and his turnips coming up in the furrows, he marvelled at that man of not much more than three months ago who took his exercise in the park or in Bond-street, whose orbit was the London life, who seemed cotten to grow into an elderly butterfly, flitting from drawing-room to drawing-room, from the dinner table to the theatre, from Hurlingham to Ascot, and so on through the dreary, painted round of the year.

For serious occupation besides his own farming there was Littlecombe and its affairs Littlecombe had several thousand acres to its rent-roll. Many villages, farms, and homesteads were on the estate. Things had been let go a good deal during Edward Harding's life of suffering. There were arrears of work for the man who succeeded him.

In doing what he had to do Bretherton made many friends, since he set out with a conscientious desire and intention of doing his best for these people who were in his hands; some enemies also, for wastrels had to be warned, and if warnings did not suffice, to be got rid of. Certain rights, long allowed to lapse, had to be claimed and upheld. Everything about Littlecombe was poached—the fish in the river, the game in the woods. Fencing had to be done, walls rebuilt. It had to be made apparent to the men who poached a pheasant or a hare whenever they pleased that there was such a thing as private property. Servants had to be reprimanded or changed if they did not mend their ways. It was abundantly evident that Edward Harding and Littlecombe had been systematically robbed. Bretherton more than suspected that the gamekeepers were in league with the poachers—were, in fact, poachers themselves.

(To be continued.)

OVER THE MOUNTAINS.

TO-DAY'S CELEBRATIONS.

AN HISTORIC RENDEZVOUS.

All over the Blue Mountains to-day there will be jubilations in commemoration of the centenary of the first crossing of the barrier by Blaxland, Wentworth, and Lawson in May, 1813.

The Board of Control has made final arrangements, and all that is needed for the success of the various functions is the hearty co-operation of the citizens. A special train will leave Sydney at 7.15 a.m. to-day, and a train for school children and teachers will leave Parramatta at 7.20, calling at all stations en route. There will be local trains on the Mountains and on the other side of the divide, all concentrating on Mount Victoria.

The vice-regal party will arrive at Mount Victoria at half-past 10, and will be officially welcomed by the Board of Control, the Premier, and the local committee.

A feature of the celebrations will be the part played by the school children. At Mount Victoria Park his Excellency will be welcomed by 1250 boys and girls drawn from the district schools. Each school represented will display a flag, with its name emblazoned on it, while the children themselves will carry Union Jacks and Commonwealth Ensigns. As the party enter the park the National Anthem will be sung by all present. Then will come the "Old Hundredth," followed by another anthem, "Let the Hills Resound," and an address by his Excellency will follow. A further musical programme will be rendered, including the singing of "Advance, Australia Fair" and "The Red, White, and Blue," after which the Minister for Education will speak to the children. This portion of the programme will be concluded by the singing of the "Star Cross Flag of Australia" and the National Anthem. At 12.30 the official banquet will be held, after which the guests will be conveyed to Mount York, where his Excellency will be received by a guard of honour from the Tingira naval cadets and the senior cadets. Sir Gerald Strickland will then unveil the stone that is being placed in the memorial pavilion, and addresses will be delivered by Professor David and Sir William M'Millan.

BOARD OF CONTROL MEETING.

A meeting of the Board of Control arranging the centennial celebrations in connection with the first crossing of the Mountains was held on Saturday at the Town Hall, Katoomba. The president (Mr. Frank Walker) presided, among those present being the Mayor of Katoomba (Alderman Davies) and the Mayor of Parramatta (Alderman Collett).

It was announced by the honorary organising secretary, Mr. H. G. Reinits, that arrangements were complete for holding the celebrations. In connection with the railway facilities, the committee has experienced a good deal of difficulty. The committee has had to guarantee the special trains, and hand £122 to the Railway Department, besides a further £70 for the school children's fares to secure the special trains for children. Each school represented will have to purchase tickets at their respective railway stations, and a cheque has been forwarded to each school to cover the amount. A suggestion was made to the Railway Department that the charge for the children travelling should be debited against the £122 guarantee that the committee has already paid, but this was not entertained. Another disappointment to the committee was a letter from the Under-Secretary for Education, intimating that the Chief Commissioner had refused to carry the Public schools' children choir free.

A MAN KILLED.

An inquiry was held yesterday by Mr. J. W. Fletcher, Acting City Coroner, into the circumstances surrounding the death of Gustav Maselka, who on the night of May 13 was found in a dying condition in Macquarie-street, having been run over by a motor car.

Mr. Phillips appeared on behalf of the widow and children of deceased, and Mr. Davenport on behalf of Higgs, the chauffeur of the car.

Eric Lewis Giblin, a medical practitioner at Sydney Hospital, said that at about midnight on the 13th inst. he was in Macquarie-street, when he noticed a motor car coming towards him in the direction of the Quay. It was travelling at about ten miles an hour. When it was about 50 yards away it gave a bump, and witness thought the tyre had deflated. He heard the gear change at once. The car proceeded on its way, and then swerved to the side of the road. It went on for some distance. Witness crossed the road, passing close to the spot where the car had bumped, and he saw the body of a man. He stepped up to the man, and spoke to him, but got no reply. Witness looked at his head. There was blood coming from a wound over the left eye. The car then returned, and the man was taken to the hospital.

To Mr. Phillips: The injury to the head may have been caused by a previous accident. I had a doubt afterwards that the injuries to the man were caused by this car running over him. The position in which I found the man led me to think he had been lying there before the car went over.

A verdict of accidental death was returned, the Coroner adding that he attached no blame to the chauffeur Higgs.

MULLET CREEK-SINGLETON RAILWAY.

TO THE EDITOR OF THE HERALD.

Sir,—The late lamentable, disastrous flood on the Hunter clearly points out the necessity for the above proposed railway being constructed without delay. Fancy having no railway communication for passengers, mails, goods, and cattle between Sydney (chief city of the State) and Singleton and all stations north of it (Queensland shut off) for over nine days. What an immense loss to the State, the merchants, and the general public! Are all those north of Singleton to be disfranchised, as it were, on the Hunter, whenever a flood occurs, through the supineness of the Government? I think those on the Northern line and the merchants of Sydney should leave no stone unturned until the proposed Singleton-Mullet Creek railway is an accomplished fact; and to achieve this the coming Government must be made to realise that one of its first duties shall be to construct the said railway as soon as possible, and thus prevent these vexatious and ruinous traffic delays. I will not dwell upon the fact that hundreds of settlers will take up thousands of acres of land long before the line could be constructed, as the land is proved to be most suitable for orchard purposes, and only requires a railway to take produce to market to induce settlers to come.

I am, etc.,

May 24. NORTHERN LINE.

BRONCHITIS, ASTHMA, INFLUENZA.

In the severe months these complaints are so troublesome. "BONNINGTON'S IRISH MOSS" never fails to cure, is pleasant to take. Buy only "BONNINGTON'S."—Advt.

THE KENNEL.

(BY W.C.J.)

COMING SHOWS.

Scottish Terrier Club Parade ..... May 31
Ballarat Kennel Club ..... June 10, 11
Victorian P. and K. ..... June 16, 19
Victorian Bulldog Society ..... June 21
Fox Terrier Club, N.S.W. ..... June 28
Cattledog and Sheepdog Club of N.S.W. .... July 4, 5
Ladies' Kennel Club (N.S.W.) ..... Sept.

ANSWERS TO CORRESPONDENTS.

M.C.G., Glen Innes.—Your notification is a matter for our "Poultry and Dog" business columns.

W.E.J., Ballarat.—The entries closed on the 25th inst.

R.S., Rozelle.—Clip the hair closely, and rub in sulphur and lard mixed.

NOTES.

At the monthly meeting of the Sydney Silky, Yorkshire, and Australian Terrier Club, to be held to-morrow, arrangements will be made for the annual show.

Mrs. W. H. Waters, an eminently qualified judge of pomeranians, will handle that breed at the coming Melbourne show.

Mr. N. W. Farrer, of Hobart, has made the suggestion that an interstate conference be held in Melbourne in the middle of next month, when the Victorian P. and K. show will be held. He thinks that a good number of delegates would attend. The notice is too short to ensure attendance of representatives from the States.

Mr. M. E. Tilbury writes:—"Would you kindly mention re the Fox Terrier Club's show that there is a printer's error in the schedule. It is stated that the A classes Nos. 1 to 8 are available to non-members of the club at the same entry fee as members, whereas, in addition to the classes named, Nos. 17, 18, 19, 20 in the wire-hair section and 21 and 22 selling plates for dogs and bitches are also open to non-members."

A very attractive combined show of pomeranians and collies was held in Adelaide this month. The pomeranians brought from Sydney and Melbourne were reported to be of fine quality, and much better in coat than the local exhibits. The "poms" had the splendid entry of 126, included in which were English importations. The special prize for the best of the breed went to Mr. A. Hill's Wavenor Royal, a white dog, which was recently purchased from Mr. C. J. Burton, of Double Bay, Sydney. In the collie section the Melbourne dog Brompton Leuth carried all before him, winning in the puppy, Australian, and open classes. This was a good performance for a nine months' old collie.

The annual sheepdog trials will be held at the Royal grounds on July 2, 3, 4, and 5 in connection with the Sheepbreeders' show. There are two competitions. The novice trial is open to all dogs that have not won a prize in a public test. The prizes are £10, £3, and £2. The open event prizes are £15, £5, £3, £2, and £1. Each competitor must make a statutory declaration that the dog entered by him is his bona-fide property, and in the novice event that the dog has not won a sheepdog trial prize. Not more than four dogs can be nominated by one competitor.

KELPIES.

The origin of the kelpie has been the subject of much discussion. By many this grand stock dog is claimed as Australia's production. Messrs. King and M'Lebd, of Canonbar station, Miowera, hold a contrary view, expression of which is given in the following letter:—"We have recently imported a typical blue kelpie bitch, and she is now in quarantine, Sydney. We imported this bitch specially to settle once and for all the senseless disputes and arguments that have arisen regarding the origin of the above breed. They are quite plentiful in Great Britain, both reds, blues, black and tans, and black and whites. The Australian so-called kelpie is a direct descendant of the border collie, and this fact is endorsed by the breeders in Great Britain. The kelpie type of dog at home is bred from certain strains of dogs on the borders.

"The bitch now in quarantine, Kelp of Kelso, is open for inspection by anyone who cares to make the trip. We may add that she had two blue dog pups, but unfortunately these were lost. We are now making arrangements to import a red or blue dog of the same strain and type."

VIGILANT HOUSE-DOG.

Mr. T. A. Griffin writes:—"I would draw attention to the fact that in no case of burglary which has occurred in or around Sydney has any mention been made of a dog being kept about the house. A little terrier, with freedom to roam about the house at night, is a greater protection against thieves than all the local police, electric bells, revolvers, etc.

"Last week, while some friends of mine who live in Canterbury were at tea a terrier, which is allowed to roam about the place, set up a furious barking. On going out to investigate the dog was seen to run to the front and down the street greatly excited. It was then discovered that a bedroom window had been forced open. The noise had evidently aroused the watchful instincts of the faithful sentinel. Nothing had been disturbed in the room, although upon the dressing table there lay some valuable jewellery and about £5 in money. A neighbour coming down the street in the distance had seen a man in his shirt sleeves, with a coat tucked under his arm, jump off the verandah.

"A somewhat similar case occurred in another suburb a few days ago. On this occasion a little toy terrier lay asleep beside the bed of its owner, and in the small hours of the morning the dog gave several growls, and then rushed down to the back garden, making a great noise, which aroused everyone in the house. A man was seen hurriedly scrambling over the fence, with the dog close on his heels. If people would only realise the value of a little dog about the house no home would be without one."

TRADES AND LABOUR.

COUNTRY BAKERS AND CARTERS.

The wages board in the Food Supply and Distribution Group, which is dealing with the conditions of bakers and breadcarters in the country, has returned from a tour of the North Coast. Evidence was taken at Grafton and Lismore. The award, when made, will be the first one applying to country centres in the making and delivery of bread. It will exempt Sydney, Newcastle, and Broken Hill, which are separately provided for.

WATCHMEN AND CARETAKERS.

The Watchmen and Caretakers' Union is about to apply for a variation of its award, and is preparing fresh claims for submission to the wages board, which was appointed in January last. Mr. Coote, the secretary, has received a letter from the Under-Secretary of Public Works, stating that the Minister has approved of the conditions laid down in the award being observed, and that the payments prescribed will date back to 12th inst.

SURVEYORS' EMPLOYEES' BOARD.

The claims filed by the Surveyors' Employees' Union are now being dealt with by a wages board. The claims ask for a working week of 48 hours; that surveyors' labourers employed as leading chainmen or foremen be paid 66s per week; chainmen 60s, axemen 58s, camp cook (seven days) 58s, and surveyors' labourers (casual) 11s to 12s per day. Employees having to work in swamps, or at any work where their feet are in water, should, it is suggested, be paid 1s extra per day.

COLD STORAGE BOARD.

Claims applying to persons engaged in butter, bacon, and cheese factories within the 10 miles of the principal post-offices of Newcastle and Maitland, and inside a radius of 10 miles of the principal post-offices of Newcastle and Maitland, are being considered by the No. 6 Wages Board of the Food Supply and Distribution (No. 2 Group). The meetings are being held at the Central Police Court, Mr. A. W. d'Apice, barrister, chairman. The working week is put down as 44 hours, with the half-day off on Saturdays. Wages asked include the following:—Cream grader, £4 10s a week; cream tester, £4; butter-maker, £5; assistant in butter-room, £3 15s; head packer, £4; assistant packer, £3 15s; man in charge of cream platform, £3 10s; other platform hands, £3. Butter printing: Men employed on machine, £3; youths under 21 years of age may be employed wrapping and packing in boxes, £2 2s. Bacon factory employees: Curer, £5; slaughtermen, £5; smoker, £4; second curer, £4 5s; boners and trimmers, openers, shavers, backer down and chopper down, £4; scatters, £3 15s; washers, ham packers and finishers-off, £3 10s; lard refiner, £3 10s; smallgoodsman, £4; assistant smallsgoodsman, £3 5s.

COASTLINE OF AUSTRALIA.

TO THE EDITOR OF THE HERALD.

Sir,—May I crave a small space in your valued paper, to answer Mr. Moppett's letter of the 19th instant, in reference to the globe in the Doge's Palace, Venice, depicting two-thirds of the coast line of Australia, dated about 1520. I beg to inform him that I have a book in my possession, viz., a geographical work by Mr. Salmon, London, engraved by Mr. Jeffery, dated 1749, by express command of his late Majesty, King George II., in which is shown a map, a correct coast line of New Holland from Spencer's Gulf (westward) to Cape York in the north. I am, etc.,

C. ARLINGTON.

May 26.

Weekly Rose Show To-day.—You are cordially invited to attend Atkins Bros.' Eulalia Nursery, Commerce-buildings, Ash-street, opp. Wynyard-st.—Advt.

Woods' Great Peppermint Cure for Coughs and Colds never fails. 1s 6d.—Advt.

Mother's Friend.—Pedic Pomade for the head strikes infecting vermin dead. All chemists sell Pedic, 1s.—Ad.

POULTRY.

Questions relating to fancy or commercial poultry keeping, diseases, etc., should be addressed to "Poultry Editor," "Herald" Office.

ANSWERS TO CORRESPONDENTS.

R.J.W., Zeehan, Tasmania.—The cost is only approximate; the prices paid by you would bring the amount a good deal higher. Then, again, the eating capacity of different varieties, or strains, varies a good deal. Ducks consume about a third more food than fowls. There is no danger of giving too much food under the conditions you mention. The laying is very good for the variety.

Anxious, Orange.—The disease is known as clavicle, and is difficult to cure. Bathe the affected parts with warm, soapy water; dry well, and dust with powdered alum. With perseverance, a cure is sometimes effected. It is better to destroy, or get rid of them. Doctoring fowls is seldom satisfactory.

A.S., Horlstone Park.—There are no Plymouth Rock Leghorns—Cuckoo Leghorns are probably what you mean. They have sometimes been exhibited at poultry shows in this State, and have also taken part in laying competitions. I am unable to give any idea of what they would cost. Try an advertisement in the Commercial columns of the "Herald," and, no doubt, you will get what you require.

The death is announced of Mr. A. Shaw, of Berrigan, where he had lived for many years, aged 77 years. About 20 years ago, when game fowls held pride of place over all other varieties, no fancier was better known or respected that "Alex" Shaw. He lived in Woolahra at that time, where he bred birds of the highest quality; and, although competition was keen, he more than held his own. Black reds were his favourites, and right up till lately he was never without a few of the "king of fowls."

When presiding at the annual poultry conference, held at the Hawkesbury College last year, the Minister for Agriculture (Mr. Treble) announced his intention to recommend the appointment of a poultry expert, whose duties would be to instruct those engaged in the poultry industry. Those interested will be pleased to learn that the Minister's promise is to be carried out. The Public Service Board advertised in last Saturday's "Herald" that applications for the position would close on June 23 next. The salary is to be £200 per annum. The duties are stated in the advertisement.

Mr. G. Bradshaw, who holds the position of Poultry Expert in the Agricultural Department, is about to take a six months' trip to the old country, and sails on June 6. A farewell gathering of all fanciers has been arranged to take place at Powell's British Empire Hotel, George-street, Haymarket, on June 2 at 8 p.m. No one is better known amongst the "Fancy" than Mr. Bradshaw, both as a judge and as an exhibitor; and it is hoped that there will be a very large gathering on the occasion.

A PROSPEROUS INDUSTRY.

Last season was a very favourable one for breeding and rearing operations. The press reported from time to time the enormous demand for incubators and brooders, the sales being far in advance of any previous year. Day-old chickens were hatched and sold in tens of thousands, mostly by those who were just starting in the industry. Many old-established concerns bought large quantities, to bring their flock up to another thousand layers for the winter. Pessimists prophesied disaster in the near future. Markets were to be glutted with eggs, and prices were to be so low as to make the poultry business unprofitable, while table poultry was to be within the reach of the humblest in the land.

No one who has travelled about can fail to notice the large number of breeding establishments in close proximity to the city. In the country, in fact throughout the whole of the State, the increase has been enormous. New systems are being introduced, while the methods adopted in newly-erected plants are said to be far in advance of those of former years. Laying competitions are supposed to have demonstrated how much superior some varieties and strains are to others, enabling those in want of stock for stud purposes to start right away with such quality birds that there can be no possibility of failure.

Few readers will dispute the facts as to the great increase in the plants and number of stock, but they will ask: "Why don't they lay more eggs." It is just as puzzling to many of the poultry farmers themselves why the hens will not lay. The real cause is not difficult for the writer to form an opinion. It points to want of proper precaution to counteract the effect of the heavy and continuous rains so prevalent of late. Want of drainage on damp clayey soils, is not conducive to good results. The open-fronted houses, so universally in use, are not the ones I have found best adapted for winter laying; while the varieties that are now so generally kept are ill-adapted for keeping up the egg supply during a wet spell in the cold season.

Plenty of ventilation may be all very well in theory, but give me a warm, cosy house, kept scrupulously clean and perfectly dry.

Observation has shown that a large number of persons in the poultry industry get into a groove, and seem quite helpless and unable to get out of it. Experimenting is the watchword with the progressive poultry farmer, and to those who may not be in the groove, my advice is, try the experiment of closing up the open front and any crevices in other parts of the structure. In the doorway hang a bag from the top. It can be taken down during the day to allow the sun's rays to penetrate. If you will only try my suggestion in one house, and find it improves the laying, the remainder can be treated in the same way. Remember, however, that the cleaning out every morning must be done.

CITY MISSION.

ANNUAL MEETING AND LUNCHEON.

SPLENDID YEAR'S WORK.

There was a large attendance at the luncheon given at the Sydney City Mission, Liverpool-street, yesterday. Among those present were the Rev. George Campbell (president), Mr. D. R. Hall (Minister for Justice), Archdeacon Boyce, Mr. A. W. Meeks, M.L.C., Professor Anderson Stuart, Alderman G. T. Clarke, and others.

In moving the adoption of the report, the president said that the City Mission was one of the finest institutions in Sydney. He could assure them that the report was a unique record, and financially they had experienced a most prosperous year. Before three months had expired it would be necessary to vacate the premises which had so long served a noble purpose. They had sold the property at such a good profit that it was possible to pay off their debts—(loud applause)—and secure new quarters. They had been fortunate enough to obtain £20,000 for the old premises. The number of missionaries and sisters engaged at present was the highest they had ever had—nineteen. The speaker concluded by eulogising the Rev. Edward Moore, general secretary.

Archdeacon Boyce seconded the adoption of the report, and paid a splendid tribute to the mission.

The motion was carried by acclamation.

Mr. D. R. Hall moved the appointment of officers for the incoming year. He proposed that the previous council be reappointed. This was carried unanimously.

"People," continued Mr. Hall, "who can purchase property for £5000, and at a later stage sell it in the neighbourhood of £20,000—I see a lot of parsons among them—must possess something of the Scotch element." (Laughter.)

MINIMBAH-MORISSET RAILWAY.

TO THE EDITOR OF THE HERALD.

Sir,—The present appears to be a particularly opportune time to emphasise the merits of the proposed Minimbah-Morisset railway line. Had this line been constructed, the present "hold-up" at Maitland owing to the floods, and the costly transhipment of passengers and luggage, would not have occurred. Also, the Sydney meat supply would not have been affected, as stock trains would still be running. The South Maitland coalfields would still be working, instead of marking time until the flood waters fall. The present losses would go a long way towards the construction of the line, which would only be about 37 miles long, with easy gradients, and no engineering difficulties. From a strategic point of view, the line would be an immense advantage, as it would command the South Maitland coalfields thereby ensuring supplies of coal for all railway transport, and, in the event of Newcastle being cut off, would give a direct line of communication between Sydney and the north. The proposed line is well worth the consideration of all thinking men, and I hope that some abler pen than mine will be found to forcibly demonstrate its merits.

Having travelled through the Hunter Valley whilst the flood was at its highest, I can safely say that every individual who did likewise will be found an advocate for the Minimbah-Morisset railway once the project is brought before their notice. In conclusion I may state that public bodies are determinedly talking up the matter along the whole of the northern line, with the object of having the proposed line explored and considered by the Public Works Department. I am, etc.,

By express command of ANDREW H. WILKINSON.

Hon. Secretary Boolcoiba Branch Minimbah-Morisset Railway League. May 26.

The pride of other days had flee,
Want was his chest and hunger his fee,
His friends had gone to their last home,
And he, alas, was left alone.
He courted death to end his ills,
No longer life could he endure,
But now he's happy as can be,
Taking Wood's Great Peppermint Cure.—Advt.

Weekly Rose Show To-day.—You are cordially invited to attend Atkins Bros.' Eulalia Nursery, Commerce-buildings, Ash-street, opp. Wynyard-st.—Advt.

National Library of Australia http://nla.gov.au/nla.news-page1285924

LAW REPORT.

SUPREME COURT.

IN BANCO.

Before the Chief Justice, Mr. Justice Gordon, and Mr. Justice Ferguson.)

A MAIMED HAND.

ACCIDENT WHILE UNLOADING.

Peterson v Stevedoring and Shipping Company, Ltd.

Mr. Broomfield, instructed by Messrs. Baxter Bruce and Ebsworth, appeared for defendant, and moved for an order setting aside the verdict found for plaintiff, and entering a nonsuit or a verdict for defendant. Mr. O'Reilly and Mr. Perry, instructed by Mr. F. J. Tanner appeared for the plaintiff, in support of the verdict. The action which was tried before Mr. Justice Sly and a jury of four, at the last jury sittings, was brought by George Henry Peterson, wharf labourer, against the Stevedoring and Shipping Company, Ltd., to recover compensation for injuries sustained by him. His case was that on Friday, November 8, he was working for defendants in the hold of the steamer Hobart, which was alongside the Harbour Trust's new wharf, Woolloomooloo Bay. His duty was to adjust iron plates which were being lifted out of the hold, in the slings. While doing so the sling suddenly shot up and his right hand being caught in the rope, was mutilated, the finger was broken at the knuckle, and others were also injured. He was laid up for a considerable period, and said that he would never recover the proper use of his hand. He sued the defendant company, under the provisions of the Employers' Liability Act, charging that the accident occurred owing to the negligence of a person having superintendence, and to whose orders he was bound to conform. Defendant denied the negligence charged, and brought evidence to prove that plaintiff was himself negligent in using his hand instead of a stick, in adjusting the dunnage, a practice which he and others had been warned against. Medical evidence was also given that with an operation plaintiff would probably recover the original freedom of the maimed hand. The jury, however, returned a verdict for the plaintiff with damages £200, and defendant now appealed on the grounds (1) that the verdict was against the weight of evidence and (2) that his Honor should have nonsuited or directed a verdict for defendant inasmuch as there was no evidence on the first count of the plaintiff's declaration that the injury was caused to plaintiff by reason of the negligence of a person who had superintendence entrusted to him, whilst in the exercise of such superintendence, and that there was no evidence under the second count that the injury resulted to the plaintiff by reason of his having conformed to the orders and directions of the person to whose orders and directions he was bound to conform.

The Court after hearing argument, dismissed the appeal with costs.

Before Mr. Justice Pring, Mr. Justice Street, and Mr. Justice Sly.)

AN EJECTMENT ACTION.

Quinn v Hindmarsh.

Dr. Brissenden and Mr. Cowan, instructed by Messrs. A. B. Shaw and McDonald, appeared for appellant (defendant), in support of the appeal; and Mr. Flannery, instructed by Messrs. Pile and Westgarth, of West Maitland (by their agent, Mr. W. J. Enright), for the plaintiff (respondent), to oppose.

The action, which was tried at Maitland before Mr. Justice Pring, without a jury, was one in which plaintiff, as administratrix of her late husband, Laurence Quinn, sought to obtain possession of a dairy farm of which defendant was in occupation under an agreement, dated March 27, 1911. By consent, a verdict was returned for the plaintiff, after certain admissions had been made by both sides; and leave was reserved to the defendant to appeal to the Full Court to enter the verdict for him. Dr. Brissenden pointed out that the contention of the plaintiff was that, on the death of her husband, she became absolutely entitled to possession of the land and also to £70 per year from the rents and profits. Defendant, on the other hand, submitted that the £70 was in substitution of the rents and profits which Laurence Quinn, had he lived, would have received; and that his (defendant's) position was that of an irrevocable licensee during Mrs. Quinn's lifetime, and while he paid her £70 per annum.

After argument,

Mr. Justice Pring (Mr. Justice Street and Mr. Justice Sly concurring) said that the action was brought by the widow and administratrix of Laurence Quinn, who died on January 7, 1912, aged 67 years. Plaintiff was 66 years of age. The agreement between defendant and Laurence Quinn was a very particular one, and by no means easy to construe. It provided that defendant Hindmarsh should enter upon and work and manage the land as a dairy farm, and pay all working expenses, that he should, at his own expense, supply all cows to be used in the dairy farm, also all farming implements and horses and carts necessary for the proper conduct of the farm, and at his own cost erect a new dairy, cowyard, and bails, and keep the dairy and all fences, cowyards, and bails in good repair. Clause 4 provided that the net profits of the farm should be divided between the parties to the agreement in equal shares, so long as Laurence Quinn should reside on the farm, and it appeared that Quinn did reside there up to the time of his death. Clause 5 provided that, in the event of Quinn going to reside elsewhere, Hindmarsh was to pay him £70 per annum, and that if Quinn should die leaving his wife surviving him, the £70 per annum was to be paid to her. Then the 6th clause, which was very important, was in these words:—"That if the said Thomas Hindmarsh shall during the life of Laurence Quinn continue this agreement, and faithfully carry out his part of the same, then, as soon as possible after the death of the said Laurence Quinn, his executors or administrators shall, at the cost of the said Thomas Hindmarsh, transfer and convey the land in the said schedule, comprising the said dairy farm, unto the said Thomas Hindmarsh in fee simple, subject only to an estate for life in the said wife of the said Laurence Quinn, if she shall be then living." It was upon that clause that plaintiff rested her case, and she said that the meaning of the agreement was that defendant was only entitled to remain in possession of the property up to the death of her husband, that upon that event she was to have the estate for the rest of her life, and that after her death the property was to go to defendant absolutely. The contention of the defendant was that if plaintiff's construction of the clause was correct, he would be turned out during the life of the plaintiff, and have no opportunity of making money out of it. Yet, nevertheless, he would be bound to pay her an annuity of £70 as long as she lived. At first sight that might appear to be a hardship, but on the other hand, after the payment of the annuity to the plaintiff for life, he was to receive the fee simple of the land. He was of opinion that the view submitted on behalf of the plaintiff was correct, and the appeal must therefore be dismissed, with costs.

A SUBDIVISION QUESTION.

Hall v Strathfield Municipality.

Mr. Windeyer, instructed by Messrs. Pigott and Stinson, appeared for the defendant council, in support of an appeal from the decision of Mr. Justice Harvey in Chambers, granting a writ of mandamus, commanding the council of the Municipality of Strathfield to approve unconditionally of the plans and specifications submitted to it by David Poole Hall, of Drummeyne, builder and freeholder, or in the alternative to specify the alterations which the council considered should be made in the same, in order to secure due ways of access to the rear as well as the front of buildings to be erected on the land, and also as to height, design, structure, material, building line, sanitation, or proportion of the allotments that might be occupied by the proposed buildings. Mr. Blacket, K.C., and Mr. J. A. Ferguson, instructed by Mr. A. S. Boulton, appeared for the plaintiff Hall, in support of the order appealed against. The appeal really arose on a motion for the confirmation by the Court of the order made by Mr. Justice Harvey, and it had been arranged that the question at issue should be argued on that motion.

It appeared that Hall had sent in to the Council plans and specifications of two semi-detached cottages, which he proposed to erect on an allotment covering a frontage of 50 feet to Henley-road, and the Council declined to approve of them, making certain suggestions, which Hall declined to accept. As the Council declined to take further action Hall applied for a mandamus, and Mr. Justice Harvey, in granting the mandamus, held that, in purporting to decide that the subdivision plan did not or could not secure due ways of access to the rear of the buildings to be erected on the land, the Council had considered matters irrelevant to the inquiry. Against this decision the Strathfield Council now appealed, on the ground that his Honor had come to an erroneous conclusion in law. The case stands part heard.

IN EQUITY.

(Before the Chief Judge, Mr Justice A. H. Simpson.)

A RAYMOND TERRACE ESTATE.

Reserved judgment was delivered in the case in which the Court was asked to give an interpretation of the will of the late Dr. J. J. Cadell, of Raymond Terrace. His Honor said that the question involved a point as to whether the daughters of the deceased should forfeit their interest in the event of their marrying before the death of the widow. He held that this provision was an undue restraint on marriage, and, as such, tended to prevent a daughter from marrying within a reasonable period of the deceased's death, and, consequently, was void. He held also that the original gift-over to the daughters remained good. Each married daughter, therefore, would receive a ninth interest.

(Before Mr. Justice Harvey.)

LEASE OF ROSE BAY FLATS AND SALE OF FURNITURE.

Agnes Blanche Parsons instituted a suit against Louisa Rebecca Muston, in connection with the lease of a Rose Bay property, and the sale of the furniture.

Mr. Knox, K.C., and Mr. J. A. Browne, instructed by Messrs. Norton, Smith and Co., appeared for the plaintiff; and Mr. Langer Owen, K.C., and Mr. F. J. Bethune, instructed by Messrs. Colquhoun and King, for the defendant.

It was set out in the statement of claim that the defendant was the owner of a house which was divided into six residential flats on the New South Head-road, Rose Bay, Sydney, and known as the Rose Bay Flats. For a considerable period prior to December 2, 1912, the defendant resided in one of the flats, and leased the remaining ones, furnished, to various tenants. Shortly before November 16, 1912, the plaintiff entered into negotiations with the defendant with a view to obtaining from the defendant a lease of the premises and purchasing from her the furniture. In the course of the negotiations, the defendant informed the plaintiff that the five flats, other than the one she occupied were, with the exception of one half flat leased to tenants for various periods, at weekly rentals totalling £23/10/; and that she was actually in receipt of that sum each week. The defendant further informed the plaintiff that the flats had an excellent reputation, and could always be readily let without advertisement at a rental of £5 per week each weekly, the back portion then being let at £2 per week. The party acting for the plaintiff had full access to the flats to inspect the furniture with the exception of one which had been locked by a tenant during temporary absence. She denied that she had stated the value of the furniture to be £1100 or any fixed sum. She further denied that she made any fraudulent representations for the purpose of inducing the plaintiff to purchase the furniture and sign the lease.

The case stands part heard.

INDUSTRIAL COURT.

(Before Mr. Justice Heydon.)

BOAT BUILDERS' DEMARCATION BOARD.

Mr. Jackson, representing the Shipwrights' Union, nominated T. C. Sinclair, shipbuilder of Balmain, secretary of the Shipbuilders and Ship Joiners' Association of New South Wales, as employers' representative on the new Boat Builders' Demarcation Board.

The Court agreed to recommend the nomination.

MINING EMPLOYEES' BOARD.

The hearing was continued of the case in which the Sulphide Corporation made application for the variation of the constitution of the Metalliferous Mining Group, No. 4, Board, with a view to giving the corporation's employees a separate board.

Mr. H. Stephen represented the applicants, and was supported by Mr. Gorton, on behalf of employees of the corporation.

The application was opposed by the following union representatives:—Mr. J. H. Ferguson, Federated Engine Drivers and Firemen's Association; Mr. Corbitt, Amalgamated Society of Carpenters and Joiners; Mr. Adam, Painters and Decorators' Union; Mr. Black, Electrical Trades Union; Mr. Dengate, Amalgamated Society of Engineers; Mr. Mulcahy, Australian Society of Engineers; Mr. Hampton, Federated Society of Boilermakers; Mr. M'Donald, Operative Bricklayers' Union; Mr. Duncan, Operative Plumbers' Union; Mr. Sullivan, Federated Moulders' Union.

His Honor reserved judgment.

BRICK AND TILE MAKERS' BOARD.

Application was made by Mr. Rankin, on behalf of Charles Barker and other brickyard proprietors for the constitution of a separate board in connection with the Manufacturing No. 1 Group, No. 1 Board, to deal with brick, tile pottery, terra cotta, pipe and china ware workers, and their assistants in the County of Northumberland.

Mr. Croft opposed the application on behalf of the Brickmakers and Brickcarters' Employees' Union.

His Honor granted the application, and Mr. Rankin nominated C. Baker, of Waratah, as employers' representative on the new board. Mr. Croft nominated Joseph Singleton, of Metcalf-street, Wallsend, to represent the employees.

The Court accepted the nominations.

IN BANKRUPTCY.

(Before the Registrar, Mr. Salusbury.)

CERTIFICATE APPLICATION.

Re Giulio Guazzini. Mr. Dangar for the bankrupt; Mr. Vero Read for the official assignee. Certificate suspended for one day.

SINGLE MEETINGS AND PUBLIC EXAMINATIONS.

Re Charles Thomas Hayward Moer. On the application of Mr. Read, for the official assignee, the matter was adjourned to June 3.

Re Daniel O'Grady. The bankrupt was examined by the official assignee, and the meeting was declared concluded.

Re John Albert Bythesia Cahill. The bankrupt was examined by the official assignee and Mr. Grahame, and the matter was adjourned to June 10.

UNDER SECTION 30.

Re Charles Thomas Hayward Moer. On the application of Mr. Read, for the official assignee, the matter was adjourned to June 3.

LAND APPEAL COURT.

(Before Mr. H. A. G. Curry, president, Messrs. W. Houston and C. E. Rennie, Commissioners.)

Mr. Hanbury Davies appeared for the Crown.

APPEAL AGAINST RENTAL.

Mr. H. B. Maclure appealed against the appraised annual rental of his conditional leases, Nos. 6872 and 12,476, land district of Hay.

Mr. Pike, instructed by Mr. C. Alexander, of Hay, appeared in support of the appeal.

The Court reserved its decision.

SPECIAL LEASE RECOMMENDATIONS.

Messrs. Field and Moses Bros. appealed against the recommendation of the local land board, in respect of special lease applications by William Henry O'Brien, Nos. 1912-4, 5, 6, and 7, land district of Walgett.

Mr. Pike instructed by Messrs. Stirton and Moody, of Moree, supported the appeal; and Mr. Cowley, instructed by Mr. M'Donald, of Narrabri for the respondent O'Brien, to support the recommendations of the local land board.

The Court reserved its decision.

DISTRICT COURT.

(Before Judge Murray).

CLAIM FOR EXPLOSIVES.

Judgment was given in the case in which Kynoch, Ltd., of 277 Clarence-street, Sydney, sued Amalgamated Hill End, Ltd., of Equitable-buildings, Sydney, claiming £32 4s 6d for explosives supplied.

The defendants paid into court £8 7s 6d, and denied liability of the balance, as to which they set up a plea of cross-action.

His Honor gave a verdict for the amount paid into court.

Mr. Curtis, instructed by Mr. A. H. Dolohery, appeared for plaintiffs; and Mr. Sheridan, instructed by Mr. Alex. Lobban, for the defendants.

(Before Judge Murray and a jury.)

CLAIM FOR ROOFING.

The case of Andrew Reid, carrying on business as James Hardie and Co., of Circular Quay, who sued B. W. Jackaman, of Bondi, claiming £81 12s 9d, for material supplied for building purposes, was continued, but not concluded when the Court rose.

(Before Judge Rogers.)

AN HOTEL ACCIDENT.

Robert Norris, insurance agent, of 69 Harris-street, Pyrmont, brought an action against Leslie W. Johnstone, licensee of the Sir Walter Raleigh Hotel, claiming £200 damages in connection with an accident at the hotel.

The plaintiff alleged that he fell down under the staircase, sustaining severe injuries and shock. He contended that the locality should have been marked in some way as a warning.

Mr. A. H. Jones appeared for the plaintiff, and Mr. Windeyer and Mr. Barton, instructed by Mr. W. G. Parish, for the defendant.

The said that he was directed to a part of the house, and in going there he fell down some steps. He was not intoxicated at the time.

The defendant said that the plaintiff seemed to be under the influence of liquor at the time.

His Honor, in giving judgment for the defendant, held that the licensee was not liable, as the plaintiff had not been directed to that part of the building by a servant in the defendant's employ, but by a customer in the bar.

LAW NOTICES.

WEDNESDAY, MAY 28.

SUPREME COURT.

Term List. Motions for [illegible] David P. Hall, [illegible] Sydney Model. The United Motor Industries (Australia), Ltd., v. Sidwell Sale Motor and Garage Co., Ltd.

Chamber List. [illegible] Ferguson.—At 9.30 a.m., in No. 2 Court, Re Domestic Goods' No. 3 Board, before Judge Rogers, special cases [illegible] Hardy v. [illegible] Dining and Refreshment Rooms, Ltd., for payment.

[illegible] Before the Deputy Prothonotary. [illegible] Re Mary Ann [illegible] same, 11 a.m.; [illegible] Re Thomas Hall, same, 11 a.m.; [illegible] Re Thomas Hall, same, 11 a.m.; [illegible] Re Thomas Hall,

ON THE LAND.

FARM AND STATION.

RAILWAY DEPARTMENT AND THE FARMERS.

On the occasion of the Chief Railway Commissioner's recent visit to the southern districts, a number of deputations waited upon him at Wagga. One of these had reference to the chronic question of the shortage of trucks. It was pointed out that producers were being continually subjected to serious inconvenience and loss, as a consequence of inability to get grain and fodder to market expeditiously. The Chief Commissioner replied that he had anticipated being approached on this matter. However, he added, he made it a rule not to allow of more than 110 trucks of fodder reaching the Sydney market daily; otherwise, the market would be glutted, and there would be a slump in prices. In limiting the quantity of fodder arriving daily in the city, he was really acting in the interests of the producers. Mr. George Lisdon pointed out that while people in Riverina were unable to get their produce to market as quickly as they desired, grain and fodder from outside the State could be brought in by sea to exploit the market when prices were high, to the loss and disadvantage of local agriculturists. The only reply Mr. Johnson made was that "he had no control over sea-borne produce."

Without further explanation the stand taken by Mr. Johnson in this matter certainly does not seem to be justified either by logic or the needs of the situation. His reply to the Wagga deputation clearly implies that he could supply more trucks if he deemed it to be in the best interests of the farmers. He declares that he does not allow of more than 110 trucks reaching the city daily—thus suggesting that he could provide more trucks, and convey much more produce to market, only that it would be against the interests of the agriculturists to do so. Now, it may be pointed out that it is not merely for the haulage of fodder that trucks are required in greater numbers than they are available. Farmers also suffer loss and inconvenience often enough owing to a shortage of trucks for the transport of grain. If, then, Mr. Johnson could supply more trucks for fodder why does he not make the surplus trucks available for the carriage of wheat? There is no risk of the wheat market being glutted, and prices reduced by the arrival of a few extra trucks per day. And if the two things are considered in conjunction, it will be seen that the position taken up by the Chief Commissioner is untenable. If it is admitted that he does act in the interests of farmers in limiting the supply of trucks for carrying fodder, where is the logic or utility of exercising the same restraint over the transport of wheat from country districts to the city, since this particular market is not materially affected by local conditions, and must be determined by the ruling values of the world? The farmers have, on occasion, had the mortification to note that the market was being exploited by sea-borne grain and fodder when high prices prevailed, while they have had their produce on hand at the farm or country railway stations, and were unable to get it away to reap the benefit of the buoyant demand. It is contended, apparently with good reason, that the action injures both producers and consumers, since it has the effect of restraining competition and keeping up prices, which the farmers are commonly enough debarred from taking advantage of, in consequence of not being able to send their produce to market when they are desirous of doing so. The whole question is a source of perpetual worry and inconvenience in Riverina, and it is understood that a determined combined move is shortly to be made to have the service placed upon a more satisfactory footing.

FOREST RESERVES.

In a recent land board inquiry at Narrabri with regard to the proposed revocation of a forest reserve in a poorly timbered district, the board found that the mature timber growths had been exploited on the area, and although the forest reserves in the locality were very limited, the possibility of reafforestation was too remote to warrant retention. They therefore recommended that the forest reserve be revoked and made available for additional holdings. The finding establishes a precedent for the revocation of forest reserves immediately the present mature supplies are cut out and alienated. What is the State going to do for timber supplies for the next generation if this policy be followed, and what will happen when each one of the already depleted forest reserves of this district is cut out and made available for settlement? The absence of forestry in other countries, if not in this State, at all events, provides a means for replacing exploited timber supplies by reafforestation or afforestation, and we understand that the Department of Forestry in this State has as its main function and the chief reason for its existence as such, the perpetuation of the forest resources of the State for the benefit not only of the community of to-day but of to-morrow and the day after as well. We understand that forest reservations are areas set aside for the local needs for all time. If, then, the precedent established by the local land board in the present instance be followed in future instances the Department of Forestry may be left without an acre of land on which to produce timber supplies. New South Wales is a land of illimitable possibilities, yet if the present ruthless and selfish exploitation of one of our most essential natural resources is to continue unconsidered and the limited forest reservations are to be disposed of without raising a hand to reafforest them for the coming race, then we shall leave to posterity not a land gracious with trees and temperate with running streams, but a land whereon rests heavily the curse of deforestation. Surely it has not come to such a pinch in New South Wales that our population is so land starved that the State must forgo its duty to the next generation and abandon the duty of perpetuating the timber supply by cancelling its forest reserves, and refusing to reafforest them.

JUVENILE RABBIT-TRAPPERS.

(BY P. C. L.).

Wherever the rabbit pest prevails—and this is unfortunately an extensive and extending area—a large number of boys of school age and beyond engage in the arduous but profitable occupation of rabbit trapping. The bush boy acquires a working knowledge of the art at a surprisingly early age, and at 12 years old often emulates the experience of the adult trapper from whom he learns the principles of the calling. In localities adjacent to freezing works or which offer facilities for quick transit to the Sydney markets trapping is done in winter for carcase purposes. During the warmer months of the year, and where these conditions do not exist, the object is the supplying of the skin market. Something has been said of the deteriorating effects of this occupation on the physique of boys engaged in it; but however that may be it is certainly a very rigorous calling during winter months, and an easy and pleasant one at no time. It is not calculated to develop a race of sluggards. In the locality the writer has in his mind's eye almost all the school boys are engaged in trapping for skins just now, so it is that class of operators he will specially refer to. Very early must the boys—they generally work in pairs—be astir in the morning, in order to traverse their line of about 25 traps, skin, and carry home the rabbits, have a hurried breakfast, and walk a couple of miles to school. Maybe 14 or 20 rabbits would be a fair "catch" on this occasion. Many whole animals are carried home, in order that the carcases after being skinned and properly cleaned may be fed to pigs or poultry. The bushman will tell you that there is no better egg-producing food, and that they build up a pig before "topping him off" with grain getting excess rabbits. Boiled rabbit is at present a largely used farmyard food in our country districts. It is no uncommon sight to see eight or 10 rabbits briskly boiling in a kerosene tin or oil drum over a fire at the rear of a bush home. The rabbiters living a considerable distance from school have a standing application to "get out early" that they may set the traps they "went round" in the morning. This is especially necessary during the months of shorter days. The unsuspecting bunny, obeying his natural instincts, sits out of his burrow about sundown, and coming upon some freshly-turned-up soil right at home near the mouth of his burrow, or a little removed, upon a mound he has often visited before, commences to investigate with those busy paws of his, with the result that he is caught, and sets up that piercing shriek of pain that is music to the little trappers' ears as they make their rounds. The juvenile trappers anticipated this sort of thing, and on an extended scale, and go make another tour before dark of the area covered by their traps, which, being reset, they will visit again at about 9 o'clock, lantern in hand, to secure the last catch of the day.

If in a trapping district one sees upon the distant hillside, beside a creek, or in the lonely forest, a bright moving light, pausing anon here and there, he may be sure some rabbiter, adult or juvenile, is taking up his 9 o'clock catch and resetting for the morning. The handy young trapper issues forth on this nightly patrol, as he will on the morning one, undeterred by severities of weather. But the bush boy knows that neither severely frosty nor wet weather is conducive to good catches, for traps often fail to "go off" when the ground is frozen hard, and when it is wet it becomes impossible to crumble the earth nicely upon the buried tray, and so make it easy of liberation. A valuable possession of each pair of youthful trappers is a dog, well trained to scent out the whereabouts of those rabbits which, having been caught, succeed by means of violent leaps in pulling the iron trap spike out of the ground, and painfully make off with their cumbersome appendage to the mouths of the burrows or some cover. Great would be the loss of both traps and quarry but for these canine fellow workers. Dogs are also useful in despatching entrapped foxes, and in locating those that have escaped with traps attached. Such quarry provide a welcome variety to the familiar rabbit, and the capture of a fox is bruited around the neighbourhood with no loss of prestige to the youthful captors. It is a remunerative catch, too, for the skin will easily sell for 6s if the brush is a good one.

Wild cats, the progeny of originally tame felines, are very numerous in many country districts, and are tolerated by the settlers because of instincts antipathetical to rabbits. These often likewise fall victims to the guns of the rabbiters. It is a ticklish task to liberate these ferocious creatures, but the boys adroitly manage it by means of hands and feet. More common is it to find birds—magpies, jackasses, plovers, and thrushes—held fast by the cruel jaws of spring traps. These are in no danger from the hands of the boys, who, on the contrary, extricate them after performing the crude surgery of cutting off the hopelessly crushed limb. Hence it is that one-legged birds are a common sight in some country districts. Instances of birds devoid of both feet, a consequence of such merciful amputations, are not unknown. The humane sentiment extended to innocuous species of animals and the feathered race does not support the theory that rabbiting tends to indurate the nature of lads engaged in it. So far it appears to make them insensible to the sufferings of the rodent only; but the consensus of opinions of their elders, founded upon sentiments of self-preservation, and enforced by legislative enactment, points to the rabbit as the landholder's natural enemy, to be implacably combated by every means. There is, then in the minds of the young no cruelty, but generosity, rather—for the ruthless slaying of rabbits by whatever means are available. Let moralists deduce as they may as to the effect on national character, a large body of youthful Australians will continue with bloodstained hands and dexterity and insensibility, born of long familiarity to dislocate the cervical vertebrae of every rabbit they are fortunate enough to trap, and before the victim is cold to peel off the pelt in the space of about 15 seconds; or, with a different objective, they will, at the same juncture, as impassively as ever, slit open the skin of the victim's stomach, and with one vigorous jerk eject the viscera. Whatever may be said on the score of its unattractiveness, it cannot be denied that rabbit-trapping is a lucrative occupation for boys. At what else could a brace of lads of tender years supplement the family earnings by some 30s a week during several months of the year? Australian lads would be made more comfortable than it would otherwise be through its friend, yet enemy, the rabbit.

LEASING STOCK RESERVES.

Teamsters in the Guy Fawkes district are complaining bitterly over the leasing of the travelling stock reserves to local station-owners. Now that the cold winter weather is setting in they fear that their bullocks will have a very bad time through there being no feed available for them at the camping grounds. It is the practice of some large landowners who have leased the reserves to graze them bare by stocking heavily in the season and spelling their own paddocks for winter use. Owing to the distance from markets the purchase and freight of chaff and maize for the bullocks and horses becomes very expensive, and teamsters claim that the reserves should be kept open exclusively for the travellers' teams and travelling stock. If the practice is continued it will mean that the haulage of timber and other goods from some of the coastal depots will have to be suspended during the winter months. At present light or half loads are hauled up the mountain on to the plateau, and then full loads are made up for continuing the journey to Armidale. Station supplies, such as rocksalt, fencing wire, and other goods, are also conveyed to many of the stations on the plateau from Grafton. A large portion of this road runs through heavily timbered country, almost devoid of herbage, and teamsters have been relying to a certain extent upon the grass which these stock reserves usually carry to enable them to travel throughout the year.

BULK HANDLING OF WHEAT.

MR. BURRELL'S ARRANGEMENTS.

The Minister for Lands and Agriculture, Mr. Trefle, completed arrangements yesterday with Mr. Burrell, the American expert, for collecting information and visiting the country prior to furnishing his report to the Government.

The arrangement with Mr. Burrell covers a period of 30 days, during which time he will furnish his report after collecting the necessary information. As it is Mr. Trefle's desire to economise Mr. Burrell's time so far as possible, he wishes all public bodies or individuals who may have information bearing upon this important question to communicate at once with the Agricultural Department in order that the proferred help or information may be carefully considered, and arrangements made when desired with Mr. Burrell for interviews.

In this connection Mr. Trefle would be pleased if public bodies would, so far as possible, concentrate the information, as in his trip through the country Mr. Burrell will secure a good deal of general knowledge from wheatgrowers and others that need not necessarily be repeated in Sydney.

Mr. Burrell leaves to-night for Cowra, and will subsequently visit the leading wheat centres of the State previous to commencing the collection of data upon the cost of elevators, railway rolling-stock, and so forth, which will be mainly collected in the metropolis.

COST OF CORNSACKS.

2 1-3D PER BUSHEL.

The statement of Mr. G. T. Burrell, a wheat elevator expert from Chicago, that the country is losing about 8d per bushel on wheat in sacks was much canvassed in the wheat trade yesterday. It was pointed out that cornsacks cost the farmer at the present time 7d each, delivered to his railway station, and, as a sack holds three bushels of wheat, the cost per bushel is 2 1-3d. How this 2 1-3d is swollen to 8d is what puzzles many people. It is further pointed out that the farmer does not pay spot cash for his bags, but the due date is after harvest, about February 15, and mostly and generally payment is about two or three months after that time.

AUSTRALIAN PRODUCE.

RABBITS.

LONDON, April 25.

The advent of warmer weather has naturally lessened the demand for frozen rabbits, but prices still ranged this week from 1d to 10½ per crate of 24, the latter figure being for Sydney large. The aggregate arrivals of rabbits here from all sources have been some 18,000 over short of last year's figures.

CANNED MEAT.

The shortage of Argentine corned beef is being very strongly felt. One of the largest canneries has advanced the price of 6's 6d per dozen, while other packers refuse to quote. Australian beef is still very scarce, and prices of 6's for shipment have been advanced by to-1s 6d per dozen.

HIDES.

The small supply of wet, salted ox and cow hides, offered at last auctions, failed to sell, as did also offerings of wet salted yearlings, dry and dry-salted ox and cow, and salted horse hides. There were no salted sheep pelts offered, and the only sales in the Australasian section were to buffalo hides. These sold in limited quantity, 80 out of 884, average 43½ at 10d½ changing hands at 4½d per lb.

WHEAT.

Some large parcels of Australian wheat have been purchased for France, and full prices have been obtained for the Continent, including March 30s and April 30s 9d per 480lb c.i.f. Dunkirk and Antwerp. As regards parcels afloat and for shipment, there has been little passing for the United Kingdom. Prices for Australian wheat ex stores are 6s 6d to 6s per 480lb, but the quotation is only nominal. On the Baltic Exchange this week the demand proved somewhat quiet. Among the latest Australian business has been South Australian, 26th January bill of lading, 30s 7½d; Australian, January, sellers, 30s 9d; February, 30s 4½d to 30s 9d; March, 30s 3d to 30s 6d; April, 29s to 29s 3d; three ports, May, 29s to 29s 3d.

TALLOW.

A quieter tone prevailed in tallow last week. Near parcels, afloat, were unchanged and 3d lower for shipment. At public sale 200 tons of better coloured and 325 tons of inferior were offered; 72 tons of the former, and 150 tons of the latter, sold at generally 6d decline. This week the market has been just as quiet. Prices for near parcels afloat were nominal, and unchanged for shipment. At public sale 250 tons of better coloured, and 212 tons of inferior, were offered; 71 tons of the former, and 141 tons of the latter, sold at 6d decline. Australian mutton, fine, 38s, fair to good 37s to 37s 6d, dark to dull 35s to 35s 6d; hard 37; lamb sweet, 38s, fine 37s, fair to good 35s to 36s, dark to dull 32s to 33s 6d.

COMMERCIAL ITEMS.

Tahiti vanilloes are quiet. Sellers indicate 8s 5d c.i.f. and 8s 9d spot, but buyers are not disposed to pay these prices.

There are sellers of fair to good "B.P." quality eucalyptus oil at 1s 6d and 1s 8d per lb, but practically there is no demand. "Amygdalins" is offering at 10d per lb.

Good Australian Cheswax is worth about 8s 5s per cwt. None has been offered at recent auctions.

In whalebone, fine southern fins are valued £500 and £900 per ton.

The copra market has been very firm, with a further rise of 10s and 20s per ton. Fair South Sea Islands copra is worth £29.

STUD SHEEP FOR AMERICA.

COOMA.—A consignment of eight Shropshire rams and four ewes, from J. A. Sellars, Macgillan stud flock, was sent from Cooma, consigned to a journalist on the West Coast, South America, for the purpose of ascertaining if this class of sheep is suitable for that country.

A WINTER HARVEST.

BOMBALA.—Several of the farmers in the district are now busy cutting the late lucerne crops. In many instances the crops are very heavy. This is another illustration of the wonderful season this part of Southern Monaro is enjoying, as it is a most unusual thing to see harvesting operations going on in the winter time.

STALLION PARADE.

COOLAMON.—Seventeen horses faced Mr. Oliver, inspector, at the annual parade for certificates. Eleven out of the number passed satisfactorily.

IRISH BLIGHT.

QUEENSLAND POTATOES AFFECTED.

BRISBANE.—Some excitement was created in the markets at Brisbane on Tuesday by the Government inspectors discovering Irish blight among the potatoes on sale. The disease occurred in two lots of potatoes from Tasmania, but what was more disconcerting was that two local consignments were found to be affected. Inquiries are being made to ascertain the extent and location of the crops affected, both of which are not far from the metropolis.

DAIRYING.

GRAFTON.—During April the Grafton Dairy Company paid suppliers 92d for first-class butter, and for second-class 1d per lb less; pork, 4d per lb. The total pay was £3960.

MEETINGS OF FARMERS.

WAGGA.—At a meeting of the Farmers and Settlers' Association it was resolved,—"That in the case of any horse that has been examined by a Government veterinary surgeon, who has refused to issue a certificate, and a certificate is obtained from two competent veterinary surgeons that the horse is sound, the owner be entitled to have his horse examined by a board, consisting of three veterinaries, one of whom shall be one of the veterinaries who has certified to its soundness." Mr. G. Lindon moved the following motions, which were agreed to,—"That the Railway Commissioners be urged to give better facilities for the sale and delivery of produce at the Sydney goods railway station;" "That the Railway Commissioners be asked to expedite the erection of grain sheds at Wagga and Bomen railway stations." All the motions approved of will be forwarded to the association's annual conference.

PASTURES BOARDS.

GLEN INNES.—Messrs. Fred. White, W. W. Sargeant, John Wetherspoon, and T. Farlow have been elected to the four vacancies on the Glen Innes Pastures Protection Board.

HILLSTON.—At a meeting of the Hillston Pastures Board, Mr. Richard Cappur Webb was re-elected chairman. The rate for the year was fixed at: Sheep, 3-16ths of a penny per head; large stock, 2d per head.

MOSS VALE.—The following have been elected directors of the Berrima Pastures Protection Board: Messrs. J. D. Wood, F. A. Badgery, H. Lansdowne, and H. F. Marr.

MERRIWA.—118 applications were lodged for two homestead farms of 251 and 280 acres, situated at Bow, about seven miles from here, which were available last week.

DISTRICT ITEMS.

BINGARA.—Mr. W. E. Wearne sold by auction on Saturday Mrs. Connolly's farm of 142 acres, conditional purchase, six miles from Bingara, for £5/15/ per acre.

COONAMBLE.—The Coonamble district has not looked better for years. Stock of all kinds is in good condition, but the blowfly is giving trouble.

DUBBO.—Mr. R. G. Dulhunty, stock inspector, reports that all over the district there is evidence of a splendid season. The country has never looked so well at this time of the year, and all stock is in splendid condition.

FOREST REEFS.—Steady soaking rain set in on Saturday evening and continued throughout Sunday, with fogs. Potato digging is hampered in consequence. The industry being in full swing, several weeks of fine weather would be most welcome.

GILGANDRA.—Mr. James Roach, who successfully exhibited wheat at the recent R.A. Show, is leaving no stone unturned to improve the standard of the wheats grown in this district. He recently obtained from Canada samples of some of the best wheats grown in America. These he has sown, and finds that they beat the local wheats in germinating by about two days, whilst the germination is more regular, fully 90 per cent. sprouting. Mr. Roach will also have samples of the best Indian wheats. He is now endeavouring to obtain from the manager of the Dookie Agricultural College, in the Goulburn Valley, Victoria, samples of three of their best varieties, viz., Moira, Commonwealth, and Tatura.

GOULBURN.—A branch of the Agricultural Bureau has been formed at Parkesbourne, an important fruit-growing centre. Mr. Geo. Brown is president, and Mr. W. H. Weatherstone hon. secretary. A winter-pruning demonstration will be given in Mr. G. Brown's orchard in July. It is hoped that the Goulburn will also form a branch of the bureau.

GOSFORD.—As a result of the recent heavy rains, the main roads of the district are in a deplorable state, and in places are unpassable. Culverts have also been washed away. Damages amounting to some thousands of pounds have been sustained.

QUEANBEYAN.—Mr. J. J. Cusack, M.L.A., has been advised by the Under-Secretary for Lands with reference to the proposed reservation of an area of about 12,000 acres in the parish of Bramina, county of Cowley, for a timber reserve as a source of supply to the Federal Capital, that the Minister for Lands does not deem it expedient to concur in the proposal. The Minister has, however, decided to reserve the land from sale, with a view to setting it apart for Crown lease for grazing only, with conversion barred, in four blocks of about 3600, 3700, 2850, and 3450 acres respectively. It is considered that this action, while not withholding the land from settlement, will afford sufficient protection for any valuable timber that may exist.

WEST MAITLAND.—Application was before the land board to revoke the East Maitland racecourse and pasturage reserve, and throw them open to the public for settlement purposes. The proposal was opposed by the East Maitland Municipal Council, the trustees of the racecourse, and by the Political Labour League. The board decided that in their opinion no part of the reservation was required for small settlement, there being a large area of Crown lands still available within the town boundaries, and having regard to the fact that the greater part of the reserve was above flood reach, and none too large for present and future requirements, they considered that the pasturage reserve should not be curtailed, having in view the large amount expended on the racecourse, and the prospect of its being used in the near future for pony racing. Any action in respect thereto should be deferred for three years, and if at the expiration of that time it was found to be not used for the purpose for which it was dedicated, the question of revoking the dedication and adding the land to the pasturage reserve might be again considered.

TERONG CREEK.—Lambing is now proceeding, and everything promises well for good percentages. Grass is plentiful, and stock is in splendid condition.

DR. SHELDON'S NEW DISCOVERY. Strengthens the Lungs, 1s 6d and 3s.—Advt.

For Children's Hacking Cough at Night—Woods' Great Peppermint Cure. 1s 6d.—Advt.

RAILWAY CLERKS.

COMPLAINT OF OVERWORK.

12 TO 14 HOURS A DAY.

As the result of Mr. Piddington's visit to the Darling Harbour Railway yards on Monday afternoon, he sat again yesterday to hear evidence bearing on the position of the clerical workers employed in the yard, and the likelihood of resuscitating the railway clerical workers' wages board, with a view of securing an award for this branch of the service. As Mr. Piddington put it, the board died a "violent death" late last year, and the hopes of the men who were affected by it were rudely dashed.

Officers connected with the Clerical Workers' Association were called to give evidence, the first to appear being Edward J. Munro. He said that the parties appearing before the board had agreed with regard to the rates of pay, but the points of difference outstanding between them were the grading of various officers. They were also anxious to see the seventh grade abolished, and no agreement had been arrived at on that point.

The Commissioner: What grievances besides grading were overlooked because of the death of the board?—The hours worked by station-masters and the long hours worked by the night staff. Overtime also remained untouched, and the matter of relieving men in the higher grades.

William Morris Drummond stated that since the board had been in existence long hours were practically unknown among the clerks at Darling Harbour, but in the country they still worked at times from 12 to 14 hours a day.

The commission adjourned sine die.

THE NO-LICENSE CLAMOUR.

TO THE EDITOR OF THE HERALD.

Sir,—Absence from Sydney has prevented a reply to Mr. Clark's courteous letter of the 20th inst. The question is defined as one of principle, not as persons. I am with him there.

But Mr. Clark does not recognise the fact that the desire or craving for some stimulant appears inherent to the whole race, savage or civilised, and until that craving can be controlled or eliminated is it not plunging our people into an alternative much more serious than that now complained of? Because the prohibition would only induce illicit stills, impure and vile compounds not subjected to supervision or control, and sly grog-shops promoted, as is the case in every dry district within my knowledge.

Further, has not Mr. Clark drawn greatly upon prejudice and imagination when he states "Alcohol is a deadly poison, disorganising and damaging all the delicate machinery of the human body"? Possibly pure alcohol may be, but in the form of drink it is not a poison to people whom it has taken a long time to kill. Beer has about 4 to 10 per cent.; champagne, anything from 18 to 25 per cent.; whilst some patent medicines have up to 35 per cent. proof spirit, and it appears to be that much of the sales are owing to the proof spirit therein. Here is one of the seed-plots of drinking habits, especially to those who are weak-kneed and lacking in sense.

Notwithstanding the assertion that an overwhelming proportion of crime and pauperism, lunacy, and domestic troubles results, I wish to say that my experience—quite as varied, if not more so, than Mr. Clark's—has shown that the accusation of strong drink is but the result, not the cause. Moral lapses, impure lives, unclean condition of living, are the primary causes of the lapses, and until stringent reform in the home life of such be taken in hand so long will reformation be impossible. hotels notwithstanding. My opinion is that if but one-half the energy and the money wasted in simply attacking our trade were devoted to the amelioration of the conditions of life, securing better homes, sanitary and otherwise, and enabling such people to have better home conditions, far more practical would be the result. Regarding the lunacy charge, let Mr. Clark look up the records. He will find "hereditary taint," "religious mania," and secret vice will include those of excess in drink. All the first three are hopeless; drink subjects are generally curable. In this connection the most useful drugs are "deadly poisons." Will they be proscribed because a few misuse them, or would religious mania induce the banishment of religion? These extremists are the bane of life: everything must be subordinated to their crank or fad.

Again, your correspondent states: "Experience proves that communities without the liquor traffic are more prosperous and the conditions of life easier than places under license." How can he reconcile the social, moral, and mental status of the Mohammedans as compared with the beer and whisky drinkers of European life? The cry is, does prohibition really prohibit? How does the 1.35 gallon per head accrue; and, if that be the official record, how much is sneaked and smuggled into dry areas, where one man can take in one bottle of spirits and one gallon of ale (very dry indeed)? The official statement of liquors, taken by official sanction, into the dry Invercargill (N.Z.) last year is:—Ale, 26,600 gallons; bottle ales, 10,000 dozen; bulk spirits, 66,000 gallons; spirits, bottled, 13,000 dozen; cases, 500. Again, at Kumara (N.Z.), where there is one hotel to every 62 inhabitants, there was only one charge before the Judge, and that was no bill filed. Does this not show drink is not the sole cause of vice? Many others could be cited. I have before me the statistics of insane for 1912 in Victoria. Total admissions, 696, of which 152 were hereditary cases, 76 venereal diseases, 114 to alcoholism, and 48 congenital defects. Here are 390 cases—114 alcoholism, the rest, 276, stated causes, and 530 not stated. In New South Wales the average is about equal. How in the face of such data will these people pervert facts or distort them? We as a body do not shirk the truth nor pose as philanthropists, but we claim to be fair, open, and clean, and reputable in our dealings and business; lovers of freedom and liberty, not that liberty which debases and degenerates into license to oppress others. But I do claim for our trade a place in the operations of life quite as essential to the world's people as the Church. We provide and cater for the creature comforts of mankind, and the Church caters for the future, but they, by simply professing, and not by deeds of mercy, charity, and brotherly love, induce antagonism and indifference to that which should make all men kin. There are no classes of people so often called on to help in all kinds of distress as publicans, and none more willing to help all who come, irrespective of creed, colour, or country. And none are so frequent in their appeal for aid as the people who denounce us.

There can be no sense in pulling down such a comprehensive institution as the hotel is admitted to be until something is here to take its place. Mere clamour and denunciation will not supply the immediate need of the people. In all my experience the temperance hotel has been a failure. In Sydney they have all gone under, except, perhaps, the "Army" system. Now, Sir, let me point out again that reform is attempted at the wrong end. Let it begin in the home life. It is very well to pose in the public eye and utter platitudes and impracticable schemes for us, utterly regardless of the mandate, "Do unto others as you would they should do unto you."

I shall endeavour to do my duty in my vocation, and honestly believe that as much good can be done by us as by any other section of the community, our detractors notwithstanding.

etc., etc.,

JAMES W. EVANS,
President U.L.V.A. of N.S.W.

A LAND OF GOOD ROADS.

TO THE EDITOR OF THE HERALD.

Sir,—I have read the description in your issue of the 22nd of the roads in the East by Mr. C. E. Waters, and there are two points which are, I think, misleading. Speaking of Singapore and Penang, he says the roads were made by convicts, and are swept daily. I notice the word "were" is used, but the impression left upon the reader is that the roads of Singapore and Penang are built and upkept by convict labour. This is not the case. The Public Works Department built and maintained the roads by hired labour, and the labourers received their wages monthly, with free house accommodation. All the main roads throughout the federated Malay States were built by free labour under European supervision, and not in one single instance has convict labour been employed. Many Australian surveyors and contractors at present in Australia will vouch for this. My second protest is against the judgment of the Malay by Mr. Waters. The Malay is a most reliable chauffeur, whether employed by day or night. I was in the Malay States before the arrival of the first motor car, yet I cannot recollect one occasion where an accident has happened to a car, and the Malay driver has been accused of negligence in the manner described by Mr. Waters. Mr. Waters is, I think, confusing bullock cart drivers with chauffeurs. At one concerts, balls, and theatrical parties the Malay is invariably out until 3 a.m., yet he is always ready when called upon to drive the car home. I will admit that during the long hours of waiting the Malay is apt to make himself comfortable and enjoy a smoke and rest, but, from what I have seen in Sydney, he is not the only one who enjoys a monopoly of that little luxury.

I am, etc.,
LOUIS U. STAFFORD.

May 23.

THE "DUGONG-WATERSHED."
for Riding, Driving, Walking,
32/6.
CARRIAGE PAID.

THE "WATERSHED" PATENT OILSKIN.

No man, especially in the country, should be without one of these high-grade oilskins. They will keep you thoroughly dry in the heaviest rain, and are warranted waterproof and not to stick. "Watershed" Oilskins are obtainable from all storekeepers, and made in two qualities.

The "Dugong-Watershed," Light Weight, for general use, price 32/6; the "Rainbow-Watershed," Stout Make, for rough wear, price 25/. Carriage Paid.

When ordering state height and easy chest measurement over coat.

WATERPROOF DRIVING RUGS.

Full size, 60in x 60in. Black Oiled Proofed, warranted waterproof and not to stick; lined with warm thick Beaverine, in Navy, Green, Brown, or Magenta shades, 12/6; same in Tiger Beaverine, 13/6. Also with Check Cloth Lining, Light Weight 9/6, Medium 9/6, Heavy 11/6.

CARRIAGE PAID.

Write for our No. 30 Winter List. Post Free.

PERDRIAU RUBBER CO., Ltd.,
270 GEORGE-STREET, SYDNEY.

FOX.

LOOK FOR THESE TRADE-MARKS ON EVERY YARD OF

FOX'S SERGES.

TO DECEIVE THE PUBLIC THE WORD FOX, BY ITSELF, IS BEING BRANDED BY UNSCRUPULOUS TRADERS ON SHODDY CLOTHS AS A COLOURABLE IMITATION OF OUR TRADE-MARKS.

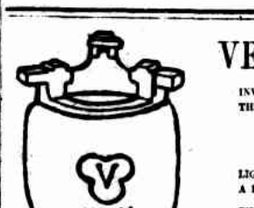

VERITAS MANTLES,

INVERTED AND UPRIGHT—ADD ENORMOUSLY TO THE COMFORT OF YOUR HOME.

WITH A VERITAS

LIGHT IN EVERY ROOM, YOU ARE ASSURED OF A BRILLIANT, WHITE AND STEADY ILLUMINATION.

THE EVER-INCREASING DEMAND PROVES THEIR STERLING QUALITIES.

BRITISH MANUFACTURE.

ASK FOR AND GET A VERITAS.

OBTAINABLE OF ALL GAS COMPANIES, IRONMONGERS, STORES, ETC.,

Wholesale only.

THE VERITAS LIGHT CO., of LONDON (ENG.),
SYDNEY AND MELBOURNE.

COMMONWEALTH BANK OF AUSTRALIA.

BRANCHES are open for the transaction of GENERAL BANKING BUSINESS throughout Australia as under:—
NEW SOUTH WALES—Sydney and Canberra. VICTORIA—Melbourne. QUEENSLAND—Brisbane and Townsville. SOUTH AUSTRALIA—Adelaide. WESTERN AUSTRALIA—Perth. TASMANIA—Hobart. And at 30-38 New Bond-street, LONDON.
Drafts and Letters of Credit issued on Banks and Agents, and Banking and Exchange Business of every description transacted within the Commonwealth and elsewhere, and throughout the world.
SAVINGS BANK DEPARTMENT.
AGENCIES are open in practically all POST-OFFICES which issue Money Orders IN THE AUSTRALIAN COMMONWEALTH AND PAPUA.
WITHDRAWALS ON DEMAND may be effected for sums up to £10 at any Office within the Commonwealth.

1/- MINIMUM DEPOSIT.	3 PER CENT.	RATE OF INTEREST ON ALL DEPOSITS UP TO £300

January 20, 1913. DENISON MILLER, Governor.

ARE YOU TAKING

an everyday care of yourself? Prevention, you know, is ever so much better than cure. A little interruption of the stomach seems such a trivial thing to-day, but next week it is a malady, ever getting more serious. Ailments soon become big complaints. Cure that little irregularity at once. Neglect it, and it leads swiftly to dyspepsia, indigestion, flatulence, constipation, biliousness, headache, and perhaps a train of greater evils. Even these will yield to

BEECHAM'S PILLS

But why run the risk of so much suffering? What folly to delay—waiting till one is ill. A dose of these famous pills, taken whenever the least weariness is experienced, will effectually prevent any unpleasant developments. Don't wait till you have to be careful. Take an every-day care of yourself; remember always if you keep the bowels regular and the liver in working order you will never be troubled with indigestion and its attendant miseries. "Taking care," of course, means that the standard remedy just is always at hand. In many thousands of homes BEECHAM'S PILLS are regarded as the family medicine, and are kept in an appointed place always ready for use. When you notice a symptom you want to get rid of it at once; there is no time like the present. To be always prepared, you, too, must keep a box of these famous pills

AT HOME.

PREPARED ONLY BY THOMAS BEECHAM, ST. HELENS, ENGLAND.

Sold everywhere in boxes, labelled; price, 1st, (56 pills), 1/1 (56 pills), and 2/9 (168 pills).

SAY "SAOS" TO YOUR GROCER.

That will bring you biscuits—deliciously light and appetising, baked to a nicety so that they are crisp and ever so dainty. Eat "Saos" with butter—there is nothing more satisfying or so entirely pure.

SAY "SAOS" ALWAYS.

COMMONWEALTH OF AUSTRALIA

THE COMMONWEALTH ELECTORAL ACT, 1902-1911.

STATE OF NEW SOUTH WALES.

WHEREAS, in pursuance of a Proclamation dated the 27th day of February, 1912, new Divisions for the State of New South Wales have been proclaimed and declared, and new Rolls for such Divisions have been prepared, and in consequence of such Proclamation the enrolment of certain electors has become changed to a Subdivision or Division differing in name from the Subdivision or Division for which they were enrolled prior to the said Proclamation: I, John Gilbert McLaren, the Commonwealth Electoral Officer for the State of New South Wales, hereby give notice that all electors who immediately prior to the said Proclamation were enrolled for the Subdivision and Division in column (1) of the Schedule are now enrolled for the Subdivision and Division in column (2) respectively set opposite the name of the Subdivision and Division.

SCHEDULE.

(1) Name of Subdivision and Division for which Electors previously Enrolled. Subdivision.	Division.	(2) Name of Subdivision and Division to which Electors have been Changed. Subdivision.	Division.
Barmedman	Calare	Barmedman	Riverina.
Bimbi	Calare	Bimbi	Riverina.
Temora	Calare	Temora	Riverina.
Grenfell	Calare	Grenfell	Werriwa.
Peak Hill	Calare	Peak Hill	Darling.
Golden Grove	Cook	Golden Grove	West Sydney.
Forster	Cowper	Forster	Hunter.
Coolah	Cowper	Coolah	Robertson.
Booral	Hunter	Booral	Newcastle.
West Wallsend	Hunter	West Wallsend	Newcastle.
Berry	Illawarra	Berry	Eden-Monaro.
Nowra	Illawarra	Nowra	Eden-Monaro.
Tomerong	Illawarra	Tomerong	Eden-Monaro.
Bowral	Illawarra	Bowral	Werriwa.
Camden	Illawarra	Camden	Werriwa.
Mittagong	Illawarra	Mittagong	Werriwa.
Moss Vale	Illawarra	Moss Vale	Werriwa.
Picton	Illawarra	Picton	Werriwa.
Belmore	Lang	Belmore	Parkes.
Hurstville	Lang	Hurstville	Illawarra.
Kogarah	Lang	Kogarah	Illawarra.
Sutherland	Lang	Sutherland	Illawarra.
Orange	Macquarie	Orange	Calare.
Blackheath	Nepean	Blackheath	Macquarie.
Katoomba	Nepean	Katoomba	Macquarie.
Lawson	Nepean	Lawson	Macquarie.
Leura	Nepean	Leura	Macquarie.
Lithgow	Nepean	Lithgow	Macquarie.
Mount Victoria	Nepean	Mount Victoria	Macquarie.
Penrith	Nepean	Penrith	Macquarie.
Wolgan	Nepean	Wolgan	Macquarie.
Chatswood	North Sydney	Chatswood	Parramatta.
Petersham	Parkes	Petersham	Lang.
Castle Hill	Parramatta	Castle Hill	Nepean.
Dural	Parramatta	Dural	Nepean.
Richmond	Parramatta	Richmond	Nepean.
Riverstone	Parramatta	Riverstone	Nepean.
Windsor	Parramatta	Windsor	Nepean.
Wiseman's Ferry	Parramatta	Wiseman's Ferry	Nepean.
Gosford	Parramatta	Gosford	Robertson.
Wyong	Parramatta	Wyong	Robertson.
Deepwater	Richmond	Deepwater	New England.
Balranald	Riverina	Balranald	Barrier.
Barham	Riverina	Barham	Barrier.
Deniliquin	Riverina	Deniliquin	Barrier.
Moama	Riverina	Moama	Barrier.
Moulamein	Riverina

FUNERALS.

BINGHAM.—The Funeral of the late ANNIE BINGHAM will leave our Funeral Parlours, [illegible]-street, city, THIS (Wednesday) AFTERNOON, at 1.45, for Waverley Cemetery.
Mrs. P. KIRBY and SON, LTD.,
7 Elizabeth-street, city;
and all Suburbs.
Phone: City 3077 or Central 875.

BORROWS.—The Funeral of the late Mrs. MARTHA BORROWS will leave her late residence, 7 Leichhardt-street, Glebe Point, THIS AFTERNOON, at 1 o'clock, for Presbyterian Cemetery, Rookwood.
WOOD, COFFILL, and COMPANY, Ltd.

COX.—The Friends of Mr. and Mrs. W. COOK, Sen., are respectfully invited to attend the Funeral of their beloved eldest SON, William; to move from 58 Bellevue-street, city, at quarter to 3 THIS MORNING, for Rookwood Cemetery.
CHARLES KINSELLA, Undertaker.

COX.—The Friends of Mrs. J. HINGSTON and Mrs. C. K. ALEXANDER are respectfully invited to attend the Funeral of their dearly loved NEPHEW, William W. Cox; to move from 34 Buckingham-street, city, at quarter to 3 o'clock THIS MORNING, for Rookwood Cemetery.
CHARLES KINSELLA, Undertaker.

COTTERILL.—The Friends of Mr. and Mrs. EDWARD COTTERILL are kindly invited to attend the Funeral of their late beloved SON, Thomas Edward; to move from their residence, 31 Beaumont-street, Hurstville, THIS DAY, at 1 o'clock, for Rookwood Cemetery.
W. N. BULL,
Funeral Director.

CARMICHAEL.—The Friends of the late Mr. WILLIAM HENRY CARMICHAEL are kindly invited to attend his Funeral; to leave Forest-road, Arncliffe, THIS DAY, at 1.30 p.m., for Waverley Cemetery.
W. N. BULL,
Funeral Director.

CARMICHAEL.—The Friends of Mr. W. T. CARMICHAEL, Warialda-road, Marrickville, are kindly invited to attend the Funeral of his late beloved FATHER; to move from Forest-road, Arncliffe, THIS DAY, at 1.30 p.m., for Waverley Cemetery.
W. N. BULL, Funeral Director.

COOMBS.—The Friends of Mrs. JOSEPH COOMBS and FAMILY, late of Wollongong and Dapto, are kindly invited to attend Funeral of her late beloved HUSBAND and their FATHER; to leave his daughter's residence, Sutherland, on THURSDAY, to meet train leaving Sydney 8.30 a.m., for Church of England Cemetery, Wollongong.
CHARLES KINSELLA,
Funeral Director, Rockdale, and 425 Pitt-st., city.

COOMBE.—The Friends of Mr. and Mrs. A. COOMBE are kindly invited to attend Funeral of their late beloved FATHER, Joseph Coombe; to leave his daughter's residence, Sutherland, on THURSDAY MORNING, by train leaving Sydney at 8.30, for Church of England Cemetery, Wollongong.
CHARLES KINSELLA, Undertaker.

CHABROSSIER.—The Funeral of the late Mr. PIERRE CHABROSSIER will leave his late residence, Savoy Hotel, Market-street, city, TO-MORROW (Thursday) AFTERNOON, at 2 o'clock, for Waverley Cemetery.
WOOD, COFFILL, and COMPANY, Ltd.

FRIDAY.—The Funeral of Mrs. MARGARET FRIDAY, late of 187 Riley-street, Surry Hills, will leave our Funeral Parlours, 10 Castlereagh-street, city, THIS (Wednesday) AFTERNOON, at 2.30, for Waverley Cemetery.
Mrs. P. KIRBY and SON, LTD.,
7 Elizabeth-street, city; Darlinghurst, and Paddington.
Phones: City 3077 or Central 875.

HART.—The Funeral of the late Mrs. J. HART will leave her late residence, 37 Edgecliff-road, Woollahra, TO-MORROW (Thursday) MORNING, at 9.45, for Waverley Cemetery.
W. CARTER, Undertaker,
Waverley.

HORDERN.—The Friends of the late Mr. EDWARD HORDERN are informed that his Funeral will leave his late residence, The Rest, Ashley-street, Chatswood, TO-MORROW, THURSDAY, at 12.30 p.m., for Church of England Cemetery, Waverley. Interment at 1.30 p.m.
WOOD, COFFILL, and COMPANY, Ltd.

LATROSS.—The Relatives and Friends of Mr. GEORGE LATROSS are kindly invited to attend the Funeral of his late dearly loved WIFE, Clara, which will leave the residence of her mother, Mrs. Meagher, Beryldale, Gipps-street, Bronte, TO-MORROW (Thursday) AFTERNOON, at 12.15 o'clock, for Rookwood Cemetery.
WOOD, COFFILL, and COMPANY, Ltd.

MANNING.—The Friends of the late MARY ANN MANNING are kindly invited to attend her Funeral; to leave her late residence, No. 6 Little Albion-street, Surry Hills, THIS WEDNESDAY, at 3.15, for Catholic Cemetery, Rookwood.
T. DIXON, Undertaker,
corner Oxford and Crown streets, city.
Phones, 412 Paddington, 546 Mosman.

MANNING.—The Friends of Mr. and Mrs. CHARLES CARTER are kindly invited to attend the Funeral of their beloved AUNT, Mary Ann; to leave her late residence, No. 6 Little Albion-street, THIS WEDNESDAY, at 3.15, for Catholic Cemetery, Rookwood.
T. DIXON, Undertaker.

MANNING.—The Friends of ERNEST, WILLIAM, and FREDERICK CARTER are kindly invited to attend the Funeral of their beloved AUNT, Mary Ann; to leave No. 6 Little Albion-street THIS WEDNESDAY, at 3.15, for Catholic Cemetery, Rookwood.
T. DIXON, Undertaker.

MANNING.—The Friends of JOSEPHINE DONOHUE are kindly invited to attend the Funeral of her beloved AUNT, Mary Ann; to leave No. 6 Little Albion-street, Surry Hills, THIS WEDNESDAY, at 3.15, for Catholic Cemetery, Rookwood.
T. DIXON, Undertaker.

MALONE.—The Friends of Mr. and Mrs. ATHELSTONE MALONE, Mr. ARCHIBALD MALONE, Mr. and Mrs. THOMAS RICHARDS, Mr. and Mrs. R. SMITH, and Mr. and Mrs. H. HAYWOOD are kindly invited to attend the Funeral of their late dearly loved MOTHER and GRANDMOTHER, Janet Malone, which will leave her late residence, 7 Cowper-street, Glebe, THIS AFTERNOON, at 1 o'clock, for Church of England Cemetery, Rookwood.
WOOD, COFFILL, and COMPANY, Ltd.

MCHARUS.—The Relatives and Friends of the late M. PATRICK MCHARUS are kindly invited to attend his Funeral, which will leave his late residence, 31 Abercrombie-street, Redfern, TO-MORROW (Thursday) AFTERNOON, at 1.15 o'clock, for Catholic Cemetery, Rookwood.
WOOD, COFFILL, and COMPANY, Ltd.

MOSS.—The Friends of Mr. and Mrs. DAVID GEARY are respectfully invited to attend the Funeral of their late beloved FRIEND, Elizabeth A. Moss (relict of Dr. Ernest Moss, of Queensland), to take place THIS (Wednesday) MORNING, at Catholic Cemetery, Rookwood, on arrival of funeral train.
W. W. HARTLEY, Undertaker.
JOSEPH FREDERICK COFFILL, Manager.

PARKS.—The Funeral of the late JOHN PARKS will leave his late residence, 73 Manning-street, Roselle, THIS (Wednesday) AFTERNOON, at 2 o'clock, for Waverley Cemetery.
WOOD, COFFILL, and COMPANY, Ltd.

PARKS (John).—The Officers and Members of Enmore Lodge, No. 26, I.O.O.F., are invited to follow the remains of their late Brother to the Waverley Cemetery; to leave his late residence, 23 Manning-street, Bourke, at 2 p.m.
CECIL MULDER, Secretary.

RANDALL.—The Friends and Relatives of the late Mr. JOHN RANDALL are kindly invited to attend his Funeral; to leave the Rookwood Hospital at 8 a.m., THIS DAY, for the Church of England Cemetery, Newtown, Sprigle, WILLIAM MEDCALF, Undertaker, Church-street, Parramatta. 'Phone, 99 Parramatta.

RUSSELL.—The Friends of Mr. and Mrs. HARRY RUSSELL are kindly invited to attend the Funeral of their beloved DAUGHTER, Marguerite Ellen; to leave 74 Merlin-street, North Sydney, THIS (Wednesday) AFTERNOON, at 3 o'clock, for Gore Hill Cemetery.
T. DIXON, Undertaker, Oxford and Crown sts., city.
Phones, 412 Pad., 546 Mos.

RIDDLE.—The Friends of Mrs. JULIA ANN RIDDLE are kindly invited to attend the Funeral of her beloved GRAND-DAUGHTER, Margaret Florence; to leave residence, 74 Merlin-street, North Sydney, THIS (Wednesday) AFTERNOON, at 3 o'clock, for Gore Hill Cemetery.
T. DIXON, Undertaker.

SEYMOUR.—The Friends of the late Mrs. BRIDGET SEYMOUR, late of Wanstead, Tempe, are kindly invited to attend her Funeral; to leave Burke's Private Mortuary, Newtown, THIS MORNING, at half-past 8, for Waverley Cemetery.
W. N. BULL,
Funeral Director.

SCHOFIELD.—The Funeral of the late Mrs. ANNE SCHOFIELD will leave her residence, Cooper-parade, 472 Victoria-road, Marrickville, THIS DAY, at 1.15 p.m., for Newtown Station.
ERNEST ANDREWS and CO.,
32 and 36 Australia-street, Newtown.

SCHOFIELD.—The Friends of Mr. and Mrs. SCHOFIELD, Mr. and Mrs. J. SCHOFIELD, Mr. and Mrs. PEN-NELL, Mr. and Mrs. LOLBACK, Mr. and Mrs. NELSON, Mr. and Mrs. JONES are invited to attend the Funeral of their late beloved MOTHER, to move from her residence, Chiswemalie, 472 Victoria-road, Marrickville, THIS AFTERNOON, at 1.15, for Newtown Station, thence to C.E. Cemetery.

SCHOFIELD.—The Friends of Mrs. C. PASCOE, Mr. and Mrs. P. JOHNSON, Mr. and Mrs. P. SCHOFIELD are kindly requested to attend the Funeral of their dearly beloved SISTER-IN-LAW and AUNT; to leave Victoria-road, Marrickville, THIS AFTERNOON, for C.E., Rookwood.

SMITHMORE.—The Relatives and Friends of the late S. J. S. SMITHMORE are kindly invited to attend the Funeral, which will leave his late residence, Tremaine, Belgrave-street, Cremorne, THIS DAY, Wednesday, at 1.45 p.m., for Rookwood, via Croydon station.

SHELDON.—The Friends of Mrs. A. SHELDON and FAMILY are kindly invited to attend Funeral of her late beloved HUSBAND and FATHER; to leave their residence, Caledonia-street, Bexley, THIS AFTERNOON, at 2 o'clock, for Sutherland Cemetery, via Kogarah.
CHARLES KINSELLA, Funeral Director.

SPRING.—The Friends of Mr. H. E. SPRING and FAMILY are kindly invited to attend the Funeral of the beloved DAUGHTER and their SISTER, Mildred; to leave her brother's residence, 56 Ivy-street, Redfern, THIS (Wednesday) MORNING, at 8.45, for Rookwood.
Mrs. P. KIRBY and SON, LTD.,
7 Elizabeth-street, city.
Phones: City 3077, or Central 875.

SPRING.—The Friends of Mr. and Mrs. A. BARRETT and FAMILY are kindly invited to attend the Funeral of their late beloved NIECE and COUSIN, Mildred Spring; to leave 56 Ivy-street, Redfern, THIS MORNING, at 8.45, for Rookwood.
Mrs. P. KIRBY and SON, LTD.,
7 Elizabeth-street, city.
and Palmerston-street, Petersham.

SPRING.—The Friends of Mr. and Mrs. A. JOHNSTONE and FAMILY are kindly invited to attend the Funeral of their late beloved NIECE and COUSIN, Mildred Spring; to leave 56 Ivy-street, Redfern, THIS MORNING, at 8.45, for Rookwood.
Mrs. P. KIRBY and SON, LTD.,
7 Elizabeth-street, city.
Balmain, and Hunter's Hill.

SPRING.—The Friends of Mr. RAY DUNCAN are kindly invited to attend the Funeral of his late dearly beloved FRIEND, Mildred Spring; to leave 56 Ivy-street, Redfern, THIS MORNING, at 8.45, for Rookwood.
Mrs. P. KIRBY and SON, LTD.,
7 Elizabeth-street, city.
Phones: City 3077, or 875 Central.

SUTTON.—The Interment of the late FREDERICK GEORGE SUTTON will take place THIS (Wednesday) MORNING, at Church of England Cemetery, Rookwood, upon arrival of 9 o'clock Funeral Train from Redfern Station.
WOOD, COFFILL, and COMPANY, Ltd.

VARAH.—The Friends of Mr. and Mrs. F. BERG and Mr. and Mrs. T. OSBORNE are respectfully invited to attend the Funeral of their late dearly-loved mother, Fanny Varah; to leave 34 Brown-street, Stanmore, THIS DAY, at 1 o'clock, for Rookwood Cemetery.
F. W. HARTLEY, Undertaker,
JOSEPH FREDERICK COFFILL, Manager,
29 King-street, Newtown; and Branches.

WOOD, COFFILL, AND COMPANY, LTD.
FUNERAL DIRECTORS,
CARRIAGE AND DRAG PROPRIETORS.
HEAD OFFICE: 810-12 George-street,
'Phones, 70-1100 Central.
LIVERY DEPT.: 472-84 Harris-street,
'Phone, 156 Glebe.

ANDREWS BROS.,
The Leading Monumental Masons,
95-101 Goulburn-street.
'Phone, 544 City.

FOR YOUR MOURNING
GO TO
HORDERN BROTHERS, PITT-STREET,
who are Specialists in Dress Fabrics for MOURNING WEAR.
All Goods are GUARANTEED FAST DYE and UNSPOTTABLE.
For Samples, Telephone, City 5303 and 5309.
HORDERN BROTHERS,
505-511 Pitt-street.

FAMILY MOURNING.
WAY'S, IN PITT-STREET.
Black Coating Serge, One-piece Robes, Latest Cut. Ready for Immediate Wear.
PRICES, 21/, 22/6, 27/6, 30/6.
Black Rosilda or Cloth, One-piece Robes, Handsomely Embossed, Black Silk,
PRICES, 45/6, 32/6, 39/6.
WAY'S, IN PITT-STREET.
Maids' Black Serge Robes, all sizes, 39/11.

WREATHS.—For 5s 6d upwards I promptly deliver a beautiful Immortelle Wreath city or suburbs. Ring 'Paone 687 Redfern.
E. M. FRANCOMBE,
64 Regent-street,
just above Mortuary Station, Sydney.

FOR SALE.

BETTER LIGHT,
BETTER HEATING,
BETTER COOKING,
BETTER BATHING,
BETTER COMFORT AND HEALTH.

The desire of the man fitting up a new House is that he should have more light for less money, with artistic fittings into the bargain. This desire is one that Dunks' fill for every man in their big CANFITTINGS SECTION, where there is perhaps the finest display in Sydney. There certainly is all that's modern at prices that fear no foe. We send a Catalogue to all who cannot visit our Warehouse. Ask for it.

The desire of every good woman of the house is that the cooking shall be done perfectly and with the least amount of labour, and with the greatest economy.

THE FLETCHER-RUSSELL GAS STOVE is what she requires, because it is scientifically constructed to give the most efficient heat with the least consumption of gas. In it you have a stove that will do three months' cooking for an ordinary family for ONE POUND. Come and we will explain exactly why the Fletcher-Russell is the great economiser, also the easiest to clean and to keep clean. It saves the pots, too. Demonstrations Daily. Catalogue Free.

THE FLETCHER-RUSSELL GRILLER is a positive boon to those who haven't a Fletcher-Russell Gas Stove. It can be attached by a tube to any ordinary gas fitting. It will grill chops or bake cakes at the same time as it frys and boils. Costs only One Pound. We have other makes at lower prices. Think what a boon it is for cooking early breakfasts.

THE FLETCHER-RUSSELL GAS BATH-HEATER heats from one to four gallons a minute to from 60 to 100 degrees. With it the Hot Shower is immediate. It is doubly safe, as when turning off the Water the Gas is turned off in the same action. The Gas does not come in contact with the water, hence the water is pure for any purpose. Come in and see it in operation.

JOHN DANKS AND SON PROPTY., LTD.,
The Home for Light and Heat,
324 Pitt-street, near Liverpool-street, Sydney.

YOU CANNOT AFFORD to write in the old way—The Pen is too slow, tedious, and unbusinesslike. The TYPEWRITER is the NEW WAY, and is speedy, legible, and labour-saving.
No necessity to buy a new machine—Note the following genuine bargains:—

	Cash.	Terms.	Dep.	Mth.
Yost Foolscap	£5	£6	£1	10/
New Century Foolscap	£5	£6	£1	10/
New Century, Brief	£5	£6	£1	10/
Briton Portable	£5	£6	£1	10/
Densmore	£5	£6	£1	10/
Fox Brief	£6	£7	£1	10/
Fox, with Tabulator	£7	£8	£1	20/
Empire Visible	£7	£8	£1	20/
No. 7 Remington	£9	£10	£1	20/
No. 8 Remington	£9	£10	£1	20/
No. 7 Rebuilt Remington	£10	£11	£1	20/
No. 7 Rebuilt Remington	£11	£12	£1	20/
No. 7 Rebuilt Remington	£12	£13	£1	20/
No. 7 Rebuilt Remington	£13	£14	£1	20/
No. 7 Smith Visible	£14	£15	£1	20/
No. 7 Rebuilt Remington	£14	£15	£2	30/
No. 10 Remington Visible	£17	£18	£3	30/

All the above machines are in excellent condition, and CARRY OUR GUARANTEE.
WRITE FOR SPECIMEN OF WORK TO-DAY.
STOTT and HOARE, LTD.
STOTT and HOARE, LTD.
(Established over a quarter of a Century).
(Established over a quarter of a Century).
MOORE-STREET, SYDNEY.
MOORE-STREET, SYDNEY.

FIVE SHILLINGS.
SIGHT-TESTING AND SPECTACLES, 5s.
Best Quality Frames and Lenses. Satisfaction Guaranteed, or money refunded. This is a genuine offer to further advertise our name and skill.
GIBB and BEEMAN, Ltd.,
Opticians, 6 Hunter-street, Sydney.
2 doors from George-street;
and 247 Pitt-street,
between Liverpool and Goulburn streets.
The Principals are:—
CHAS. GIBB.
J. W. BEEMAN, late Sight-testing Expert and Manager for H. A. Barraclough, Ltd.

PINNOCK'S HIGH-GRADE SEWING MACHINES.
PINNOCK SEWING MACHINES Sew Both Ways.
PINNOCK SEWING MACHINES Easy to Work.
PINNOCK SEWING MACHINES Hard to Wear Out.
PINNOCK SEWING MACHINES Require no Canvassers.
PINNOCK SEWING MACHINES Old Ones Allowed For.
PINNOCK SEWING MACHINES Cash From £3 15s.
CASH OR TERMS.
PINNOCK SEWING MACHINES. Price List Free.
PINNOCK SEWING MACHINE CO.,
8 Q.V. Markets, George-st, near Market-st, Sydney.

SEWING MACHINE BARGAINS.—Inspect our New Drophead, £4 10s. PINNOCK, 8 Q.V. Markets.

SINGER'S Latest Drophead and other styles, from £5. PINNOCK, 8 Q.V. Markets.

ELECTRIC POWER PLANT.—The Alternating Current plant of the DEEP LEADS ELECTRIC TRANSMISSION CO., Ltd., Charlotte Plains, Victoria, specially manufactured for the company, by the General Electric Co., Schnactady, N.Y., U.S.A., comprising 2 400-K.W. Generators, 150 r.p.m., 60 cycles, 6600 volts; 2 185-h.p. Gas Engines, 275-h.p. Compound Buckeye Gas Engines, 735 I.H.P.; 2 30-K.W. Exciters, 6 Babcock and Wilcox Patent Boilers, 300-H.P.; 3 1400 sq. ft Wheeler Admiralty Surface Condensers; 1 1200-H.P. Coubert Feed Water Heater; 2-7in. combined Stratton Separators and Steam Receivers; 2 Caird and Rayner's Patent Evaporators, 4250lb per hour; 2 Worthington Duplex Pumps, each to suit the 6 Coolers at work, all necessary piping, a number of Motors, 10 to 250 H.P.; Switchboard, etc., etc., all in good order. Liberal Terms. Full particulars, the Directors, Royal Insurance-buildings, Collins-street, Melbourne.

THOMPSON'S SEWING MACHINES.
WONDERFUL SELECTAS sew both ways.
WONDERFUL SELECTAS, light running and speedy.
WONDERFUL SELECTAS, March taken in exchange.
WONDERFUL SELECTAS, guaranteed for 10 years.
WONDERFUL SELECTAS, from £6/15/, or easy terms.
DELIVERED FREE any Railway Station or Port.
Head Office, 59 George-street West, next Fire Station.
Branches, 155 Oxford-st, betw. Crown and Bourke sts.
66 and 68 Goulburn-st, between Herdsmans and Foy's.
No other Machines, all makes, from £1.
I employ no travellers. Customers save 25 p.c.

SEWING MACHINES.
From £1 to £11. Cash or Terms.
The wonderful A.N.A. has advantages and improvements which give A.N.A. it a distinctiveness that surpasses A.N.A. all else. All can be easily obtained A.N.A. ed by our special method of payment. A.N.A. which is a great boon to householders. A.N.A. Call or write for free catalogue. A.N.A.
A.N.A. 367, SEWING MACHINE CO., A.N.A.
339 George-street (opposite Crystal Palace),
357 Oxford-street, Paddington.

GALV. IRON, Second-hand, 2ft 6i, 2ft 6in 5d, 3ft 6d, 3ft 6in 6d, 4ft 6d, 5ft 9d, 6ft 1s, 7ft 1s 6d, 8ft 2s per sheet. £14 10s ton packed and delivered free to rail or boat. WATSON, 393 Sussex-st.

DOORS, 500, all sorts and sizes a-hand. We pack and deliver free. WATSON, 393 Sussex-st.

MONARCH Senior (Master's Voice Gram.), trip. spg., some fine Records, 47. Humphreys, Q.V.M. P.O.

SASHES, s.h., 4000 to select from, all sizes and prices, chp. 393 Sussex-st.

PIPES and Fittings for Water and Gas, second-hand (free delivery). Watson, 393 Sussex-st.

THE PAPER AND STATIONERY STORE.
We can supply you with any old thing in the Paper line, from a single Sheet to a ton Paper Bags, Twines, etc. Write for Lists.
Two of our leading lines at present is WHITE WRAPPING PAPER, £5 per ton, and our Celebrated ENVELOPES, at 2s per 1000.
THE AUSTRALIAN PAPER COY.,
in our New Premises, now at
192-194 Castlereagh-street,
near Park-street.

SAWDUST, SAWDUST, SAWDUST.—3000 BAGS NOW READY.
Only 2d per bag, ex yard, or 3d per bag City Delivery (exclusive of bags).
If we supply Bags, an extra charge of 3d each.
GEORGE HUDSON and SON, Ltd.,
Timber Merchants,
Bridge-road, Glebe.

THIS is the weather to diminish the milk flow. What are you doing to prevent it? Have you tried Molasses?
We have Molasses made up to use like Bran, but cheaper. Try it.
CHATSWOOD MOLASSES CO., 393 Sussex-st.

DOUGLASS BATH-HEATERS, for Gas and Fuel. Over 20,000 in use. The Fastest, Safest, and Best. See them in operation before selecting any other. Also Gas-saver STOVES, will cook dinner for 10 persons at a cost of three farthings.
J. McLAUGHLIN, 41 Hunter-street.

TO DAIRYMEN, POULTRY FARMERS, and Others.—For SALE, MALT CULMINGS, an excellent food for cattle, horses, poultry, and other live stock. Apply TOOHEYS, Limited, 300 Elizabeth-street, Sydney.
(For continuation see Index to Advertisements.)

FEDERAL ELECTIONS.

COOK ELECTORATE.

MR. DOULL'S CANDIDATURE.

"Workers should strike against the tyranny of Labour, which has now become greater than the tyranny of capital ever knew how to be," said Mr. T. Henley, M.L.A., speaking in support of Mr. David Doull's candidature at the Mascot Town Hall on Monday night. Mr. Henley said he would give an instance of this tyranny in the shape of a letter from a man in the country, enclosing a summons to attend a political meeting called by his union for a Sunday. Not only was the writer a Liberal, but he objected to attending a political meeting on a Sunday, yet if he disobeyed the special summons he was liable to a fine of a shilling. He had, it was stated, been twice fined already for failing to attend Sunday meetings called not for the purpose of transacting union business, but for the purpose of hearing addresses by Labour politicians.

Mr. Doull, the selected Liberal candidate for Cook, also addressed the meeting, pointing out that practically the whole of the democratic legislation on which the prosperity of Australia was based, had been placed on the Statute Book by the Liberal party.

PARKES.

MR. BRUCE SMITH AT DRUMMOYNE.

Mr. Bruce Smith, K.C., M.P., the selected Liberal candidate for Parkes, addressed a meeting of electors at the Masonic Hall, Drummoyne, on Saturday night, dealing principally with the referendum proposals. Few people, he said, were clear in their own minds as to the reasons for opposing the suggested alterations, and he therefore dealt with the history of federation in order, he said, to show what a long process the working up to this consummation had been. As far back as 1847 Earl Grey had first suggested some scheme by which all great national problems, in which all citizens had an interest irrespective of the State in which they lived, could be referred to some legislative body. This scheme did not arouse much interest, and was followed by a similar one emanating from the Privy Council in 1849. That body had pointed out that Australia would in the future grow up with conflicting tariffs, which would lead to sectional bitterness between the different colonies affected, and had advised that some co-operation should take place between all the colonies with regard to fiscal matters, defence by land and sea, postal and telegraphic matters, and the establishment of an appeal court. Since then the subject was under discussion again and again during 50 years, and came to a head only when Sir Henry Parkes had utilised the report of General Edwards upon the defence of Australia for the Imperial Government as a sort of peg upon which to hang his views on the necessity for federation. The convention of 1897-8 consisted of 60 of the ablest political heads in Australia, who ransacked the Constitutions of the whole world, from the Greek States to Canada, in order to select these features best adapted to Australia. "It is now sought," said the speaker, "to completely wreck the magnificent Constitution provided by that convention, and approved by the people of Australia." He added that Mr. Bryce and Mr. Dicey, two of the ablest constitutional critics in the Empire, had characterised it as one of the finest Federal Constitutions in the world. But there were politicians in Australia to-day of the "mushroom" order who sought to destroy this magnificent edifice by removing its cornerstone—the Federal principle by which each State was left to enjoy absolute legislative autonomy in the conduct of its own affairs. The removal of that corner-stone would bring the whole edifice about the people's ears, merely to enable the Labour party more easily to realise their socialistic and nationalisation schemes.

SOUTH SYDNEY.

ALDERMAN COOPER AT WATERLOO.

Alderman D. M. Cooper, the selected Liberal candidate for South Sydney, addressed two meetings on Monday night. Dealing with the defence question, he said that, while he yielded to no one in his loyalty to Australia, he thought it hateful for the manhood of the country to desire to shelter itself behind the military child. He had given a pledge to do all in his power to abolish child conscription. He thought the men of Australia should be prepared to shoulder their responsibilities, and that if the age of compulsory training was raised to 16 there would still be quite sufficient trained soldiers to defend the country.

Much misrepresentation, he added, had been made in the South Sydney electorate in regard to old-age pensions, and he had frequently been challenged with the statement that Mr. Cook in his policy speech included old-age pensions as a part of his scheme for national insurance. The Liberal leader had distinctly stated that old-age pensions were to be paid out of consolidated revenue, and that the scheme of national insurance was supplementary.

SOCIALISTS AT REDFERN.

Messrs. H. Ossler, J. O. Moroney, and J. Batho, the Socialist candidates selected to contest the Senate elections, addressed a small gathering on Redfern Hill, Regent-street, Redfern, on Monday evening.

Mr. Ossler referred to "the economic enslavement of the workers under the capitalistic system," pointing out that there were two distinct classes—the working class and the capitalistic class. So long as this system existed and the present ownership of industries continued the working class would be enslaved.

"We do not regard the Labour party as a real Labour party at all," he exclaimed. "It stands for the capitalistic class. They would gaol the working classes and make it a penal offence to strike, just the same as the capitalistic Government would. The only solution is the political and industrial organisation of the working classes, to use their might at the ballot box to abolish the capitalistic system, and bring into existence the collective ownership of the land, with the social means of life, owned and operated for the benefit and use of the socialist community."

Mr. J. O. Moroney said that the working classes were under a delusion when they thought that the nationalisation proposals of the Labour party were going in any degree whatever to alter their economic enslavements.

Mr. T. Batho denounced what he termed the exploitation of trades union funds by the Labour politicians.

A PRINTING QUESTION.

Speaking at a meeting in the Kogarah School of Arts last evening, Mr. C. W. Oakes, one of the Liberal candidates for the Senate, held up two books. He said one was a copy of a pamphlet issued in 1907, and the other a copy of the same subject, issued in 1912. The copy issued in 1907 cost 2s per hundred, while that issued in 1912 cost 5s per hundred. How was it that the 1907 issue cost only 2s?

A voice: Low wages.

Mr. Oakes: Very well, you say low wages was the cause. The books are printed in thousands, and the people who issue them have a monopoly of the work.

Another voice: That's a reason.

Mr. Oakes: You say the low wages in connection with the 1907 book and monopoly are the cause of the increase of 150 per cent. between the cost of the 1907 and 1912 issues. Now, let me tell you what those books are. They are copies of the Labour party's platform. (Cheers and uproar.)

"If anybody doubts my word," added Mr. Oakes, "and he cares to put up a little money, I will cover it, and if my statement is wrong I will forfeit my money to your local hospital. (Cheers.)

EAST SYDNEY.

SPEECH BY MR. WILLSON.

Mr. G. Willson, the selected Liberal candidate for East Sydney, addressed three meetings in the electorate last night.

"The issue to be decided by the electors of East Sydney," said Mr. Willson, "on Saturday next was whether they would be represented in the national Parliament as electors, or whether the Trades Hall would be represented there by a man who owes no allegiance to the local constituents, but who was but a cog in the socialistic wheel of the Socialist Labour party." They would have the opportunity of selecting a representative who would owe them allegiance, and who would be responsible to the electors and to them only, and who would account to them and them only for his deeds and misdeeds. Three years ago, in a moment of mental aberration, the people of Australia handed over to the Trades Hall the control of their political destinies. The result was that the cost of living had increased enormously. House rents are gone up so high that it is necessary for workers to live huddled together, and be deprived of all home comforts. During their term of office, the Labour party had increased the taxation through the Customs by a further impost upon the land, to the tune of £6,000,000.

The tenants of the great Freetrade constituency of East Sydney were now faced with the problem of deciding between a party pledged to remove tariff anomalies, and so reduce the heavy burden of taxation now pressing upon the shoulders of the people, and the Labour party, which had so heavily increased this burden, and was pledged to still further increase it. Mr. Fisher had laid it down that increased protection would inevitably follow the defeat of the referendum proposals. On the other hand, if the referendums were carried, Mr. Fisher was pledged to introduce what he called new protection. It was thus plain that, whatever happened to the referendum proposals, if the Labour party were returned the already intolerable burden of taxation would be increased.

"The Labour party," said Mr Willson, "is, in my opinion, wholly responsible for the desperate struggle now going on in the ranks of the wage-earners, and especially amongst housewifes, to make ends meet. They have not even attempted to justify their policy of increased taxation and lavish expenditure. Indeed, they admit the increased cost of living, but say it is not their fault. They blame trusts, combines, and monopolies, and cry out aloud with mournful emphasis that they have no power to deal with these octopuses, which they say are sucking the life blood of the people. They point to America as proof of their protestations, but they are silent in respect to recent developments in the great democracy where, as a result of the last Presidential elections, Customs taxation to the tune of £20,000,000 is being remitted to, as the President, Dr. Woodrow Wilson, says, 'remove the cause of trusts and combines developing.' The President of the United States says: 'Consciously or unconsciously, we have built up a set of privileges and exemptions from competition, behind which it was easy for any, even the crudest forms of combination to organise a monopoly, until, at last, nothing is normal.' That was the effect of the high tariff walls which had been built up. Yet the Federal Labour party, although pledged to better the conditions of the masses, was doing the very same thing. They were building up the same set of privileges and exemptions, under which the combine and the trust were generated and flourished. They were doing all this, whilst at the same time asking for powers to throttle these combines and trusts. The eyes of electors were being opened to the true nature and policy of the Labour party, which was a party of privilege from beginning to end."

ADDRESS BY MR. WOOD.

WHITE AUSTRALIA.

The deputy leader of the State Opposition (Mr. W. H. Wood), speaking at Hunter's Hill Town Hall last night, said, as an example of marvellous finance on the part of the Labour Government he would refer the public to the policy they had adopted in administering the Northern Territory. "There they have carried the White Australia policy to such an extent that a national laundry had been established. Nobody but a white subject must be employed there, and as the Government officials—every other man is a Government official in the Northern Territory—have, owing to climatic conditions, to employ Chinese cooks and Japanese servants, we have the pleasing picture of a White Australia Government washing the soiled clothes of Asiatic coolies. (Laughter.) That is what the small boy would call 'the limit.'"

Regarding immigration, Mr. Wood said the supporters of the present Government could not point to a single act of legislation passed by the present Government which had increased or encouraged immigration. For years the Labour Government had been anti-immigration, and when the Liberal party were bringing immigrants to the country Mr. Carmichael invented evidence to show that the bringing of immigrants into this country was practically taking the bread out of the mouths of our own people. (Cheers.)

A voice: We don't want immigrants.

Mr. Wood: Then why does your party appeal for support on the grounds that they have done much for immigration?

The Liberal party could claim credit for having initiated immigration and a scheme of national defence. It was the Deakin-Cook Government which brought out Lord Kitchener and Admiral Henderson, who formulated the military and naval schemes which were in vogue at present. The Labour Government had carried these schemes a further stage, but had not done as well as an intelligent Government would have done. (Cheers.)

FEDERAL GOVERNMENT'S RECORD.

SPEECH BY MR. HUGHES.

The Federal Attorney-General, Mr. Hughes, addressed an open-air meeting at Ferry-road, Glebe Point, last evening.

Mr. Hughes commenced by defending unionism and Labour legislation. He said that, if there were no such things as laws to regulate wages, or unions to prevent men and women from being sweated, wages would be very much lower than they were now. Twelve years ago he assisted in forming the Carters' Union. To-day as a result of unionism, assisted by legislation, and without a strike of any kind, carters were earning twice as much as they did twelve years ago. People could not put a thing like that on one side and say it meant nothing. (Applause.) The people who benefited were not only those in unions, for people who were outside unions had benefited also. The land tax had brought in £4,000,000 from the great landlords. Had that money not come from the landlords it would have had to be paid by the general taxpayers.

"We have not imposed one penny extra in the way of Customs taxation," said Mr. Hughes, "To say we have increased taxation to the extent of £10 per family is untrue. Any responsibility for heavy Customs taxation rests, not on the Labour party, but on the party from which half the Opposition members came. They were the men who imposed the taxation."

Mr. Hughes reviewed the Navigation Act, Bank Notes Act, Commonwealth Bank Act, and other measures passed by the Labour party. The Labour Government was building the transcontinental railway, and developing the Northern Territory. They had had the courage to put into force a democratic system of land defence. The Australian fleet was a stimulus to Australian nationalism, as well as a real assistance to Empire defence.

"We are going to build vessels in Australia where we can," he said, "and we are going to man them with Australians. We have started this business on a workmanlike system, and intend to continue with it. We will not be content to talk about what we intend doing." (Applause.)

Replying to Mr. Cook, Mr. Hughes said the Labour party almost immediately on entering office by proclamation reduced the age at which women were entitled to old-age pensions from 65 to 60 years. They provided for invalid pensions, and they did away with the provision which deducted from a pension the value of a home which a pensioner might own, or deducted from his pension any help his children might give him. And in addition it was due to Mr. Fisher that legislation was passed which allowed the pensions to be paid as early as they were paid.

"Trust the Federal Parliament because you have control over both its Houses," said Mr. Hughes, in conclusion. "The State Parliaments do not represent the people, because the Upper House, the controlling factor, represents vested interests."

ADDRESS BY MR. CARMICHAEL.

The Minister for Education, Mr. A. C. Carmichael, M.L.A., addressed a meeting at Annandale last evening in support of the referendum proposals.

In the course of his address Mr Carmichael referred to Canadian legislation in regard to the control of combines. He said the Canadian criminal code made it an indictable offence, punishable by fine or imprisonment, for any person to conspire, combine, or agree with others to unduly limit the facilities of transporting, producing, or manufacturing any article which might be the subject of trade or commerce. Penalties were also provided against combinations to lessen the manufacture of an article, or to unreasonably enhance prices, or to lessen competition in production. Later on in Canada an Act was passed providing for the investigation of combines, monopolies, and trusts. The object of that legislation was to place at the disposal of the people a readier, and it was believed a more effective, means of remedying the abuses of combines which might be formed for the purpose of unduly enhancing prices or of restricting competition to the detriment of consumers or producers.

WEST SYDNEY.

Mr. E. Chambers presided over a meeting at Ultimo last evening, when several speakers gave addresses in support of Mr. Hughes's candidature for West Sydney.

Mr. Michael Burke said that Liberals never came forward with any humanitarian proposals until Labour secured Parliamentary representation. He asked his hearers to support the referendum, Mr. Hughes, and the Labour Senate candidates.

Senator A. McDougall declared that the great Labour wave had not abated one bit; in fact, it would not be a wave, but a

BIRTHS.

ALLWORTH.—April 30, 1913, at Stroud, the wife of L. W. Allworth, of a daughter.

BENHAM.—May 25, at Nurse Gaffney's Private Hospital, Wollongong, the wife of H. J. Benham, Lochlevin, Auburn-street, Wollongong—a son.

CHIDGEY.—May 21, at her residence, Kitchens, Southavenue, Leichhardt, the wife of Mr. C. S. Chidgey, of a daughter (Beryl May).

HARDIE (nee V. Blake).—May 22, at Private Hospital, Norfolk-street, Chatswood, the wife of J. M. Hardie, jun., of Roseville—a daughter (Jean Forester).

JACKSON.—May 11, at Nurse Chrismas's private hospital, Alfred-street, North Sydney, the wife of Herbert Jackson (late of Delegate, N.S.W.), of a son (Murry Herbert).

KEMMIS.—At Smeu, Perth (W.A.), the wife of Theo. Kemmis—a son.

MADDRELL.—May 22, at Eden, the wife of Harold D. C. Maddrell, a daughter.

MARTIN.—May 27, at Arcora, Homebush, the wife of H. Martin—a daughter, stillborn. Mother doing well.

RYMAN.—May 24, at 332 Military-road, North Sydney, the wife of C. C. Ryman—a daughter.

SPENCE.—May 24, at Coo'ee, Middle Head-road, Mosman, to Mr. and Mrs. John Spence, a daughter.

MARRIAGES.

FESTIE—MOORE.—April 23, at Tremore, Manly, by the Rev. L. S. Ferris, Maurice Festie, of Belfast, Ireland, to Ruth, third daughter of the late Lewis Moore and Mrs. Moore, Tremore, Manly.

FITZGERALD—THROCKMORTON.—February 20, Edward Gerald, only son of the late Lord Gerald FitzGerald, to Annie Josephine, third daughter of the late C. L. Throckmorton and of Mrs. Wernch, 9 Somers Mansions, South Kensington, and Caradoc, Woollahra, Sydney.

M'LENNAN—STOCKS.—April 25, 1913, at the Presbyterian Church, Ballina, by the Rev. J. Gauld, William Munro, second son of S. M'Lennan, of Sandgate, Queensland (late of Toowoomba), to Elizabeth Emily, third daughter of J. R. Stocks, Solicitor, Ballina. At home, Richmond, Middleton-st, Stanmore, Friday, June 13.

REDMAN—WRIGHT.—May 7, 1913, at All Saints' Church, Hunter's Hill, by the Rev. E. Owen, Walter R., elder son of Mr. G. Redman, late of Hornsby, to Katharine, second daughter of Mr. and the late Mrs. A. Wright, of Hornsey, England. Home papers please copy.

STOKES—VOYSEY.—March 29, at Christ Church, St. Laurence, Sydney, by the Rev. Clive Statham, Allan Frey, fourth son of the late Henry Edward Stokes, of Newcastle, to Ives, second daughter of Annesley Wesley Voysey, Sydney.

THOMPSON—HUNGERFORD.—May 17, 1913, at Christ Church, Enmore, by the Rev. R. Noake, assisted by the Rev. S. Hungerford, Percy Frederick, eldest son of Mr. A. G. Thompson, to Eva Lillian, elder daughter of the late Mr. P. P. Hungerford, Farley Homestead, Maitland, and Mrs. Hungerford, of Stanmore.

GOLDEN WEDDINGS.

FORWOOD—JONES.—At St. James' Church, Kingstreet, May 28, 1863, Alfred, third son of the late John Weedon Forwood, Cheshunt, Hertfordshire, to Maria, third daughter of the late William Jones, Darlinghurst. Present address, Clovelly, Fraserstreet, Marrickville.

DEATHS.

CARMICHAEL.—May 27, 1913, at his late residence, Forest-road, Arncliffe, William Henry Carmichael, aged 77 years.

CHAMBOSSIER.—May 27, 1913, at his late residence, Savoy Hotel, Market-street, city, Pierre, dearly-loved husband of Theodosia Chambossier.

CLANCY.—May 25, 1913, at her sister's (Mrs. P. Cahalan) residence, Norfolk-street, Liverpool, Mary Clancy. R.I.P.

COOK.—May 20, 1913, William Walter John Cook, eldest son of William and Louisa Cook, of 73 Buckingham-street, city, aged 29 years and 10 months. At rest. Inserted by his loving aunt, M. A. Hingston.

EDYVEAN.—May 24, 1913, John Robert Crichton, dearly-loved infant son of R. G. and M. E. Edyvean, aged 2 months and 4 days. Home papers please copy.

HORDERN.—May 27, at his residence, The Rest, Ashley-street, Chatswood, Edward Hordern, aged 50 years. By request, no flowers.

JEFFRIESS.—May 7, at Auckland, N.Z., Walter E., second son of W. N. and S. Jeffries, Kensington, Sydney.

LORD ASHBOURNE.—May 23, at St. George's Hospital, London, Edward, first cousin Mrs. T. S. Drinkwater (nee Gibson Faltiner), Moss Vale. (By cable.)

MOHR.—May 25, Prince Alfred Hospital, Elizabeth Agnes, widow of the late Dr. Ernest Mohr, Queensland.

RYAN.—May 27, David, beloved husband of Mary Ryan, of 187 Bourke-street, Darlinghurst, aged 67. R.I.P.

SCHOFIELD.—May 26, 1913, at Chippendale, 472 Victoria-road, Marrickville, Anne Eliza Schofield, relict of Albert Schofield, aged 59 years. Peace, perfect peace.

SMIDMORE.—At his residence, Tennant, Robinson-street, Croydon, Joseph Smidmore, aged 69 years.

TRIVES.—At Warren, William Andrew Trives, in his 55th year, by accident, husband of Ellen Trives, and father of Percy, William, Ethel, Cecil, Leslie, May, and Edie. Rest in peace.

IN MEMORIAM.

ABBOTT.—In loving memory of my dear husband and our dear father, Nicholas Percival Abbott, accidentally killed May 28, 1912, near Kiama, aged 38.
He bade no one a last good-bye,
He waved his hand to none,
His spirit flew before we knew
That from us he had gone.
Inserted by his loving wife and family.

CAMPBELL.—In sad and ever-loving memory of our dear mother, Jane Campbell, who departed this life May 28th, 1911, aged 57 years.
Far and oft our thoughts do wander
To a grave not far away,
Where they laid our dearest mother
Just two years ago to-day.
Inserted by her loving daughter and son-in-law, Hannah and John White.

CAMPBELL.—In loving memory of my dear wife and our dear mother, Jane Campbell, who departed this life May 28, 1911.
Two years have passed, our hearts still sore,
As time goes on we miss you more
Your memory is as dear to-day
As in the hour you passed away.
Inserted by her loving husband and daughters, Ethel and Clarice.

CAMPBELL.—In loving memory of our dear mother, Jane Campbell, who departed this life May 28, 1911. Inserted by her loving daughters and sons-in-law, Ada, Charlie Loader, Edith, Alfred Loader.

CAMPBELL.—In loving memory of our dear mother, Jane Campbell, who departed this life May 28, 1911.
This is a day of remembrance to all,
This is a day that is sad to recall;
May heaven help those on those she has left,
And God in His mercy will answer the rest.
Inserted by her loving son and daughter-in-law, Albert and Harriet Campbell, 25 Amy-street, Erskineville.

CUNNEEN.—In sad and loving memory of my dear husband and our dear father, James Cunneen, who passed away May 28th, 1911, aged 50 years. Inserted by his loving wife and family.

CUTHBERTSON.—A tribute of love to the memory of our dear mother, Emily Martha Cuthbertson, who departed this life May 28th, 1906. Inserted by her loving son and daughter-in-law, Mr. and Mrs. W. J. Cuthbertson, Arncliffe. Gone from all, but leaving memories death can never take away.

DOYLE.—In loving memory of our dear mother, Elizabeth Doyle, who departed this life 28th May, 1912. Sweet Jesus, have mercy on her soul. Inserted by her loving son and daughter-in-law, William and Ada.

DOYLE.—In loving memory of my dear mother, Elizabeth Doyle, who departed this life May 28, 1912. Inserted by her loving daughter and son-in-law, Elizabeth and George Winchester.

FISHER.—In loving memory of our dear son and brother, Ted, who died at Perth, W.A., May 30, 1906. Inserted by his loving father, mother, brother, and sisters.

McDOUGALL.—In loving memory of our dear father, Peter McDougall, who departed this life May 28, 1911. Sadly missed. Inserted by his loving son and daughter-in-law, Harry and Mary Ann.

O'CONNOR.—In loving memory of my dear wife and our fond mother, Elizabeth, who departed this life May 28, 1909. Requiescat in pace. Inserted by her husband, James, and children, Eileen, Madge, Vera, and James.

O'CONNOR.—In loving memory of our dear daughter, and sister, Elizabeth, who departed this life May 28, 1909. Requiescat in pace. Inserted by her fond mother and sister, Mary and May Walsh.

PARSONS.—In ever-loving memory of our darling little Gerald, who departed this life April 28, 1912, aged 13 years.
Sadly we miss you, yet in our sorrow
Our faith points the way to a brighter to-morrow,
Hope for the future cuts bands the pain,
And whispers to us we will meet again.
Inserted by his loving mother, father, brothers, and sisters.

PARSONS.—In loving remembrance of her loving brother, Gerald, who passed away May 28, 1912. Inserted by his loving sister, Katie.

PARSONS.—In loving memory of my little friend, Gerald, who departed this life May 28, 1912. Inserted by his loving friend, Frank Bulk.

PURCELL.—In sad but loving memory of our dear son and brother, George Purcell, who passed away May 28, 1911, aged 17 years 7 months.
Far and oft our thoughts do wander,
To a grave not far away,
Where they laid our dear son and brother.
Just two years ago to-day.
Inserted by his loving father and mother, brothers, sisters, John and Sarah Purcell.

REUBEN.—In loving memory of my dear brother, Robert, who passed away May 28, 1912. Inserted by his fond sister, Lizzie.

REUBEN.—In loving memory of Robert Henry Reuben, who departed this life May 28, 1912. Inserted by W. and S. M. Collins.

ROBEY.—In loving memory of our dear sister, Elizabeth, who passed away May 28, 1910. Peace, perfect peace. Inserted by her loving sisters, Prudence and Emily, and niece Emily.

SHANNON.—In sad and loving memory of our dear aunt, Mary Shannon, who died Wednesday, May 29, 1912. Sweet Jesus have mercy on her soul. Inserted by Mr. and Mrs. Haren.

SMITH.—In ever-loving memory of our dear friend, Mary Ann (wife of late Captain George Smith), who departed this life 25th May, 1912.
Far and oft our thoughts do wander
To a grave not far away,
Where they laid our darling friend
Just one year ago to-day.
Inserted by her fond friends, Mr. and Mrs. Riddell, and family.

WOLFENDEN.—In loving memory of my dear husband and our father, George S. Wolfenden, accidentally killed while on duty at Arncliffe, May 28, 1912. So dearly loved, so sadly missed by his wife and seven children.

WOLFENDEN.—In loving memory of my dear son and our brother, George, who was accidentally killed at Arncliffe, May 28, 1912.
He bade no one a last good-bye,
He waved his hand to none;
His spirit flew before we knew
That from us he had gone.
Inserted by his sorrowing mother, brothers, Evan, Ted, Will, and sisters, Lizzie Elliott, Emily Wannick.

WOLFENDEN.—In loving memory of our dear brother-in-law, George Stephen, who was accidentally killed at Dettman's fire, Arncliffe, May 28, 1912. Inserted by E. and A. Baldock and L. and A. Chipperfield.

WOLFENDEN.—In affectionate remembrance of George Stephen Wolfenden, who was accidentally killed at Arncliffe, May 28, 1912. Inserted by W. Chipperfield and family.

WOLFENDEN.—In loving remembrance of George Stephen Wolfenden, accidentally killed at Arncliffe, May 28, 1912. Inserted by V., J., D., A., and H. Chipperfield.

RETURN THANKS.

Mr. and Mrs. DAVID EVANS and FAMILY wish to return THANKS to their many kind friends for kind expressions of sympathy in their late sad bereavement.

SPECIAL ADVERTISEMENTS.

THE SYDNEY MAIL.

AN ISSUE OF GENERAL INTEREST.

THE FEDERAL ELECTIONS.

Portraits of all the Liberal and Labour Candidates in New South Wales, and a Message from Hon. C. G. Wade to the Electors of the State.

THE SHAKESPEAREAN PAGEANT.

Supplement of Four Pages, containing numerous Portraits of Individuals and groups at the Shakespearean Ball, and also an admirable Drawing of the Brilliant Scene at the Town Hall.

THE FLOODS.

Last week the "Mail" published remarkable pictures in connection with the floods at Maitland and Singleton. In to-morrow's issue there will be views from Macksville, Gloucester, Murwellbrook, and Wingham.

THE SYDNEY MAIL.

PRICE, 3d.

PHOTOGRAPHS OF THE CHILDREN!

More than ordinary skill is called for in securing successful portraiture of children. The little ones are often restless, and generally not aware of the requirements of the situation. Hence, everything depends upon an operator who knows just how to handle his subject. Our Studios have ever been famous for their child studies, and the many accessories suitable for such pictures. A glance round our Galleries will convince you immediately of our pre-eminence in this Department.

OUR ROCOCO PORTRAITURE

maintains its leading position at a price no other Studio in Sydney is offering, and there is an unabated demand for our

12 CABINET ROCOCO PHOTOGRAPHS

(with which is included a HANDSOME ENLARGEMENT, BEAUTIFULLY FRAMED), for

8/6. 8/6. 8/6.

THE GREAT TESLA STUDIOS,

QUEEN VICTORIA MARKETS, GEORGE-STREET.

SPECIAL NOTE.—WE FIND IT NECESSARY TO INTIMATE THAT WE DO NOT EMPLOY ANY CANVASSERS, AND HAVE NEVER DONE SO, NOR DO WE ISSUE COUPONS OF ANY DESCRIPTION.

BRANDT'S RED CROSS (LIQUID) MALT EXTRACT.

AN IDEAL TONIC and RESTORATIVE STIMULANT, palatable and appetising. Not being so heavy as stout (although containing much more of the nutritive qualities), it is

SPECIALLY SUITABLE FOR LADIES AND INVALIDS,

TAKE LARGE WINEGLASS FULL AFTER MEALS.

PINTS, 1/; QUARTS, 1/6.

A. BLACKETT SMITH, 24 BOND-STREET, WHOLESALE AGENT.

PENFOLD'S BRANDY.

JUST PURE GRAPE, CAREFULLY DISTILLED, AND BROUGHT TO THOROUGH MATURITY UNDER THE BEST OF EXPERT CARE.

IN FLAVOUR EXQUISITELY DELICATE.
IN USE MOST ECONOMICAL.

BOURNVILLE, THE COCOA DE LUXE,

is made from the finest selected Cocoa Beans amid surroundings of spotless cleanliness. There is no substitute for "Bournville"—THE COCOA OF GUARANTEED PURITY.

MANUFACTURED BY CADBURY'S, BOURNVILLE, ENGLAND.

TALMA'S PRETTY PORTRAITS OF CHILDREN.

BY OUR SPECIALIST, Mr. W. KEITH PASCOE, who has photographed over 750 children since Xmas. This is most convincing proof of his Child Study Work. Dainty Poses and Little Winning Smiles are all brought out to perfection in the highly artistic finish of a TALMA PORTRAIT. 12 ZARA PANEL PORTRAITS and a Beautiful ENLARGEMENT for 12/6, complete; or you can have 12 ROCOCO CABINET PORTRAITS and a HANDSOME FRAMED ENLARGEMENT for 10/6, complete.

TALMA STUDIOS, 374 GEORGE-STREET, NEXT G.P.O.

Open Every Day till 5.30 p.m., Saturdays and Holidays included. 'PHONE, CENTRAL 2914.

A.M.C. Napier Taxis withdrawn from Street Ranks. Ring 2 Wm.-st for Landaus, Tour. Cars; 1/ an., 6 p.

A DASH of OERTEL'S HOT TODDY with your nightcap is just the thing.

The Sydney Morning Herald.

WEDNESDAY, MAY 28, 1913.

PRODUCERS' PROBLEMS.

While our producers have undoubtedly been doing well since the end of the great drought in 1903, they have been faced with problems of increasing complexity by way of offset. Had it not been for the high prices of their main products they would have found it increasingly difficult to fight for a footing in the world's markets; and the reminder is due because the man in the city is inclined to forget his debt to the man on the land. The former thinks of the millions of money wrapped up in wool and wheat, and rightly enough supposes that the pastoralist and farmer are to be envied when good seasons follow one another. But the city dweller probably does not know, or does not recall the fact, that last year our flocks of sheep were reduced by six millions in consequence of continued dry weather. Some holdings seem to have got so low that they are practically unstocked to-day, though the season is good enough to warrant the greatest activity and enterprise. To buy sheep in these days means the possession of some capital. Money is not easily obtained, and many people cannot command it at any price, simply because the banks do not care to extend credit or make fresh advances. They have to be specially careful of their resources in times of political uncertainty which threaten fresh taxation and increased burdens. Our State position may be economically sound enough, but it is wise to take no risks when Ministers like Mr. Griffith and Mr. Carmichael talk at large, and Mr. Holman, as the coming Premier, is credited with the determination to produce a programme of surprises when safely in the saddle. Hence the man on the land, who is short of capital, finds himself in difficulties. But even when he is able to carry on comfortably he has much to make him anxious. The railways seem to be in a state of chronic congestion for one thing, and even now the Chief Railway Commissioner is taking thought of the morrow in desiring to order fresh locomotives. Present indications point to another record wheat harvest, with increasing trouble in getting it to market. This is a matter which affects the man on the land, whatever may be his range of production. The wool-grower, however, is finding that, with the rabbit and the fly, his returns are diminishing, even in the best of season. As far as the fly is concerned, jumbing which heretofore could be depended on to range anywhere about 80 per cent. is now thankfully accepted if it reaches 70 per cent. No doubt with closer settlement and the extermination of rabbits, the fly will eventually be conquered, since the poison cart, with its trail of dead bodies, will probably take the fly with it when it goes. But in the meantime the problem of wool-growing has become more involved and the expenses mount up all the time.

There are undoubtedly compensations. The rabbit is apparently being fought successfully by netting where it is not being checked by the fox. One hears of cases where run-owners will not allow foxes to be killed, and of large areas once thick with rabbits now quite clear, thanks to digging out, after much money spent on netting. Moreover, the prospects from a seasonal and selling point of view were never so good. America is coming in to reinforce an already strong market. Australian meat is reported to be finding a good demand in the United States, and soon there will be free wool there, or something approximate thereto. Even if the report of dissensions among Democratic senators on this point be true, it is difficult to believe that an overwhelming public demand for lower prices throughout the States can be long resisted. But Americans are beginning to take a direct personal interest in Australia. They are not only looking this way, but are coming to see for themselves what we are doing or can offer to their enterprise. One of our visitors has just expressed his opinions about the peculiar advantages of Port Jackson in the matter of grain elevators. Bulk handling is a commonplace on the other side, but here we lag behind. Our wheat farmers, already heavily handicapped by the difficulty of getting their harvests to market, are doubly burdened, because they have to bag everything and pay for many handlings. They only get world's prices, and as Canadian and American growers are selling wheat with many of our expenses cut out it follows that the Australian producer is carrying a special handicap. It may be assumed, however, that as more and more land is put under wheat, the pressure will soon be too great for any Government to resist longer. One of the reasons why a thirty million bushels crop does not reach sixty millions quickly is because Ministers do not seem able to think in the higher scale; and since labour is scarce, and labour-saving appliances are anathema to the average unionist, the unfortunate man on the land has to suffer. Here again is another of the producer's problems. He cannot be sure of efficient or sufficient help, and the more enterprising he is the worse does he find himself placed. Yet the land only wants to be settled and tilled to give us wealth beyond the dreams of avarice. Clearly the call is for careful yet progressive government, and those who feel the pressure most should vote at the next State elections as they see and feel.

THE WESTERN PACIFIC.

The British Government appears to have decided that, for the present, the post of High Commissioner for the Western Pacific shall continue to be part of the office of the Governor of Fiji. It has for some time past been clear to those on the spot that the duties of the High Commissioner were sufficiently important, and sufficiently distinct from those of the Governor of Fiji, to call for the separation of the two positions. The last Governor of Fiji, Sir Everard im Thurn, at the end of his term of office, expressed the opinion that the burden of this double role was so great that the duties of High Commissioner could only be performed "in a necessarily perfunctory manner." As long ago as 1903 the elected members of the Legislative Council of Fiji gave it as their opinion that the High Commissionership should be a separate office, carrying a salary of £4000 a year. Whilst at the beginning of the current year, the present High Commissioner, in petitioning the Secretary of State to have the burden of these two offices divided, intimated that he would rather accept the office of Governor of Fiji alone, at a salary of £3000, than continue to attempt what he designates as an "impossible task." The reply of the Colonial Secretary was that the press of work seemed likely to be only temporary, and the duties of the two offices would probably become lighter again. But the High Commissioner, whilst announcing last week that he would give the task a further trial, and would endeavour to lighten the burden by delegating routine work to subordinate officials, showed quite clearly that he entertained little hope of success.

And, indeed, how the Colonial Office has arrived at the conclusion that the work of the High Commissioner in the Western Pacific and the Governor of Fiji is likely to become lighter in the future, is hard to understand. To the ordinary man, who is in any way conversant with the affairs of the Pacific, the duties of both these offices appear likely to go on increasing all the time. The trade of Fiji is growing; and the complicated questions connected with the ownership of the land by the natives, its culture by coolies, and its acquisition by white men, not to speak of all the intricate problems of the relations between the races now inhabiting Fiji—these things call for the whole attention of an administrator and a capable administrator at that. On the other hand, the office of High Commissioner is surely rather concerned with the relation of the islands of the Pacific to the Empire. And, if that is so, then, as has been repeatedly urged in these columns, the overwhelming interests of the Commonwealth in the Western Pacific should undoubtedly be recognised by centring the authority over that region in a high officer stationed in Australia, preferably in Sydney. The Colonial Office does not appear to see eye to eye with us in this matter, but we should not let the matter sleep, especially when we are supported by the fact that Australian influence in Fiji is becoming every year more solid. The mercantile community there is Australian. The port on which Fiji depends for the bulk of its imports is Sydney. And the same is the case with other islands. They are increasingly dependent on the Commonwealth; whilst their importance to the Commonwealth from the point of view of defence is too obvious for argument. A good deal has been heard of late of the intimate interest which Australia has in the possession of the Philippines by America. In the case of islands as near to her shores as the Fiji group, Australia is bound to defend them in defending herself. Now that she is seriously assuming her part in that responsibility, by the establishment of a fleet, on which these islands will be increasingly dependent, it is time that the British Government should recognise in a more concrete manner Australia's position in regard to the British possessions that lie between her and the East.

THE CONQUEST OF THE MOUNTAINS.

Australia is still too young to boast many important centenaries, but the march of time has brought us to the hundredth anniversary of an event which marked an epoch in our history, and exercised a tremendous influence over the destinies of Australia. A hundred years ago to-day the explorers, Blaxland, Wentworth, and Lawson, succeeded in crossing the mountains, and after a strenuous battle with these inhospitable heights saw from Mount York stretching below them a fair land of promise, which has since blossomed like the rose. Their journey opened the door to the west; it revealed to the hardy pioneer the unsuspected riches which lay hidden behind the frowning barrier of the range; it enlarged the territories of the little settlement on the coast beyond all calculation, and it made it possible for the tiny penal station at the end of the earth to become a mighty Commonwealth. Such an achievement is worthy of commemoration, and to-day it will be celebrated in a fitting manner. The mountains from Penrith to Bathurst are joining in the festivities. There will be bonfires and junketings, and at Mount York, the scene of the explorers' triumph, a memorial will be unveiled which will bear permanent witness to their success. It is eminently proper that posterity should pay the tribute to the men and their deed. Their service was immense; their reward has been the subsequent development of their country, and now their country is eager to do them honour.

A hundred years ago Australia was a very small place. New South Wales had been colonised for a quarter of a century, yet its possibilities were severely limited. The Hawkesbury on the north, the Nepean on the west, and Camden on the south were its boundaries, and already it showed signs of becoming over-populated. If it was to progress it must find new territory, yet expansion was checked by the seemingly impassable barrier of the mountains. Man after man went forth to wrest their secret from them, and man after man returned to tell of dire hardships amidst impenetrable fastnesses. In the meantime the fortunes of the little colony were at a low ebb, and the drought of 1812-1813 threatened its very existence. Still, this drought was a blessing in disguise, for it spurred Blaxland, Wentworth, and Lawson—immortal names in the annals of Australia—to make one more effort to find a passage. The story of their journey is well known. They hit upon the key to the riddle of Australian mountain exploration. They avoided the inextricable entanglement of gullies in which their predecessors had lost everything but bare life, and kept to the crown of the ridge. Such was their instinct for the easiest route that to this day railway and road substantially follow the track which they so painfully made. Perhaps when compared with the achievements of later explorers, theirs may seem inconsiderable. We rattle over their laborious path in a couple of hours. Its whole distance is less than fifty miles, and the present-day tourist may wonder where the difficulty came in. But the importance of what they did cannot be reckoned in figures; it is not a matter of so many miles or so many days. They literally discovered a new world for their countrymen to exploit. Soon from the valley below Mount York radiated the tracks of dozens who went out to the unknown to spy out the land, and returned with tidings that beyond lay pastures inexhaustible. They ushered in the era of westward expansion, which has not yet ceased. But for these three New South Wales must have remained still longer pent in between mountain and sea; they unlocked the gate to the wealth of the interior, and it is a service which we do well to honour.

OUR CHARITABLE INSTITUTIONS.

The commencement of the second half-century of the activities of the Sydney City Mission, which was celebrated last night, brings before the public mind the important question of the whole relationship of philanthropic effort to the economic conditions of our times. It may be accepted without reservation that the City Mission, the Benevolent Society, the hospitals, and the many other associations and institutions of a charitable nature, have done, and still are doing, an excellent work on behalf of the wounded in life's battle. Even if we subscribe to the belief that we live in the best of best possible worlds, the stern facts of the inequalities of fortune with respect to the business of living are ever before us, and our modern civilisation everywhere is expressed in the effort to face these facts and deal with the problems which they reveal. The City Mission comes into constant contact with what in this happy land represents the misery of society elsewhere, and an average day's experience will produce illustration of the existence of an underworld that is all the more noticeable because the general average of human existence is on a distinctly comfortable level. The social contrasts of Sydney may not be as startling as in London or New York, where extremes of poverty and of wealth are constantly emphasising the most depressing of all problems; but that we have our problems, and very serious ones, too, is quite beyond question by those who know anything of the real life of our city. Every philanthropic agency has an uplifting power, and full credit must be given to those who have devoted their time to the creating, sustaining, and organising of this power. Credit must also be given, even if not sought by them, to those who have by their money made this possible, and the virtue of true charity is a constituent element in the moral stability of any community. Another side altogether comes into view when we dispassionately regard the support of our charities in the light of those changes that have of recent years been brought about in the region of finance by Parliamentary enactment. The growth of the socialistic sentiment has found expression in the constant exploitation of the person who happens to have a slight margin of financial ability over and above that of meeting the necessary demands of ordinarily decent living. The incessant taxing of the "haves" on behalf of the "have nots" has assumed such proportions that the outlow of money to the cause of charity has been checked in its volume. It is, of course, a very excellent thing for any country to develop the spirit of independence, and to claim on behalf of the unfortunate certain rights to the consideration of the State. But the curious thing is that the independence is to be secured at the cost of the very persons who are taxed to a point at which sympathy is apt to melt in the fires of indignation. Baldly put, the person of kindly mind is apt to be compelled to withhold his assistance to many a good cause because the persons for whose benefit that cause exists have simply helped themselves through the medium of the legislation of taxation. There are, therefore, numbers of citizens who say, "Since you insist upon helping yourselves by putting your hand into my pocket, there is no particular need for me to expend money on sentiment on your behalf." The freezing of the kindly streams of charity is, however, a great misfortune for any people, but such a process is bound to follow the encouragement of improvidence and the leaning upon Government assistance that is characteristic of by no means a negligible section of the people of the city of Sydney. It is a pity that a middle path cannot be discovered by which the spirit of charity may be exercised, and at the same time justice done to every section of the community.

The "Sydney Mail."—Saturday next will be an eventful day, and this week's "Mail" is of especial interest, because it contains portraits of all the Liberal and Labour candidates for both the Senate and the House of Representatives. These pictures fill four pages. But, even apart from its political interest, the popular weekly is remarkably attractive. A most artistic coloured supplement illustrating the Shakespearian Pageant is in itself well worth the threepence at which the journal is now issued. In addition to an exquisite drawing of the ball scene, there are numerous portraits of individuals and sets that took part in the pageant, and the whole forms a charming souvenir of an event upon which Sydney may well pride itself. Then there are more pictures of the recent disastrous floods, comprising views at Muswellbrook, Wingham, Gloucester, and Macksville; some excellent snapshots of the Goondiwindi Polo Carnival; a special illustrated article on "Soccer" Football in Australia; and many other well-illustrated features. On the social page apear pictures in connection with the wedding of Dr. Sydney Cook and Miss Robinson at Toowoomba. "Milroy," continuing his historical series on the British thoroughbred, deals further with Irish Birdcatcher. These articles have particular value for horse-breeders. The district of Narromine is illustrated and described. The "Mail" announces that next week will be published the first instalment of a new serial—"The Dragon," by Ruby Doyle, of Dungog, New South Wales. It is described as a remarkable first novel.

Upper House.—Referring yesterday to his statement that the Government had decided to take a referendum concerning the abolition of the Upper House, the Minister for Works (Mr. Griffith) said: "The matter has never been formally considered by Cabinet, but I make the statement, feeling sure that as every member of the Labour party is pledged to vote in favour of the abolition of the Upper House, no objection would be raised to the proposal to take the opinion of the people on the question that a plebiscite should be taken at the same time as the general elections. "It won't cost us anything," said Mr. Griffith; "the whole arrangement can be made by Executive minute without requiring the passage of a bill through Parliament. It is merely," he concluded, "a simple way of consulting the electors to ascertain whether they really do or do not desire to be governed by the men whom they elect for that purpose."

Porters' Strike.—The Minister for Justice (Mr. Hall), when asked yesterday if the porters who had been fined in connection with the strike at Darling Harbour had paid their penalties, answered in the negative. There appears to be some doubt as to the manner in which the judicial process will be satisfied. The Minister thinks that the union to which the men belong will make a levy to defray the cost of the departmental proceedings taken against them. It is believed, however, that the Chief Commissioner for Railways, the employer, who was the plaintiff in the case, is inclined to have the provisions of the Act strictly enforced, which would mean he is entitled to garnishee the wages of the men.

The Rise in Rents.—Giving evidence before the electricians' wages board, Alfred Ernest Turtle, an estate agent at Newtown, stated that the rents for houses occupied by industrial workers ranged from 12s to 18s per week for three or four rooms and a kitchen. The increase in rents since July, 1910, averaged a little over 2s per week, but generally, for new letting, he was instructed to ask for more. Many people took in lodgers or let one room. This, he said, was more generally practised now than formerly. In his opinion small cottages cost 25 per cent. more to build than three years ago.

A Prize Essay.—While the boys of the Young Australian League were in Sydney a short time ago a prize was offered by the President of the Chamber of Manufactures for the best essay on their tour. Fifteen boys competed. Mr. R. E. Hocking, M.A., who adjudicated, has declared Master Percy Jack, of Perth, the winner, Master Gordon Williams, of Kalgoorlie, second, and Master V. Burgoyne, of Beverley, third. Respecting the winning essay Mr. Hocking stated that the writer is capable of a sustained effort which would have taxed one of maturer years. Concerning Sydney Master Jack wrote: "We looked for the first time on the beautiful mother city of Australia, and, boys though we were, it was with something like reverence and awe that we remembered that here was the cradle of the Australian people. A short time ago, as we measure the age of nations, the solemn hush of the great bush held sway, but the courage and genius of our race proved equal to the problem, and the result has been to add greatly to the fame of the British Empire. Before we were at Sydney an hour we realised that the city has much to be proud of, and the beauties of the harbour have not been exaggerated. We took tram for Royal Show Grounds, which was to be our headquarters for the week we were to spend there. Prior to that, however, we were very heartily welcomed at the Town Hall by the Lord Mayor, and there we saw the largest pipe organ in the world."

Sir Henry Parkes's Family.—The North Sydney Council recently wrote to the State Government, suggesting that, as the grant to the family of the late Sir Henry Parkes had about expired, it should be continued in the interests of Lady Parkes. The Government have replied, stating that the matter was under consideration. Letters were also received from the Lord Mayor, Mr. Wade, Dr. Arthur, and Mr. David Fell, M.L.A., promising support to the grant.

Cost of Living.—As regards cost of living, taking the average results for 30 towns in the Commonwealth, it appears (says the Labour Bulletin issued by the Commonwealth Statistician) that the index number decreased from 1007 in the last quarter of 1912 to 998 in the first quarter of the current year. In view, however, of the fact that cost of living is still considerably higher (except in Queensland) than in the corresponding quarter of last year, it appears, so far as can be judged from present indications, that the decline is due almost entirely to a seasonal fall in price of meat and certain agricultural and dairy produce, such as potatoes, onions, flour, butter, etc. Other dairy produce (eggs and milk) and house rents rose. As regards the six capital towns only, the amount necessary on the average to purchase what would have cost £1 in 1911 was £1 2s. in the first quarter of the current year, compared with £1 2s 7½ in the quarter immediately preceding, and £1 0s 9d in the first quarter of 1912. The percentage of unemployment increased since the last quarter of 1912 from 5.5 to 6.4, the increase occurring in all the States except Western Australia and Tasmania. The industries most affected were the building, mining, timber, and clothing trades.

Education in China.—Several missionaries from China reached Sydney by the steamer Eastern last week, the party including the Rev. H. L. W. Bevan, son of Dr. Bevan, of Adelaide, and Miss A. Henry. Mr. Bevan, who is the principal of the London Missionary Society's Medhurst College at Shanghai, stated that China was passing through a great crisis. The influence of missionary work, especially in the higher education of the community, together with contact with Western nations, had undoubtedly been responsible for the change in thought and ideas which had brought about the revolution. The extent to which it would spread, and how it would ultimately end, was difficult to estimate. The accounts of the disorder and lawlessness which had followed upon the revolution had been exaggerated. The disturbances that had taken place were mere petty quarrels compared with those that followed the French Revolution. If the proportion of the two populations—that of France and that of China—were taken into consideration, the Chinese revolution would be handed down to history as one of the most bloodless the world had ever known. Miss Henry's work lay in the Yang Chow district, some distance out of Shanghai. She said that the new Government was making a great change in the country, especially in the matter of education. She believes that when the new order of things is firmly established China will startle the world by her rapid commercial progress.

Fate of the Kilt.—The Highland Society of New South Wales is making strenuous efforts for the preservation of the kilt in Scottish-Australian regiments. Apparently the Minister for Defence is willing to allow those in Scottish regiments having kilts to wear them out in service, but is unwilling that new recruits should be provided with this emblem of Scottish nationality. The Highland Society has addressed a circular letter to the Scottish societies throughout the Commonwealth, stating that it finds it necessary to send around the Fiery Cross in the interests of the Scottish regiments. "To secure the retention of our national regiments, and of the kilt as their uniform, another determined effort is necessary, and must be made now," the society states. "During the month of December, 1912, a resolution was carried in the House of Representatives providing for the retention of the kilt, which was considered by Scotsmen as a settlement of the question. We are now, however, in receipt of information, through Colonel-Gerald R. Campbell, honorary colonel of the 25th Infantry (N.S.W. Scottish Rifle Regiment), which proves conclusively that the Minister of Defence has no intention of thus interpreting the resolution referred to."

FOOD COMMISSION.

MELBOURNE, Tuesday.

Mr. T. R. Bavin, New South Wales Royal Commissioner, who is investigating food supplies, heard evidence to-day in regard to the supply and prices of milk. Mr. Bavin left by the afternoon's express for Adelaide.

NATIONALISATION.

MR. COOK REPLIES TO MR. HUGHES.

The leader of the Federal Opposition, Mr. Joseph Cook, replying to the Federal Attorney-General, Mr. W. M. Hughes, said yesterday:—

Mr. Hughes is angry with me for saying that the ultimate objective of his party is the nationalisation of all industry. One expects him to deny everything just now, notwithstanding that he himself has said the same thing quite recently. Speaking at his Town Hall meeting he says:—

"It was grossly untrue to say that they proposed to nationalise all industry. No one knew that better than Mr. Cook and his followers, and the statement in the face of the clear set terms in which the power was set forth was nothing more than a deliberate misrepresentation."

Well, let us see. I shall quote from the "Official Report of the Commonwealth Conference of the Australian Labour party," printed at the "Worker" office, Sydney. But before doing so let me say that it is useless for Mr. Hughes to say that they will not do this or that. Those things are not for him to say at all, but for the caucus. He will recollect the Government's pronouncement on the subject of "effective protection" recently, and how promptly it was repudiated by members of the party. It is a peculiarity of this Government that it is unable to say definitely what is to be done. Such matters are all determined by the caucus. However, to the point.

On page 6 of the official report of the Hobart Labour Conference will be found the discussion on the party's objective. The Federal objective read:—

"The securing of the full results of their industry to all producers by the collective ownership of monopolies, and the extension of the industrial and economic functions of the State and municipality."

Mr. Fisher moved that "there be one uniform objective for the Commonwealth and States, and that to the Queensland Labour party's objective." The Queensland objective is as follows:—

"The securing of the full results of their industry to all wealth producers by the collective ownership of the means of production, distribution, and exchange, to be attained through the extension of the industrial and economic functions of the State, and local governing bodies."

In the discussion which followed, delegates expressed themselves in favour of the retention of the Federal objective. Mr. Watson, the late leader of the Federal Labour party, wanted "to hear some sound reasons for the necessity of an alteration being made. . . . The collective ownership of monopolies was provided for in the Federal objective, and to accomplish that would require all their energies. Then, again, the Federal objective asked for 'the extension of the industrial and economic functions of the State and municipality.' There was no limit to that sphere of activity."

Mr. Griffith also, the New South Wales Labour Minister, said "the objective, providing as it did for the 'extension of the industrial and economic functions of the State,' covered everything

HANGING FIRE.

PEACE PRELIMINARIES.

SQUABBLES OF ALLIES.

THE FRENCH VIEW.

LONDON, May 27.

Reuter's Agency states that the Turks are not likely to accept any modifications in the preliminary terms of peace, and that Bulgaria will not agree to a prolongation of the armistice, but will probably insist upon the powers imposing the will of Europe on the belligerents.

The Greek, Montenegrin, and Servian delegates have asked the Powers to summon a general conference immediately.

The Ambassadors' Conference sat for two and a half hours yesterday, and then adjourned till Friday.

SERBO-BULGARIAN POSITION.

The Serbo-Bulgarian question is becoming more serious. Bulgaria states that she is not able to countenance Servia's evasion of her treaty obligations.

The "Evening News" states that Servia has informed Bulgaria that unless the treaty is followed she will not sign the peace preliminaries.

BULGARIA AND GREECE.

LONDON, May 27.

It is understood that stringent orders have been issued to the Greek and Bulgarian commanders to prevent a repetition of the recent conflicts between the troops of the two allies north of Salonika.

ATHENS, May 26.

It is officially stated that the Bulgarian batteries cannonaded the Greek fleet while passing Kavala.

ATTITUDE OF FRANCE.

PARIS, May 27.

In the Senate last night M. Pichon, Minister for Foreign Affairs, stated that Greece's objection to the delimitation of the Albanian southern frontier was delaying peace.

He expressed the hope that the painful spectacle of antagonism between the allies would cease, and added that France, if necessary, would interpose as arbiter in order to prevent a fratricidal struggle.

M. Pichon went on to say that the present negotiations could not be concluded without France obtaining what she was entitled to. France had been powerless in regard to the Baghdad railway concession secured by Germany, but she would assert her rights in regard to the neighbouring regions.

THE GERMAN WEDDING.

BRITISH ROYALTIES' VISIT.

BERLIN, May 27.

King George and Queen Mary yesterday visited Neustrelitz, and, despite the fact that she is 91 years of age, the Duchess of Mecklenburg-Strelitz came to the railway station to meet their Majesties.

The Royal visitors were accorded a hearty popular reception.

They returned to Berlin in the evening, and witnessed the new opera "Kerkyra," which has been based on the Emperor's explorations in Corfu.

EXTRAORDINARY SCENES.

Extraordinary scenes were witnessed yesterday at the Museum of Applied Art, where Princess Victoria's wedding dress and presents are being exhibited. A huge crowd of women engaged in a hand-to-hand struggle in order to secure admission as soon as the museum was opened. Many women fainted in the melee, and the police were quite unable to maintain order.

INDEX.

NEWS.

	Page		Page
A Page for Women	7	Mr. Hughes on Mr. Wade	12
Amusements	10	Motoring Disaster	12
A Sea Story	12	Nationalisation	12
A Bill of Costs	9	News of the Day	12
A Man Killed	8	On the Land—Railway Department and the Farmers—Forest Reserves—Rabbit Traps	7
A New Industry	13	Over the Mountains	8
Antarctic Exploration	13	Points for Electors	12
Australian Navy	12	Personal	12
Big Shipyards	12	Pacific Islands	12
Collegians	14	Poultry	8
City Mission	12	Plague of Grasshoppers	13
Canadian Navy Bill	13	Railway Workers	9
Collision at Sea	13	Referendum	16
Deptford Markets	13	Railway Chiefs	10
English Golf	13	Railway Freights and Fares	16
French Military Plot	12	Shipping, Metro., etc.	14
Heat Wave in England	13	Story	9
Hanging Fire	12	Tote Elections	12
Hat Industry	9	The Mails	14
Hairdressers' Conference	9	The N.S.W. Rolls	14
Intercolo Notes	14	The Weather	14
India and Ceylon	12	Trades and Labour	8
Kennel	8	The Suez Canal	13
Law and Police	9	The German Wedding	12
Lenses, etc.	12	Thrilling Adventure	13
Late Sporting	16	The Suffragists	13
Monetary and Commercial	15	United States Tariff	13
Mining Intelligence	12	Week's Sport	4, 5
New Engines	13		
Mr. Wade's Tour	13		
Mount Carstenez	13		

ADVERTISEMENTS.

	Page		Page
Amusements	2	Lost and Found	17
Apartments, Board and Residence	6	Machinery, etc.	19
Auction Sales	19, 20	Meetings	19
Births, Marriages, Deaths	12	Miscellaneous	6
Building Materials	18	Motor Cars, Bicycles, etc.	20
Business Announcements	19	Municipal Council Notices	18
Businesses for Sale or Lease	18	Medical Instruments	20
Calls and Dividends on Shares	18	Partnerships	22
Country Resorts	6	Personal and Missing Friends	17
Educational	2	Positions Vacant	22, 23
For Sale	6, 11	Poultry, Dogs, etc.	20
Funerals	12	Professional, Trades, etc.	23
Furniture, etc.	6	Public Notices	20
Government Notices	3	Religious Announcements	20
Government Railways	3	Servants Wanted	23
Horses, Vehicles, and Live Stock	17, 22	Shipping Announcements	21
Hotels	9	Situations Wanted	23
Houses and Land for Sale	20, 21	Stations, Farms, and Stock	20
Houses, Land, etc.	10	Stocks, Shares, and Money	10, 18
Wanted	3	Tenders	6, 18
Lectures	10	To Let—Houses, etc.	3
Legal Notices	3	Wanted to Purchase	20, 23

TO-DAY.

Her Majesty's Theatre: "The Count of Luxembourg," 1.30 and 7.50.

Theatre Royal: "Kismet," 1.45 and 7.45.

Palace Theatre: "On Our Selection," 2 and 8.

Criterion Theatre: "The Fortune Hunter," 2 and 8.

Adelphi Theatre: "The Evil Men Do," 8.

Little Theatre, Castlereagh-street: "Fanny's First Play," 8.30.

National Amphitheatre: Vaudeville, 2.30 and 8.

Gliceirium: 2.30 and 8.

Zoological Gardens: 9.30 to 5.

Lyric Theatre: Moving Pictures, 11 to 11.

Gaiety Theatre: Moving Pictures, 11 to 11.

Olympia (Oxford-street): West's Pictures, 8.

Prince's Lyceum, Pitt-street: "Quo Vadis?" 2.30 and 8.

Colonial and Empress Theatres: Moving Pictures, 11 to 11.

American Picture Palace: 11 to 11.

Crystal Palace (George-street): 11 to 11.

Alhambra Theatre: Vaudeville, 8.

Princess Theatre, Railway: Vaudeville, 8.

Coliseum Roller Rink, North Sydney: 10, 2.30, 7.30.

Imperial Roller Rink, foot of William-street: 10.30, 2.30, 7.45.

Royal Roller Rink, Moore Park: 10, 2.30, 7.30.

Ed Holden: Roller Skating, three sessions.

Centennial Park Roller Rink, Bondi Junction: 2.30.

Vice-regal Rink, Rushcutter Bay: 3, 7.45.

Town Hall: Tom Moore Concert, 8.

Petersham Congregational Church: Jubilee Meeting, 8.

W. Reby on the Referendum: Town Hall, 4.15.

Parramatta Electorate: Mr. J. Cook, Chatswood, 8; Willoughby, 8.

Mr. Oakes: Town Hall, Auburn, 8.

Referendum Campaign: Colonel Foxlow, Petersham, 8; East Sydney: Mr. J. G. Willson's Supporters, M.U. Hall, 8.

Wentworth Electorate: Mr. W. H. Kelly, Vernon and Hunter streets, 8.

South Sydney: Alderman D. M. Cooper and Senator Pillion, St. David's Hall, 8.

Lane Cove Electorate: Mr. D. Doull, 3, 8, and 9; Mr. Cole, Harrison, 3; South Annandale, 7.30.

Nepean: Mr. G. Cann, Strathfield Town Hall, 8.

Socialist Labour party's Senate Candidates: Leichhardt, 7.45.

The Stadium: Joe Atcheson v Syd. Deering, 8.30.

COLLISION AT SEA.

STEAMER TAINUI DAMAGED.

PASSENGERS TRANSFERRED.

LONDON, May 26.

The steamer Tainui, 9957 tons, bound for London, collided with the steamer Inca, during a dense fog, 60 miles north of Cape Finisterre, Spain.

The passengers were afterwards transferred to the Garth Castle.

The Tainui then proceeded towards Corunna, escorted by the steamer Galicia.

No. 1 hold of the Tainui was soon full of water, and No. 2 was filling rapidly, and the vessel had a dangerous list.

The Garth Castle has sent a wireless message stating that she is bringing the passengers to Plymouth.

Subsequently a wireless message was received from the Tainui reporting "All well."

Later.

The Garth Castle answered a wireless call for assistance from the Tainui, and the Nyanza also received the call, and set out at full speed for the scene.

The Tainui has now reached Corunna, and is being temporarily repaired. According to Lloyd's report her port bow was been stove in.

The steamer Inca was bound from Newcastle for Marseilles. She has arrived at Vigo with her bows stove in, and her forepeak flooded.

The Tainui is a steel twin-screw steamer of 9957 tons. She is owned by the Shaw, Savill, and Albion Company, Ltd., and was built by Messrs. Workman, Clark, and Co., Ltd., at Belfast, in 1908. She is fitted with wireless installation and electric light. Her principal dimensions are:—Length, 477.8ft; breadth, 61.1ft; and depth, 31ft. She left Wellington (N.Z.) on April 17, for London, via Monte Video and Rio Janeiro. She was at Monte Video on May 6, and at Rio Janeiro on May 10.

THE TAINUI'S CARGO.

WELLINGTON (N.Z.), Tuesday.

The general cargo taken by the Tainui from New Zealand ports for London was as follows:—From Wellington: 1358 bales wool, 48 bales skins, 2629 bales hemp, 671 bales tow, bales skins, 12,992 crates cheese, 212 casks 500 boxes butter, 12,992 crates cheese, 212 casks 500 boxes butter, 12,992 crates cheese, 212 casks tallow, 20 casks pelts, 6401 carcases mutton, 20,036 carcases lamb, 344 sacks peas, 273 sacks seed, 208 bags mutton, 109 packages sundries. From Auckland: 853 boxes butter, 350 crates cheese. From Lyttelton: 209 boxes butter, 279 crates cheese, 523 casks tallow, 15 casks pelts, 20 kegs and casks casings, 250 crates runners, 13,578 carcases mutton, 44,223 carcases lamb, 1115 bales wool. From Dunedin: 929 crates chees, 1 package sundries. From Bluff: 3430 crates cheese. From Nelson: 42 sacks skins. The following cargo was taken for way ports:—For Monte Video, from Wellington: 5017 cases apples; from Dunedin, 1 package; sundries. For Rio de Janeiro, from Dunedin: 504 sacks potatoes. For Plymouth, from Wellington: 9 packages sundries. The value of the cargo for London, consisting of wool, meat, butter cheese, hemp, and skins, would amount to £256,500. Probably the London cargo all told would be nearly £260,000.

ANTARCTIC EXPLORATION.

THE SCOTT RESULTS.

DR. MAWSON EULOGISED.

LONDON, May 27.

At a meeting of the Royal Geographical Society last night, the president, Lord Curzon, stated that the public subscriptions would enable the scientific results of the Scott expedition to be published on a scale never previously attempted. He added that Lady Scott had promised to grant the society the use of her husband's diary after she had used it in connection with a book she was about to publish.

During his speech Lord Curzon paid a high tribute to Dr. Mawson, who, he said, had escaped death only after a display of fortitude and endurance almost without parallel in the history of exploration. The society looked forward to opening its 1914 session with Dr. Mawson's story, and he expressed the hope that others would be induced to follow in the footsteps of the Australian explorer, with a view to mapping out the contour of the Antarctic continent.

THRILLING ADVENTURE.

ON BLAZING AEROPLANE.

LONDON, May 27.

Mr. Pizey, with Mr. Fellowes as a passenger, ascended at Salisbury Plains yesterday to a height of 1200 feet in a Bristol bi-plane.

At that altitude the inlet valve broke, and flames, darting out, caught the carburetter.

Mr. Pizey switched off the petrol, and commenced a steep, exciting volplane.

The front seat became so hot owing to the fire that Mr. Fellowes was compelled to stand on it.

A splendid landing was effected, and both the occupants of the machine jumped out immediately it came to a standstill.

A minute later the petrol tank exploded, and the biplane was wrecked.

CANADIAN NAVY BILL.

DEBATE IN THE SENATE.

OTTAWA, May 26.

The Naval Bill is now before the Senate.

It is understood that senators will return the measure to the House of Commons with a recommendation that the bill should be first submitted to the people.

The House of Commons, it is expected, will reject the recommendation and return the bill to the Senate. It is then likely the Liberals will allow the bill to pass.

May 27.

During the debate on the Navy Bill in the Senate last night Senator Lougheed stated that Canada was just as much a part of the Empire as the United Kingdom, and it was absurd to suggest, as the Liberals did, that Canada ought to stop, when war came, to consider if the Dominion should participate. Canada would be driven to participate, because her shores would be likely to be invaded.

Senator Lougheed emphasised the point that the Canadian battleships could be recalled at any time Canada so decided.

UNITED STATES TARIFF.

"INSIDIOUS LOBBYING."

WASHINGTON, May 27.

The President, Dr. Woodrow Wilson, yesterday denounced the "insidious lobbying" that was going on against free wool. He asserted that efforts were being made to undermine the attitude of senators. Dr. Wilson declared that the lobbyists were "so thick that a person could not throw a brick without hitting one."

The finance committee has decided on a full discussion of the wool tariff.

MOTORING DISASTER.

TRAGEDY AT LEVEL CROSSING.

BERLIN, May 26.

A motor car containing six people dashed into the gates, which were closed, at a level crossing near Itzehoe, at midnight.

Immediately afterwards a train passed, and collided with the wrecked car.

Four of the motorists were killed.

HEAT WAVE IN ENGLAND.

LONDON, May 26.

A heat wave prevails in the south of England, and several deaths from sunstroke are reported.

In London to-day the temperature was 80 deg. in the shade.

ABDULLA CIGARETTES are wholly delightful. Turkish, Egyptian, Virginian.—Advt.

THE SUFFRAGISTS.

MRS. PANKHURST'S REARREST.

PRISON GATE RAID.

LONDON, May 26.

Mrs. Pankhurst, who was recently allowed out of gaol on temporary license owing to illness caused through maintaining a hunger strike while undergoing a sentence of three years for inciting the public to acts of violence, has been under treatment in a nursing home.

This morning she was re-arrested when leaving Dr. Ethel Smyth's house in Woking, en route to attend a meeting in the London Pavilion.

Twelve detectives had been watching the house day and night, and nobody was allowed to leave without establishing his or her identity.

Mrs. Pankhurst was subsequently recommitted to Holloway Prison.

When she was removed to the gaol four motors, containing 20 women, followed and attempted to rush the prison gates. It was only with great difficulty that the warders were able to close the gates in the face of the assailants.

ATTEMPTED BOMB OUTRAGE.

An unexploded bomb and some suffragist literature saturated with paraffin were found under a staircase in an untenanted residence known as Wheatley Hall, in Doncaster.

MOUNT CARSTENEZ.

THE WOLLASTON EXPEDITION.

LONDON, May 27.

Dr. A. F. R. Wollaston, who has recently returned from his New Guinea exploration, has informed a representative of Reuter's Agency that he found, at a height of 5000ft, on Mount Carstenez, a friendly folk of diminutive stature.

The party reached an altitude of 15,000ft, but the ice and persistent dense fog compelled them to retreat.

One canoe capsized in the Utakwa River, and Dr. Wollaston had a narrow escape from drowning. As it was, he lost all his scientific instruments and his diaries covering three months.

Dr. Wollaston had charge in conjunction with Captain Rawling and Dr. Eric Marshall, of the expedition that visited [illegible] New Guinea about three years ago under the auspices of the British Ornithologists' Union. It was led by Mr. Goodfellow, [illegible] the explorers met with almost insuperable difficulties in the way of the advance to their goal, the assent of the highest peak (Mt. Carstenez) in the Dutch portion of New Guinea. They secured an interesting contribution to science in substantiating the existence of a pygmy tribe, apparently of Negrito race, in this region. The latest expedition under Dr. Wollaston left England about May last.

KOEPENICK HERO DUPED.

A FRONTIER INCIDENT.

BERLIN, May 27.

Wilhelm Voigt, the man who earned world-wide notoriety in 1906 by duping the municipal authorities at Koepenick, and securing a large amount of civic funds by posing as a captain of the Foot Guards, has since his release in 1908 been in exile in Luxembourg.

Last week he secretly crossed the frontier into Germany, and immediately after, two men, dressed in official uniform, accosted him, and demanded £14 in fines for re-entering Germany, and threatening imprisonment as the alternative.

Voigt paid £6 at once, and telegraphed for the balance. When this arrived he hurriedly left Germany.

Afterwards he discovered he had been duped, as the men were not officials.

DEPTFORD MARKETS.

LONDON, May 27.

Mr. D. Collins, chairman of the Cattle Markets Committee, states that the Corporation of London is negotiating with the Government with a view to reviving the Deptford market as a centre for colonial supplies.

Besides being of great advantage in peace time this, he says, would render Great Britain independent of foreign countries in wartime.

ANTI-MILITARISM IN FRANCE.

ACTIVITY OF THE POLICE.

PARIS, May 26.

The police simultaneously searched the headquarters of the Confederation of Labour in Paris, and the offices of syndicalist organisations and labour exchanges in 89 towns.

They discovered anti-military publications, letters from soldiers, and vouchers for money orders sent to soldiers. A total of 52,000 anti-militarist postcards were seized.

PLAGUE OF GRASSHOPPERS.

WASHINGTON, May 27.

A remarkable plague of grasshoppers is reported from New Mexico, where a column of these insects, five miles wide and 18 miles long, is sweeping over the country, and stock are starving from the utter lack of green food.

Government experts have been despatched to the scene of the depredatory visit.

AUSTRALIAN NAVY.

LONDON, May 27.

The Commonwealth cruiser-battleship Australia is to be commissioned on June 16.

The cruiser Sydney will be commissioned on June 20.

THE SUEZ CANAL.

LONDON, May 27.

Despite the 50 centimes per ton reduction in the dues, the receipts in connection with the Suez Canal during 1912 increased by 1,884,400 francs. A dividend of 165 francs per share has been declared.

ENGLISH GOLF.

THE AMATEUR CHAMPIONSHIP.

LONDON, May 26.

The British Amateur Championship was commenced to-day on the St. Andrew's Links. Several of the bunkers were half flooded owing to the recent rains.

The last occasion on which the Amateur Championship was played on the St. Andrew's Links was in 1907, when John Ball won. The entries for this year's event closed on May 20, and the draw took place on the following day. Monday's play was confined to the playing-off a certain number of byes, as in former years. The competition will be played by holes, in accordance with the rules of the Royal and Ancient Golf Club, and each match will consist of 18 holes, except the final heat, when a match of 36 holes will be played on a separate day. The old course of St. Andrew's was opened early in the month, after having been closed for four weeks, so as to allow of it being prepared for the great amateur event.

BURNT TO DEATH.

WOMAN'S CLOTHES CATCH FIRE.

GRAFTON, Tuesday.

Mary M'Namara, aged 26 years, who resided with her parents in Southgate-road, was terribly burned through her clothes catching fire yesterday while working in the kitchen.

She ran into the yard, pursued by her mother, who eventually succeeded in extinguishing the flames.

She died from her injuries last night.

A NEW INDUSTRY.

THE PRICKLY PEAR.

PAPER PULP AND SUGAR.

The prickly pear may yet prove a blessing instead of a curse. According to Mr. J. Rasmussen, who arrived by the Ventura from San Francisco on Monday, there is a heap of money to be made out of this thorny variety of cactus, and he has a scheme to turn the areas infested by it to profitable account, which he intends to lay before the Queensland Government.

The Queensland Government, he stated yesterday, gives away the Crown lands overrun with the prickly pear free, provided those who take it up undertake to eradicate the growth. "I'll take unlimited areas on those terms," he declared. "I'll clear the pear off by machinery, and utilise the product for various purposes, and have the land into the bargain for agricultural purposes. I am satisfied that it is a gilt-edged proposition."

Mr. Rasmussen stated that in Honolulu, Arizona, and Mexico the prickly pear was abundant, and was used after treatment for the nourishment of man and beast, and also in the manufacture of liqueurs. He saw enough to convince him that it was an easy matter to clear it off the land. The cactus itself could be used in the manufacture of pulp for paper, leather boards, and other purposes. He visited the Burbank experimental farms, and saw the spineless cactus, and advocated its introduction into the dry regions of Australia. From root to tip the cactus was practically all food and drink, and was greatly relished by all herbivorous animals, as well as poultry. In some parts the cattle and horses never drank water at all, getting all they needed from the cactus, which contained about 80 per cent. of fluid. Animals fed entirely on it improved in condition in quite a wonderful manner. There were vast possibilities for the unused lands in the interior, where there was not sufficient grass or water to maintain stock. The cactus would supply both needs. The ordinary prickly pear was not to be despised as a tasty preserve, and he claimed that more sugar could be extracted from it than from sugar-cane, and that the product was of equally good quality.

Mr. Rasmussen left for Brisbane last evening.

SEA STORY.

GOULBURN RESIDENT'S DEATH.

A ROBINSON CRUSOE.

GOULBURN, Tuesday.

The death of Mr. George William Rooke, a pioneer resident of East Goulburn, at the age of 79 years, has revived a romantic story of the sea, in which he played a prominent part. When a young man the late Mr. Rooke was a sailor. About 50 years ago the iron ship Strathmore, of which he was one of the crew, struck the rocks off the Crozet Islands, and broke in two, sinking in 15 minutes in a violent sea. On a hastily constructed raft were 48 men, and one woman. The captain and all the officers went down with the ship.

Young Rooke was in charge of the raft party. After tossing about for seven hours, a landing was with great difficulty effected on one of the islands. The weather was bitterly cold and the party had no provisions nor clothing beyond what they were wearing. The island was absolutely barren, and water had to be obtained by melting snow and icicles. The only weapon possessed by the party was a knife made of hoop iron. This was held by Rooke. The only sustenance was afforded by birds. Each man had to kill a certain number daily. The sufferings of the party were so acute that five perished, while one went mad, and never recovered his reason. A rough shelter of stones was built, the wing of an immense penguin serving as a door.

Vessels occasionally went by, but could not be signalled. Birds became shy, and the food supply was in danger of giving out. The party were at last in such desperate straits that lots were drawn to decide who should be killed to be eaten. Rooke vowed he would jump into the sea before he would be put up.

A further supply of birds fortunately enabled the castaways to avoid resorting to the desperate expedient. Rooke made for himself a suit of birdskins, and was promptly named Robinson Crusoe. After being six months and 22 days on the island, the whaling vessel Young Phoenix hove in sight, it being one of her calling depots. The survivors were rescued, and Rooke's unique suit was exchanged for a suit of ordinary clothes. The sole survivor of the party is now a resident of Melbourne named Piney. It was the latter who suggested that the Crozets should be searched for any survivors from the Waratah. After working in the Railway Department, Mr. Rooke took up the carrying trade, and retired about 20 years ago.

MORE ENGINES.

TO COST HALF A MILLION.

WANTED AT ONCE.

It was stated in the "Herald" about a fortnight ago that the Chief Commissioner had asked for authority to import a number of locomotives from England.

Yesterday Mr. Johnson asked the Cabinet to import from England 80 locomotives—valued at half a million sterling.

The Treasurer (Mr. Cann), in the course of an interview a few days ago, admitted that a considerable amount of the trouble on the railways at present was due to the lack of sufficient locomotive power.

The Minister stated at the time that he had received no requisition from Mr. Johnson for more engines of foreign manufacture. He also stated that both the Commissioners and his department were disappointed in their expectations with regard to the output of engines from the Eveleigh and Clyde foundries.

Mr. Cann and other Ministers were somewhat startled yesterday at the receipt of the requisition from Mr. Johnson for the importation of 80 engines, the estimated cost of which was £447,000.

It is understood that Cabinet spent practically the whole of yesterday discussing the matter. Ministers required much more information as to the capacity of the Government workshops.

The matter was accordingly held over for the Cabinet meeting next week, notwithstanding that Mr Johnson had asked for authority to cable his orders this morning.

Mr. Cann stated yesterday that the Government had been led to believe that after the importation of 20 English locomotives, the last of which were delivered in February this year, railway requirements would be sufficiently covered.

Mr. Johnson had estimated that Eveleigh would place one per week on the railways, and that two per month could be counted upon from Clyde. On this estimate 75 engines should have come from the factories in the year, instead of which there had been only 20 from each.

The Commissioner complains so far as Eveleigh is concerned that he has not been able to obtain the material to carry on the work expeditiously.

SIBERIAN DOGS.

FOR USE AT KOSCIUSKO.

COOMA, Tuesday.

Last week Mr. A. Cheeseman, manager of the Hotel Kosciusko, brought from Sydney two Siberian dogs, named Peary and Treasor, which have been with the Mawson and Scott expeditions to the Antarctic. These will be used on sleighs at Mount Kosciusko.

PACIFIC ISLANDS.

NEW SYSTEM OF CONTROL.

AUSTRALIA'S CLAIMS.

HIGH COMMISSIONER'S SEAT.

Several years ago the Commonwealth urged that the office of High Commissioner for the Western Pacific should be located in Australia, the paramount interest of the Commonwealth in the Pacific Islands having been recognised by the Imperial authorities.

Negotiations between the Home and Commonwealth Governments were apparently resultless, but the subject is indirectly raised again by a speech delivered recently by the Governor of Fiji. His Excellency complained that he could not perform his duties as Governor of Fiji and those of High Commissioner at the same time, and he strongly urged the Imperial Government to dissociate the two positions.

When opening the proceedings of the Legislative Council in Suva on May 19, Sir Bickham Escott said:—

"It is an open secret that, like my predecessors in office, I have found excessive the amount of work required to be performed by the Governor of this colony in consequence of the added duties of High Commissioner for the Western Pacific.

"In January last I addressed the Secretary of State on the subject, and asked for relief. I pointed out the marked increase both in the Fiji and High Commission work that had taken place since, just three years ago, Sir E. im Thurn recorded his opinion in a despatch to the Secretary of State that, in the circumstances which then existed, adequate performance of the duties of the two appointments could not be secured; I stated that Fiji had now reached a stage in its history when it needed all the knowledge and experience that a Governor could bring to his work, and when the whole of the Governor's time should be at its disposal. I referred to the 'reservation' in 1909 by the two elected members of the Legislative Council, who were the two unofficial members of the Classification Committee in favour of the separation of the post of High Commissioner from that of Governor of Fiji, and the payment to the latter from Fiji funds of a salary of £4000 a year; I submitted for consideration proposals for separating the two appointments and for increasing efficiency in the performance of the duties of both: I expressed the hope that, if the Secretary of State decided that the salary of the office of Governor of Fiji could not be increased from £3000 to £4000 a year, the separation of the offices of Governor of Fiji and High Commissioner for the Western Pacific would be approved all the same, as the duties of the two appointments could only be performed by me, to use the words of Sir E. im Thurn, in a 'necessarily perfunctory manner,' and, in their performance, would entail the breakdown of my health; I stated that I should prefer to be Governor of Fiji only, with a salary of £3000 a year, than to continue my present efforts to perform an impossible task; and I added that, if so desired, I was prepared to retire in favour of a younger and stronger man, who would be willing to undertake, although he might be unable to perform adequately, the duties of the dual appointment.

"The Secretary of State, in reply, has referred to a combination of circumstances which, in his opinion, have contributed to increase the work and responsibilities of the High Commissioner since my assumption of office, and has informed me that he is not satisfied that, in ordinary circumstances, the duties of the post of High Commissioner are so heavy that they cannot be performed by the Governor of Fiji. He has asked me to endeavour to give the existing arrangements a further trial, and he hopes that, by my delegating to the Resident Commissioners of the Protectorates more responsibility, and by my allowing the Colonial Secretary of Fiji to dispose in his office of routine work, the amount of my work will be reduced considerably, and I shall be relieved of the strain which has tried me severely since I assumed the administration of this Government.

"I have informed the Secretary of State that, in deference to his wishes, I am prepared to give existing arrangements a further trial, and, on the return to Fiji of the Assistant High Commissioner, I shall endeavour to rearrange the work of the Western Pacific High Commission Office in the same way as I have endeavoured, with the loyal and willing co-operation of the Colonial Secretary, to rearrange the work of his office, and reduce the number of papers that have come before me hitherto as Governor of Fiji.

"But the difficulty with which I am confronted is that the natural increase in the work both of Fiji and of the High Commission will more than counterbalance the relief to be derived from the arrangements to which I have just referred. Even since the beginning of this year there has been a further increase in the Fiji and High Commission work, and work must increase necessarily with an increase in the prosperity of the colony and with the further development of the protectorates.

"And now, gentlemen, in the exceptional circumstances in which I am placed, I venture to appeal to your special consideration, so that, if you desire that the period of my administration in Fiji should not be brought to an abrupt close, I may be able to serve to the best of my ability, without unduly taxing my strength, the interests of the colony and of all sections of the population.

"I acknowledge gratefully the invaluable help and friendly consideration which I have received already from the elected and native as well as the official members of the Legislative Council, and I do not forget the advantage which I enjoy over my predecessors in having two elected members on the Executive Council; but it will not be possible for me to continue to hold the office unless you extend to me, in full measure, for the further period that I may remain amongst you, your confidence, consideration, and support."

CITY RAILWAY.

PRELIMINARY OPERATIONS.

TUNNEL WORK.

Some references to the projected city underground railway were made at the meeting of the works committee of the City Council yesterday, an inquiry being received from the Public Works Department as to whether the council would be able to utilise any of the soil in improving the parks, or for other purposes. It was, it was added, anticipated that some material would become available early next year.

The city surveyor (Mr. Gordon) reported that the council could do with about 15,000 loads in Moore Park.

Alderman Lindsay Thompson said that the Government was sinking shafts all over the place, and a stranger might be pardoned for imagining that mining operations were in progress. It was due to the council that they should be taken into the Government's confidence in this matter.

Alderman A. M'Elhone: They're only testing the ground.

Alderman Thompson said that a much better way of doing that would be by means of a bore.

Alderman M'Elhone, the chairman of the committee, promised to make an endeavour to secure plans of the proposed railway.

ON THE THAMES.

PEARCE DOING STEADY WORK.

ARTICLES SIGNED.

As was mentioned in our cables, Pearce and Barry signed articles on April 24 for their championship match. Mr. James Field and the editor of the "Sportsman" are joint stakeholders. Mr. Field was nominated as a compliment to him for his many acts of kindness towards Australian scullers in the past.

The race will start at 3.30 p.m. on Monday, July 21, from Putney to the Ship at Mortlake. Besides the world's title, the English sculling championship, the "Sportsman" Challenge Cup and a stake of £1000 will go to the winner.

The second deposit of £150 each is due on June 16, and the last deposit of £250 each on July 14—seven days before the race. The stakeholders are exonerated from all responsibility in paying the moneys deposited, in accordance with the umpire's decision.

The race will be governed by the world's and English championship rules, in so far as the same are not varied by the articles signed by the scullers.

If the men have not started within 15 minutes after 3.30 p.m.—they will start by mutual consent from stakeboats moore 25yds apart—the umpire will despatch them.

Pearce and Barry were doing steady work on the Thames when the last mail left England. London "Sportsman" states that it had been the Australian's intention to row twice daily, but after a few outings Pearce found himself to be so forward in condition that for some time, at least, he will content himself with one. As a matter of fact, although by no means fit, Pearce is in fairly good "fix," and as it is quite possible if he works hard now that as the day for racing approaches he may find himself a little overdone he is not hurrying matters. A thoroughly experienced sculler and one who has had some experience of England, Pearce requires no lessons in fitting himself and doing what is best for himself. On April 22 he was afloat in the morning, when, accompanied by Priddle, his trainer, he went as far down as the Grosvenor Railway Bridge. No attempt was made to obtain pace, and, saving a few occasional bursts, the challenger was content with long and steady paddling throughout. Pearce, at that time, weighed 13st 4lb.

Barry is also taking matters quietly, and will take up his quarters at Barnes next week. The world's champion, who does not make much flesh, has little to take off. He is now well under 12 stone. Barry has ordered a new boat, which is to be built on the same lines as that in which he defeated Arnst and Durnan.

BUSY SHIPYARDS.

ORDERS FOR FRANCE.

THE AUSTRALIAN LINERS.

The English newspapers which arrived by Monday's mail devote considerable space to the subject of the Federal line's decision to have three 8000-ton steamers for the Australian trade built in France.

The announcement that the company intended to have these steamers built in France was published in the "Herald" on April 9 last. The "Financial Times," of April 24, states:—

The announcement recently made that a certain French firm had secured a contract for the construction of three steamers to the order of English shipowners has been the subject of much discussion, and in most cases the moral drawn has been that the shipbuilding industry in this country has become decadent if our foreign rivals are to step in and secure business in competition with English firms. The explanation of the matter proves, however, that deductions of this nature were wholly unjustified and that, as might have been expected, the true cause of the placing of the contract in France was that earlier delivery was thereby secured, shipbuilders in this country being so fully booked up just now that they are unable to accept orders requiring quick despatch. There is no reason to suppose that the price quoted by the French firm was lower than was offered in London; on the contrary, although the actual figure has not been disclosed, there is some ground for believing that the Federal line is paying a little more than it would otherwise have done in order to secure the delivery of the vessels at the earliest possible moment. Naturally, one is sorry to see work of this description going out of the country; nevertheless, if the only explanation be that our own shipyards are so full of work that they cannot guarantee an early date for completion, it is at least a sign that trade is active here.

INDIA AND CEYLON.

TOURISTS AND SETTLERS.

AUSTRALIA'S OPPORTUNITY.

Ceylon has decided to follow the example of Java, her great rival as a field for tourists and for planters, and establish a bureau in Sydney. For the past six years the Ceylon Government has been represented in Australia by an office in Perth. While Perth, of course, lies nearer to Colombo than any other Australian city, it has long been felt that it is too far removed from the great centres of population, and, accordingly, negotiations were entered into, and have just been completed, for the transference of the headquarters to this city, the Perth office being continued as a branch.

Mr. F. J. Wayman, who arrived by the Orvieto a few days ago, stated that it had been recognised that if a full measure of success was to attend the efforts to promote a fuller interchange of the products of the two countries and develop the tourist traffic, the head office of the bureau must be situated in the commercial capital of Australia.

A great many Western Australians had, since the inauguration of the bureau in Perth, visited Ceylon for health or holiday reasons, and this had resulted in a reciprocal traffic, a considerable number of people from Ceylon, India, and Burma having made trips to Australia, and some had come to stay, Ceylon people having acquired holdings to the extent of 40,000 acres in Western Australia, and Anglo-Indians holdings which aggregated 150,000 acres. He felt perfectly safe in saying that the establishment, at the bureau in Sydney, would have the effect of bringing a lot of Ceylon visitors to this city.

Mr. Wayman emphasised the importance of getting into closer touch with India and Ceylon. "Colombo is the fourth port in the British Empire, and the sixth in the whole world on the basis of tonnage," he said. "An average of nine oversea ships call there every day. It has been decided to link up the railway systems of Ceylon and India by means of Adam's Bridge, which is a shallow coral formation connecting the north of Ceylon and the island of Rameswarran, which is already connected up by a bridge with the mainland of India. Within ten years the trans-Persian railway will be completed. Bombay will then be brought within seven days of London, and Colombo within nine days. Vessels maintaining an average speed of 15 knots can cover the distance from Fremantle to Colombo in eight days. In a decade hence it is safe to assume with new methods of propulsion, and cheaper, such as the Deissel oil engine and motor-driven engines, that from 20 to 25 knots will be the speed. The trans-continental railway will bring Sydney within three days of Fremantle, and, therefore, it should be an easy matter to cover the entire distance inside of 20 days.

"Now, this means a lot of things, of course. But for the present I am concerned only with one aspect, and that is the chance it opens to Australia to bring under the notice of the large white population in Ceylon and India the advantages which this country can offer to them from a residential point of view when they retire with their pensions or competencies.

SAFE BREAKING.

A SENSATIONAL ARREST.

THREE MEN ACCUSED.

HAYMARKET STORE ENTERED.

At about 11 o'clock last night the detectives arrested two men on the premises of Messrs. Brodribb and Co., auctioneers, George-street, Haymarket, and conveyed them to the Regent-street Police Station, where they were charged with breaking and entering.

A third man, who was suspected of keeping watch in Parker-lane, at the rear of the premises, was also arrested.

The safe in the office of the ground floor had been attacked, and the hinge cut almost through with a metal saw. Electric torches, a jemmy, a detonator, and other burglarious instruments were seized.

At about 8.30 Detective O'Reilly was on duty in the vicinity of the Haymarket, when he observed two men, whom he regarded as suspicious characters, loitering about the vicinity of the premises of E. Hebden Brodribb, general auctioneer, George-street, Haymarket. His suspicions being aroused, he decided to shadow them, and later had the satisfaction of seeing them joined by a third, and the trio then proceeded to Porter-lane, at the rear of Brodribb's premises.

The watching detective then saw the men break the lock from a door, and two of them disappeared inside. The third stayed on the footpath, and, having replaced the broken Chubb lock that had been on the door by a lock of his own, he strolled carelessly away. The lock which had been substituted would have been sufficient to divert the

was welcomed by Mr. J. D. Davies, Mr. E. Thorburn, and others. He addressed an audience of about 150 in Hillson's Hall, and said that the only party from which the men on the land could expect the freehold title was the Liberal party.

On the motion of Mr. G. Reynoldson, ex-M.L.A., seconded by Mr. R. J. Barton, a vote of thanks was accorded Mr. Wade for his address.

AT DENILIQUIN.

A smart motor run of 45 miles brought Mr. Wade to Deniliquin. This was his first visit here, and the Mayor (Alderman Harrison) and members of the council and representative citizens accorded him a civic reception.

Deniliquin, under the redistribution, now belongs to the Barrier electorate. There are about 4000 inhabitants. Mr. Wade addressed a crowded meeting in the Town Hall, and was loudly applauded on coming forward to speak. The speech was on much the same lines as that delivered at Finley.

GENERAL CABLE NEWS.

LONDON, May 27.

In regard to the omission of the National Sporting Club (London) from the new International Boxing Union, which was recently formed in Paris, the officials of the club state that they refused to join the union because under it anyone would be able to promote boxing matches. They add that if the boxing authorities had powers similar to those of the Jockey Club they would be able to do much in regulating the sport.

Sir George Reid, High Commissioner for Australia, has returned from his visit to America.

The "Westminster Gazette" favours a non-party Empire Day.

A bookmaker named Paget has commenced an action against Robert Sievier for alleged libel in accusing him of having defrauded Lady Conyngham.

A manifesto, signed by the Archbishops of Canterbury and York and a large number of Bishops, has been issued against the disestablishment of the Church in Wales. They point out that all Christians have a deep responsibility at the present juncture, and say that rich and poor alike will soon have cause to deplore the change.

The Constantinople correspondent of the "Daily Telegraph" states that the Crown Prince, in an interview, declared that reforms on the lines of Japan were essential, and that in regard to them Turkey should use the collaboration of foreigners.

The Prime Minister, Mr. Asquith, confirms the report that the Government will at an early stage in the new session introduce a bill to amend the National Insurance Act.

BERLIN, May 27.

The newest Dreadnought, Koenig Albert, ran aground while leaving on her trial trip, and is now obstructing traffic at the mouth of the Vistula.

King George has given £500 to German charities.

The Navy League urges that a cruiser should be stationed on each of the east and west coasts of America, and that a flying squadron should be in readiness in home waters for the instant protection of German prestige and commerce.

BRUSSELS, May 26.

The damage caused by the fire at the Ghent Exhibition is estimated at £16,000.

ST. PETERSBURG, May 26.

The Czar has returned to St. Petersburg from his visit to the German Emperor.

BUENOS AYRES, May 26.

A huge crowd witnessed the celebration of Empire Day by Britons. There was a grand military review, in which British blue-jackets participated.

MARQUETTE (Mich.), May 26.

Mr. Roosevelt has started a libel suit against George Newett, newspaper publisher, for accusing him of drunkenness during the Presidential election campaign.

CAPETOWN, May 27.

The House of Assembly last night agreed to the third reading of the Alien Immigration Restriction Bill.

CALGARY, May 27.

In connection with the death of Luther M'Carthy, in the course of a boxing bout on Saturday night, the Coroner's jury yesterday returned a verdict of accidental death, exonerating Pelkey, his opponent. The medical evidence went to show that death has been due to a dislocated neck.

MOTOR BOAT'S ROUGH TRIP.

CREW'S TRYING ORDEAL.

BRISBANE, Tuesday.

The motor engined vessel Excella, from Hobart, with a consignment of fruit for Brisbane, did not arrive till just before midnight on Sunday night. The vessel had nearly got across Lisa Straits when she encountered the tail end of a disturbance. The wind blew with terrific force. Salt water got into the engines, and also into the fresh water. Before long the engines refused to work. It took seven hours before they got going again. The Excella put into Port Stephens on May 22 to effect repairs. Ten minutes after making a start further trouble occurred, and the vessel returned and was taken in tow by the tug here. The two ships then shaped a course for Brisbane. From noon on Saturday until the vessel berthed here some of the men had not had a drink. It is believed that the fruit has not been damaged.

MINERS' CONFERENCE.

MELBOURNE, Tuesday.

The annual conference of the Federated Mine Employees' Association was formally opened at the Trades Hall to-day.

DOMINIONS' COMMISSION.

PERTH, Tuesday.

The Dominions' Royal Commission was entertained at the Town Hall this afternoon. Sir Alfred Bateman, in reply to the welcome, said he was impressed by the efficiency of the Australian system of municipal government. The leisured class was so small that it might be said not to exist at all. He found some local government bodies opposed to State Government, some to Federal, some to both, but there was always a cordial sentiment for Empire.

The Commission took evidence at Parliament House, where Mr. Neville, State immigration officer, said that each immigrant introduced cost approximately £10. Absolute failures did not amount to one per cent. About 10 per cent. of the immigrants within a year of arrival took up land. Free country homes had been established for immigrants. Between 3000 and 4000 intending immigrants were awaiting berths in England. Last year between 7000 and 8000 immigrants were introduced. About 10,000 a year was as many as the State could absorb under present conditions.

LEVUKA IN HEAVY WEATHER.

TAIL END OF CYCLONE.

The steamer Levuka, which arrived from Fiji yesterday afternoon, met the tail end of a cyclone on Sunday night. The vessel was struck by several heavy seas, and took some water on board. Apart from a little broken crockery no damage was done. During the blow the vessel rolled heavily, and in some cases passengers were thrown out of their bunks.

ARTILLERY COMPETITION.

HUNDRED-GUINEA CUP.

MELBOURNE, Tuesday.

In the Militiamen's room at Victoria Barracks to-day was displayed a massive cup, presented by Mr. W. J. T. Clarke, of Melbourne, which is offered as a perpetual challenge trophy for competition among the field artillery corps of the Commonwealth. The cup is valued at one hundred guineas. The conditions of competition proved that the trophy is to be held for one year by the field artillery battery of the citizen forces which is adjudged the most efficient in the branches of training during the training season.

RAILWAY WORKERS' STRIKE.

BRISBANE, Tuesday.

Construction work on Mount Mulligan is still suspended owing to the strike against piecework on the Mount Cuthbert line. After the strike occurred the piecework system was introduced and worked satisfactorily. At Mt. Mulligan the proposal for the adoption of this system was rejected, and it was declared that if piecework were to be the rule, no work should be touched on either main line under contract, or in the railway yard under day labour.

BREAD SUPPLY.

UNIONS AT VARIANCE.

DECISION OF MASS MEETING.

There has been a renewal of the dispute between the Unions of Breadcarters and Operative Bakers.

It was supposed that the breadcarters would agree to patch up the difference, and thus avoid public inconvenience by accepting, in lieu of their gazetted extra monthly holiday, a week's full holiday a year—to which the Master Bakers' Association was said to be favourable as a compromise. But the carters, who held another mass meeting at the Trades Hall last night, decided, unanimously, to stand by their amended award.

This means that the dispute between the two unions is no nearer a settlement than it was nearly a month ago, when Mr. Justice Heydon (after expressing trenchant criticism of the bakers' attitude), decided to put off the operation of the carters' second holiday until a Wednesday in June.

The position now is that, if the carters are to have their holiday, the bakers will be required to work three shifts in one night on the preceding Friday, consequent upon the Monday following being a public holiday. They have already expressed their determination not to work any extra shifts—and three in one night they will not listen to. What they have done, is to appeal to the Judge in Arbitration for an interpretation of their own award. This matter has yet to be heard.

But whatever decision the Court might give, there will (unless something happens by outside conciliation), be still a deadlock. The bakers hope that more breathing time will be given them by the breadcarters making a holiday of another Wednesday instead of the Wednesday following the holiday. A matter of this kind would, however, require to be put before the Court by affidavit for consideration, when the bakers' application comes on for hearing.

As the case stands, the public will neither have bread delivered or baked, for the Wednesday following the celebration next month of the King's Birthday.

PERSONAL.

VICE-REGAL.

His Excellency the Governor received an official call from Mr. Evelyn Wrench, Mr. Duncaife, Mr. Fullwood, and Mr. P. Wilson Shackell at the office in Macquarie-street yesterday.

His Excellency Admiral Sir George and Lady King-Hall entertained the following at lunch at Admiralty House yesterday:—The Lord Mayor and Lady Mayoress, Mr. and Mrs. T. H. Kelly, Mr. and Mrs. Layton, Mrs. Septimus Levy, Dr. Marian Tornett, Mons. Chayet (Consul-General for France), Lieut. De Vaisseau Bienayme (commanding the French Gunboat Zelee), Fleet Paymaster Sarratt, and Lieut. Bott.

The Premier (Mr. M'Gowen), the Solicitor-General (Mr. Hall), and Mr. Carmichael (Minister for Public Instruction) are attending the Blue Mountain celebrations, and will be absent from their offices to-day.

Mr. W. A. Holman, who is a passenger from Marseilles by the Messageries Maritimes steamer Nera, is expected to arrive at Fremantle to-morrow.

The Minister for Works (Mr. Griffith) will be out of town on a visit to Kiama, where he will inspect the State metal quarries and the Mount Kembla Harbour works, accompanied by officials of his department.

The Minister for Lands, Mr. Trefle, will leave to-night for Warren, where he will attend the opening of the agricultural show. He will return on Friday morning, and leave the same night to address a meeting at Windsor, returning to the city again on Saturday morning.

Judge Murray, Lieutenant-Governor and Chief Judicial Officer of Papua, left for Melbourne by the express last night, accompanied by his private secretary, Mr. Leonard Murray.

Mr. W. H. Irvine, of Victoria, has been laid aside with an attack of pleurisy, and is under strict medical orders not to deliver any speeches.

Mr. Edgar R. Bowling, the Newfoundland representative on the Dominions Commission, arrived in Sydney from Melbourne yesterday, and will leave on Saturday by the Ventura for San Francisco. Sir Edgar Vincent, the chairman of the commission, and Mr. Harding, the secretary, are due to arrive to-day.

The Consul-General for Sweden (Mr. Von Goes) will leave on an extended visit to Europe by the Morea on Saturday.

Mr. Evelyn Wrench (honorary organiser of the Overseas Club), accompanied by Miss Wrench, arrived in Sydney on Monday from Queensland. During the past six weeks Mr. Wrench has addressed meetings of the Overseas Club at Brisbane, Toowoomba, Gympie, Maryborough, Bundaberg, Rockhampton, Townsville, Cairns, and elsewhere.

Mr. S. H. Batchelor, manager of the Bank of New Zealand in Suva, arrived here by the steamer Levuka yesterday.

Mr. M. H. Page, who has for many years been connected with Messrs. David Jones, Ltd., returned by the Ventura on Monday from a two years' tour round the world, having visited the principal fashion centres.

Bro. W. H. Carpenter was presented at Parramatta on Monday evening by the members of the Cumberland branch of the Manchester Unity, I.O.O.F., with a souvenir for meritorious services rendered as District Grand Master. The Sydney District Grand Master (Bro. Turtle) made the presentation.

Passengers by the Otway, which arrived at Fremantle (W.A.) from London yesterday, included Lieut. Harrison, who was recently appointed to the Commonwealth Aviation Corps. Lieut. Harrison is a native of Victoria, and for the past few years has been making a study of aviation in Europe. As instructor to the Bristol Company he was engaged by the Spanish military authorities to teach a number of officers aviation. Accompanying him are two mechanics.

The Amateur Fishermen's Association held its annual dinner at Baumann's cafe last night, the attendance, which numbered over 150, constituted a record for the function. Dr. A. Burne presided. "The Sport of Fishing" was proposed by Major Spain. Speaking as president of the Royal Zoological Society he said that as years went on it was hoped to have an aquarium in connection with the new zoo at Athol Gardens, together with a biological station. Mr T. G. Stead responded, and other toasts honoured were "The A.F.A." and "Kindred Societies." A musical programme was provided.

A fact not generally known is pointed out by the secretary of the British Empire League, viz., that the Empire Day movement in Australia originated with Archdeacon Boyce. When the archdeacon retired in 1911 from the office of president of the British Empire League in Australia, he was presented with an address referring to him as the father of the Empire movement in Australia, and stating: "We desire to place on record the fact that by your initiative in the first instance, and your untiring efforts since, the celebration of Empire Day throughout the Commonwealth was firmly established; that whilst in the motherland the day was celebrated as a children's day, it was by your influence that it has become an Empire festival for citizens also, and that your action has done much to establish the day in other parts of the Empire."

Mr. James Wilson, manager of the Ballarat branch of the Union Bank, has been appointed assistant general manager of the Colonial Bank.

The funeral of the late Mr. Robert K. Allen, solicitor, took place at St. Thomas' Cemetery, North Sydney, yesterday. Deceased was a son of Mr. R. P. Allen, of North Sydney, and was 26 years of age.

The death is reported from Wellington (N.Z.) of Mrs. H. Cole, seven years president of the W.C.T.U., and one of the founders of that body in New Zealand.

STATE ELECTIONS.

WILLOUGHBY.

Mr. John H. King, J.P., of Wollstonecraft, an ex-alderman of Manly, has submitted his name as a candidate for selection in the Liberal interest for the Willoughby seat in the State Parliament.

THE SOCIAL PROBLEM.

MR. COOK AT THORNLEIGH.

Mr. Joseph Cook, leader of the Federal Liberals, addressed a meeting of about 150 people in the Town Hall, Thornleigh, last night.

Among other things Mr. Cook said:—"Opposed to us are a set of men who say they are out to upset entirely the present economic system and structure of society. To quote the words of Mr. Hughes in his letter to the papers yesterday he makes use of this sentence: 'I believe and have always believed that the present economic system should be rooted out root and branch.' I join issue upon that particular statement. If it is his duty to destroy our present social and economic system I am here to defend it ,and to say all it needs is a little reform and a little putting to rights.

"Destruction is not the thing we need. Construction is the thing. (Applause.) We don't want revolution, but reform. Not destruction, but construction along better and more harmonious lines. But the whole of our economic system has worn so well that there is no nation better off to-day than the British Empire, and this Australian portion of it in particular. (Applause.) The issues are joined up for us in the one sentence in Mr. Hughes' letter. He is against the present economic system root and branch. I am here stoutly to defend it, believing it to be fraught with good to the people of this country, and capable of meeting all the great complexities of civilisation in the times that are coming upon us.

COMMUNISM IN NEW GUINEA.

"Is not our economic system better than any other in the world to-day? Is there a place in the world where there is a different system where the people are better off? One of their men, Senator M'Dougall, came over from New Guinea the other day, and said everything was glorious there and beautiful and right. They had, he said, a system of communism there pure and simple, and the people seemed all right and happy. I wonder if Senator M'Dougall would like to live his life as many of the natives do. I wonder whether he would consider himself happy or not. It all depends upon the point of view, upon the outlook of life, upon what one's desires and tastes are, and whether we are satisfied with the things around us.

A STRING OF BEADS.

"We have built up a condition of things that the New Guinea native knows nothing about. So little does he know about our system of values and appreciation of things that if you took a penny string of beads to him to-morrow he would give you the best string of diamonds in the world for it, and think he was making a good bargain. (Laughter and applause.) How absurd and idle it is for people in responsible positions to point to these people and say they are happy, and have none of our problems and troubles. Our trouble is to meet the growing complex position of affairs in our lives. Those gentlemen are out to uproot our present social system. They want out-and-out socialism, where each is for all and all is for each. Make no mistake about it. Australia is up against it for the first time now.

"THE CONFOUNDED MAN."

"It is not so much a matter of system. The system is all right. It is not the machinery or the organisation. It is the confounded man. (Laughter and applause.) He is our trouble all through. So long as you have men like the Attorney-General, who would like to get 9 per cent. whenever they can, and good luck to them, then I am afraid there will always be someone who cannot get any money to invest, and will think he is not getting a fair deal. The 'haves and have nots' are at the bottom of the social and economic troubles about us to-day. I will hope to see a better condition of things when I can see a better man above the economic and social horizon. But he is not in sight yet; and we have to go about with our blinded human nature doing the best we can, making good deficiencies, and maturing slowly a better organisation of society, in the same ratio as we mature a better and wiser and more prudent man. But whether he be a Socialist, like some gentlemen I know, or a reasonable man, it does not matter where he is, or what his name is, we have all one characteristic in common—all our fingers turn inwards. (Laughter and applause.)

THE INS AND THE OUTS.

"Is not that why some men outside who see some men inside a little better off become jealous, and cause trouble and heartburnings and all the rest of it? The moment we can educate people to see what is the point of justice in all these economic troubles the sooner we shall get the better of all our disappointments, and the sooner we shall get to the day we all hope is dawning, even in this twentieth century. I have great hope, and believe that we are slowly evolving into a higher and better condition of things, which all this strife will be done away with, and when some means will be found later on to cure the economic troubles which are now afflicting society, and when things will be better all round.

THE WAGES QUESTION.

"Life would not be worth living if this bitter strife of to-day were to continue. It is not so much a matter of adjusting wages. We have got beyond that point. We have got to slay the hydra-headed monster of hate that is setting man against man, and class against class, and building up barriers instead of pulling and reconciling their differences. That is where the Liberal stands. He says Labour is entitled to its just reward. He says there is the point of view of justice in all these differences. He says that that point of view of justice must be settled by means of reconciliation and conciliation, not through the legal channels which to-day are acting as wedges to drive master and man further apart. Arbitration courts and conciliation courts always turn into law courts. Legal difficulties are set up, and so people begin to fight like furies over things that should be settled in five minutes. We want them to settle these differences sitting round a table, and bringing about a better relationship. I see nothing better than the method of wages boards by which we have done so much good in Victoria. Victoria is at the head of these things to-day. It is all done over the table. They don't go to the law courts at all. Victoria since the wages boards began has increased her wages by £10,000,000 sterling, without the strikes and troubles afflicting us here." (Applause.)

Mr. Cook afterwards addressed a meeting at Hornsby.

THE NAVY.

MELBOURNE, Tuesday.

It was announced to-day that Rear-Admiral G. E. Patey, Commander-in-Chief of the Australian Navy, has recommended Captain S. H. Radcliffe, of the Royal Navy, as his flag-lieutenant. It is expected that Captain Radcliffe will take command of the flagship Australia.

The small cruiser Pioneer, which was presented by the British Admiralty to the Australian Government, has been formally taken over by the Naval Board as from March 1. A maintenance party from the Naval Depot at Williamstown has been placed on board, and she is now officially in commission as an Australian man-o'-war, bearing a nucleus crew. The personnel attached to the Pioneer is to be a part of the crew of the training ship Tingirt, and the commanding officer of the Tingira is to exercise a general supervision over the Pioneer until she is commissioned with a full crew. The Protector is eventually to be attached to the Naval Depot at Williamstown as a gunnery tender.

NO ONE CAN READ

The following without being impressed by the honest truth that rings in every word:—

"I cannot say more in recommendation of 'Robur' Tea than that I use it exclusively in my own home, and have done so for a very long time.—

"C. R. Blackett, F.C.S."

(Late Government Analyst.)

Not many words, but each one is full of meaning, particularly when you come to understand that they were written by so experienced an Expert as the late Government Analyst of Victoria.

We recommend the "No. 2 Grade," as being a fine, strong, saving Tea; you can buy it at almost any grocer's shop.

The "ROBUR" Tea Co., James Service and Co., Proprietors. Sydney, Melbourne, Brisbane, Perth, etc.

THE N.S.W. ROLLS.

1,065,454 ELECTORS.

MELBOURNE, Tuesday.

The number of male and female electors respectively enrolled for each division of New South Wales is as follows:—

	Males.	Females.	Total.
BARRIER.			
Principal rolls	18,445	13,670	30,115
Supplemental rolls	2,469	860	3,329
Grand totals	20,908	12,526	33,444
CALARE.			
Principal rolls	16,594	15,620	32,214
Supplemental rolls	1,535	973	2,508
Grand totals	19,029	14,793	34,722
COOK.			
Principal rolls	19,009	19,145	38,154
Supplemental rolls	2,137	2,832	4,969
Grand totals	22,146	21,977	44,123
COWPER.			
Principal rolls	19,006	15,276	35,274
Supplemental rolls	1,657	748	2,405
Grand totals	21,053	16,026	37,079
DALLEY.			
Principal rolls	19,956	18,431	38,387
Supplemental rolls	2,594	1,787	3,881
Grand totals	21,490	21,220	42,710
DARLING.			
Principal rolls	16,794	13,379	30,173
Supplemental rolls	2,145	789	2,934
Grand totals	20,939	13,168	33,107
EAST SYDNEY.			
Principal rolls	13,645	20,091	33,736
Supplemental rolls	3,316	2,187	5,503
Grand totals	22,861	22,278	45,139
EDEN-MONARO.			
Principal rolls	16,682	14,056	30,738
Supplemental rolls	1,970	1,091	3,871
Grand totals	18,552	15,057	33,609
GWYDIR.			
Principal rolls	20,886	13,808	34,706
Supplemental rolls	1,993	999	2,992
Grand totals	22,891	14,777	37,698
HUME.			
Principal rolls	18,443	14,141	32,584
Supplemental rolls	1,982	933	2,915
Grand totals	20,225	15,074	35,299
HUNTER.			
Principal rolls	18,631	15,843	34,464
Supplemental rolls	1,352	830	2,182
Grand totals	19,973	16,663	36,636
ILLAWARRA.			
Principal rolls	17,476	16,251	33,727
Supplemental rolls	2,859	2,444	5,303
Grand totals	21,335	18,695	40,030
LANG.			
Principal rolls	18,585	21,146	39,731
Supplemental rolls	3,415	3,356	6,771
Grand totals	22,000	24,502	46,502
MACQUARIE.			
Principal rolls	17,377	15,150	32,527
Supplemental rolls	2,145	1,518	3,663
Grand totals	19,522	16,668	36,190
NEPEAN.			
Principal rolls	19,701	18,266	37,967
Supplemental rolls	3,681	2,463	6,144
Grand totals	23,382	20,729	44,111
NEWCASTLE.			
Principal rolls	17,986	17,136	35,122
Supplemental rolls	1,615	1,259	2,874
Grand totals	19,601	18,395	37,996
NEW ENGLAND.			
Principal rolls	18,469	14,686	33,155
Supplemental rolls	1,900	1,399	3,299
Grand totals	20,459	15,997	36,456
NORTH SYDNEY.			
Principal rolls	17,782	21,545	39,327
Supplemental rolls	3,336	3,644	6,980
Grand totals	21,118	25,189	46,307
PARKES.			
Principal rolls	18,228	21,380	39,608
Supplemental rolls	3,422	3,365	6,787
Grand totals	21,650	24,742	46,405
PARRAMATTA.			
Principal rolls	18,189	20,773	38,962
Supplemental rolls	2,617	2,712	5,329
Grand totals	20,806	23,485	44,291
RICHMOND.			
Principal rolls	18,595	14,456	33,053
Supplemental rolls	1,451	908	2,359
Grand totals	20,046	15,366	35,412
RIVERINA.			
Principal rolls	20,828	12,319	33,147
Supplemental rolls	2,796	1,791	3,087
Grand totals	23,624	13,510	37,134
ROBERTSON.			
Principals rolls	16,804	14,198	31,154
Supplemental rolls	1,732	1,121	2,844
Grand totals	18,679	15,319	33,998
SOUTH SYDNEY.			
Principal rolls	19,991	17,851	37,842
Supplemental rolls	2,048	2,178	4,226
Grand totals	22,039	20,029	42,068
WESTWORTH.			
Principal rolls	17,282	21,245	38,477
Supplemental rolls	2,041	3,329	6,370
Grand totals	20,273	24,574	44,847
WERRIWA.			
Principal rolls	17,907	15,375	33,282
Supplemental rolls	2,384	1,367	3,751
Grand totals	20,291	16,742	37,033
WEST SYDNEY.			
Principal rolls	20,845	16,706	37,091
Supplemental rolls	2,514	1,345	3,859
Grand totals	23,359	18,101	41,460

Totals for State,: Males, 570,981; females, 494,623. Grand total, 1,065,454.

DARWIN STRIKE.

AN APPEAL TO MR. THOMAS.

DARWIN, Tuesday.

The following is a copy of a message forwarded to Mr. Thomas, Minister for External Affairs, this afternoon:—"The Darwin branch submitted a resolution to the Administrator this morning, namely, that the members of the A.W.A., in meeting assembled, do agree to return to work on condition that the Administrator reinstate all men now on strike to their former positions. The Administrator refused. We also furnished absolute proof of our right to a 5 per cent. increase on southern rates. Fully 100 men are affected. The railway men and all Darwin are anxiously awaiting a reply from you." The message is signed by Mr. Riley, secretary, and Mr. O'Malley, chairman, of the A.W.A.

STEAMER AND KETCH.

COLLISION AT HOBART.

HOBART, Tuesday.

On Monday evening as the Union S.S. Company's steamer Wainui was leaving the Hobart wharf for Strahan, and was backing out, she struck and ran the river ketch Cyclone, a vessel of about 14 tons. The boom of the Cyclone was broken off, and the mainmast smashed into three pieces. A hole was also knocked in the side of the vessel, about 5 or 6 inches round, and 6ft. of her rail was also smashed. The actual damage is not yet known. The Wainui also did considerable damage to the wharf, splitting the kerbing up to about 4ft. She sustained no damage herself, and proceeded on her voyage, about half an hour later.

EMPIRE DAY.

REV. M. J. O'REILLY'S VIEWS.

BATHURST, Tuesday.

The Rev. M. J. O'Reilly, C.M., president of St. Stanislaus' College, replying to the remarks of Captain Pringle, pointed out that the English Liberal party would have nothing to do with Empire Day, as it was regarded as a party celebration identified with the blatant and progressive foreign policy of the Tories by whom it was headed. The British Cabinet itself told Australia only last year that in the event of a big war she might have to shift for herself, until things were decided in European waters. We were then recommended to start a fleet for our own defence. When Cardinal Moran recommended this far-seeing policy years ago he was howled down by the anti-Australians. "We Irishmen, at any rate," said Father O'Reilly, "have no reason to love England. Anything we have ever got from her we have got as the result of our own persistent efforts and our unquenchable spirit of nationality, and yet no men ever less deserved the accusation of disloyalty.

PRESBYTERIAN MISSION.

MELBOURNE, Tuesday.

A meeting was held to-day to inaguarate the Australian Inland Mission, which has been instituted by the Presbyterian Church of Australia. The Governor-General presided, and in the course of his address said he was an implicit believer in the future of the Northern Territory.

NOBLE WORK.

A MISSION DEMONSTRATION.

HELP FOR THE POOR.

The annual demonstration of the City Mission was held in the Town Hall last night. The gathering was presided over by the Lord Mayor.

In opening the proceedings, the Lord Mayor referred to the great work which the Mission was doing, and the earnestness with which the missionaries carried out their duties. It was not given to everyone in a great city such as Sydney, he said, to be able to bear their burdens. There was always a section of the community that had to lean upon their fellows, and accept temporary or constant help to tide them over difficulties. The money subscribed to the mission was distributed with wise judgment and careful kindness. He had no hesitation in recommending the mission to the whole of the citizens irrespective of denomination, and he trusted that the money required for its work during the winter would be readily forthcoming.

The Rev. George Campbell, president of the mission, said that the past year was a year of great activity. It had been the jubilee year of the mission, and a year of promise as far as their funds were concerned. Their Saturday collections created a record, and they felt deeply grateful to those who had assisted the funds, and the Mayors of the suburbs for allowing collections within their municipalities. The missionaries were men who had borne the heat and burden of the day, and it was only fitting that some step should be taken to provide for their comfort when their period of activity had passed. To enable them also to meet the growing expenses of the times, it was intended to raise their salaries. At present they received only artizans' wages, and the committee felt that some steps should be taken to pay them salaries in conformity with the positions which they held.

Mr. A. W. Meeks, M.L.C., treasurer, said that the money obtained from the sale of land was already earmarked and disposed of, so that they still wanted more contributions to enable them to carry on their work.

Professor Anderson Stuart said that apart from the religious functions of the missionaries, it was a great consolation to the poor to be able to pour out their troubles, and repose confidence in some kindly-disposed and charitable person. He had always admired the City Mission, because of its non-sectarian character and the manner in which it worked. Through his connection with the Prince Alfred Hospital he had an opportunity of seeing the cases sent in by the missionaries, and he realised how very thoroughly they did their work. In the treatment of tuberculosis alone they had come across cases of the most harrowing character.

Several concerted numbers were rendered during the evening by the mission's combined choir, assisted by Miss Lilian Frost, Miss Jessie Sheath, and Messrs. A. Marks and E. Harrison. The Miller's Point Brass Band, under Mr. A. J. Rooke, also played selections.

BELLINGER BAR.

TUG NEEDED.

RESIDENTS INDIGNANT:

BELLINGEN, Tuesday.

A deplorable state of affairs exists in shipping circles at Bellinger Heads. Despite hints from the Chamber of Commerce over a year ago that the tug Volunteer should be carefully examined, nothing appears to have been done till the boiler gave out. She was then taken off the station, and no relieving tug was sent. The Nambucca tug was barbound there, and could not reach Bellinger Heads.

Two steamers which were waiting to get away attempted to cross out without a tug, but went on the beach. The Ellerslie now lies a total wreck, with 70,000ft of timber on board. On Sunday the tug got out from Nambucca, but while attempting to cross in also got on the beach, and lies there to-day. The steamer Tambar refuses to attempt to cross in till the bar is sounded. The Chamber of Commerce telegraphed yesterday to the Department of Navigation, asking them to send a suitable tub. The Navigation Department replied that a suitable tug for the Bellinger River could not be obtained. Business people and the residents generally are indignant at the evident apathy or indifference in Ministerial and official circles. The tug Phoenix was sent last year, and rendered valuable service.

INCOMES OF THE CLERGY.

SHOULD CELIBACY BE COMPULSORY!

PEOPLE'S IMPULSIVE GENEROUSNESS.

NEWCASTLE, Tuesday.

The question of incomes of the clergy was a very urgent one, said Dr. Stretch, in the course of his address at the Synod to-day. It was rapidly resolving itself into the question: Do the laymen of the diocese desire to make celibacy of the clergy compulsory? That many clergy were too ready to marry before they were settled in parishes was clear. (Hear, hear.) And they must accept the consequences. It was a very grave question whether it was wise to compel men to abstain from marriage on the grounds that they had no prospects of comfort for the wife or of proper education for children. That would call for a very different organisation from anything they were used to or prepared for. (Hear, hear.) It would certainly make it much more difficult to find students for the ministry. (Hear, hear.) In 1873 Bishop Tyrrell wanted to secure a minimum income for the clergy of £200 per annum, with a house.

Since then the purchasing power of a sovereign had fallen by an amount variously calculated at from 12 to 15 per cent. At times, when unveiling windows and witnessing the growth of what he termed the luxuries of worship, he wished good people would remember that the maintenance of a cultured and trained ministry was more important than anything else. The endowment of churches was more important than their adornment.

A COLD SNAP.

LOW TEMPERATURES RECORDED.

The cyclonic disturbance has now completely passed away, and a huge high pressure covers the whole of the continent. The presence of these influences has brought about the clearance of the showers and cloudiness, and, as a result, finer and cooler weather, with prospects of a continuance, is being experienced throughout the State.

These declines in temperatures were more noticeable in our southern districts, west from the highlands. Here a number of frosts occurred, and the night or early morning readings were in every instance below 40 degrees, descending to as low as 25 deg. at Kosciusko, 27 at Kiandra, and 29 each Euston and Nimitybelle. At 9 a.m. yesterday some low readings were also registered, and compared with those at the same time on Monday morning show considerable decreases; at Wagga the thermometer read 20 degrees lower, at Dubbo 15 degrees, at Wentworth 14, and at Kiandra 12. The rainfall recorded since Monday, with the exception of 89 points at Moruya Heads, and 73 at Bega, was light in character, and confined to the highlands, central districts, and South Coast.

ANTARCTIC DISASTER FUND.

LORD MAYOR'S LIST.

The Lord Mayor gratefully acknowledges the following contributions:—

Amount previously acknowledged	£6126	17 2
Tamworth Fund, additional contribution per Charles T. Piper (Mayor)	1 11	6
Collected by the "Koroya-Tilba Times," per the Editor	1 0	0
Australian Women's National League, New South Wales Branch Wongarella £11/11/6, Deniliquin £1/10/6	13 2	0
Total	£6135	10 2

FEDERATED MINING EMPLOYEES

MELBOURNE, Tuesday.

A plaint was lodged on behalf of the Federated Mining Employees' Association with the Federal Registrar on April 4 last, setting out the hours of work and rates and conditions of pay, which the association proposes for adoption in the mining industry. No fewer than 258 respondents have been served with the plaint, the companies carrying on business in Victoria, New South Wales, and Tasmania. Formal notice has now been given to respondents that the claimant organisation will, at the hearing of the plaint, apply for an amendment by the addition of the following clause (No. 74): "That preference of employment be given to members of this organisation other things being equal."

SHIPPING.

ARRIVALS.—May 27.

Manuka, s, 4255 tons, Captain Neville, from Wellington and other New Zealand ports.—Passengers—Misses Swan, Wilkes, Cummins, Champion, Middleton, Duncan, Russell, Goundes, Goninan, Ellis, Xanvias, Darragh, Beard, Morrison, M'Nicol, Cochrane, Hood, Bauman, Hammond, Mrsdsman Nayle, Hill, Lees, Osborne, London, Gow, Ellis, Kerr, Fenwick, Wasley, Andrews, Craig, Clifton, Kelly, Darragh, Mitchell, Brande, Bowrie, Garrard, Lenders, Bethell, Roberts, Franklin, Acus, Berlite, Laydon and boy, Gray and child, Pound, Craigie, Humphreys, Syke and three children, Chisholm and child, Morrison and infant, Rutherford, Messrs. Oldridge, King, Heyste, Hill, Wong, Gilmans, Clark, Lees, Henk, Hill, Higgins, Richard, Arkw, Kirby, Milligan, Dallas, Newlands, Ellis, Spitia, Chapman, Gardiner, Hargreaves, Clifton, Fitzpatrick, Davys, Cunningham, Slack, Raine, Darragh, Allen, Wrenier, Brands, Mitchell, Wallace, Osborne (2), Johnston, Bowler, Joyce, Walsh, Fitzpatrick (2), Park, Beale, Roberts, Mann, Cowie, Kerr (17 Chinese), Davies, Woods, Derrick, Stafford, Nicol, Leigh, Smart, Martin, Ford, Hook, Nicholls, Reid, Wilson, Perth, Cronin, M'Cabe, Pound, Hood, Watson, Hamilton, Llewelyn, Gillon, Heath, Derbyshire, M'Cann, Wilkes, Syke, Chisholm (2), Carr, M'Orney, Gosman, Smith, Bentemen, Wiggins, Lambert, Parley, Dixon, Taylor, Hillier, Brides, Grasche, James, Kent, Paulson, Heid, Neale, Blanch, Short, Sunley, Ritchie, Grey, O'Brien, Hutchinson, Hill, Nathen, Shaw, Flemington, Eccleston. Union S.S. Company, Limited, agents.

Levuka, s, 6129 tons, Captain Sharland, from Fiji. Burns, Philp, and Co., Ltd., agents.

Time, s, 4300 tons, Captain Roberts, from Brisbane, via Newcastle. Howard Smith Company, Ltd., agents.

Mercre, s, 1963 tons, Captain Mello, from Brisbane. Tyser and Co., agents.

Esturia, s, 2145 tons, Captain Jones, from Batavia, via ports. British Imperial Oil Company, agents.

Illawarra, s, 5107 tons, Captain Stegmann, from Brisbane. Lohmann and Co., agents.

Aymeric, s, 4300 tons, Captain Loftus, from Puget Sound. Arthur Henderson and Co., agents.

Ashburton, s, 4445 tons, Captain Matthews, from Brisbane. Birt and Co., Ltd., agents.

Zealandia, s, 6030 tons, Captain Sherriff, from Newcastle. Huddart, Parker, Ltd., agents.

Maheno, s, 5293 tons, Captain D. M'Lean, from Newcastle. Union S.S. Co., Ltd., agents.

COASTWISE.—Karuah, s, from Port Stephens; Newcastle, s, from Newcastle; Wee Clyde, s, and Coomonderry, s, from the South Coast; Burringher, s, from north.

DEPARTURES.—May 27.

Sydney, s, for Newcastle.

Wairuna, s, for Melbourne.

Hen

MONETARY AND COMMERCIAL.

STOCKS AND SHARES.

A very fair volume of business was effected on Change yesterday at rather firmer prices. Government shares came in for a lot of attention, and the market closed 9 stronger. Quotations on late rates were:—

RISE.		FALL.	
Aus. Agricultural, 31	73	Aus. Bk. of Com...	12
Bank of Adelaide ... 10	82	Archer's ...	5
Bank of Australasia ... 10	80	Burns, Philp (Ltd.)	9
Bank of New South Wales ... 10	99	Standard Waygood	1/6
Bank of Victoria ... 2/6	90		
Broken Hill Prop. Co. ... 1/	4/6		
Coal (new) ... 4/6			
Emu Bay ... 1/			

Other quotations were:—

	Paid up.	Last dividend.	Last Sales.	Buyers.	Sellers.
BANKS.					
Australasia	1	3	73	...	72
Australian Joint Stock	1	3	82	80	...
Australian Mutual Prov.	1	3	99	90	...
Bank of Adelaide	1	3	82	...	...
Bank of Australasia	1	3	80	...	...
Bank of New South Wales	1	3	97	...	...
Bank of Victoria	1	3	90	...	...
Commercial Bank of Australia	1	3	94/10/	...	...
Commercial Bank of Sydney	1	3	88	86½	...
English, Scottish and Australian	1	3	971	97	98
English, Scottish and Australian (new)	1	3	...	98	99
Federal	1	3	88	86½	...
National of Australasia	1	3	...	...	...
New Zealand	1	3	...	...	...
Queensland National	1	3	...	...	...
Union of Australia	1	3	...	...	...
Union of New South Wales	1	3	...	...	...
Western Australia	1	3	...	...	...
Westpac	1	3	...	...	...
INSURANCE.					
Australian Alliance	1	3	44	43/6	44/6
Australian Mutual Prov.	1	3	5/7	...	...
Australian Provident	10	5	5/7	5/6	5/8
Australian Widows' Fund	5	3	10/6	10/	10/6
Citizens' Life	1	3	5/3	5/2	5/4/6
Colonial Mutual Life	10/6	30	45	45/6	48
Equitable Life	1	3	5/10/9	...	...
Guardian Assurance	1	3	...	...	...
Mercantile Mutual	1	3	...	...	...
National Mutual	1	3	...	...	...
New Zealand Insurance	1	3	...	...	...
Northern Assurance	1	3	...	...	...
Phoenix	1	3	...	...	...
Queensland Insurance	1	3	...	...	...
Royal Insurance	1	3	...	...	...
Scottish Australian	1	3	...	...	...
Standard Life	1	3	...	...	...
Sun Insurance	1	3	...	...	...
Sydney Insurance	1	3	...	...	...
Union Insurance	1	3	...	...	...
Yorkshire Insurance	1	3	...	...	...
BREWERIES.					
Castlemaine Perkins	1	3	14/6	14/	16/
Cascade	15	15	30/	30/6	...
Fiji Breweries	1	3	40/6	40	...
Foster's	1	3	27	...	...
Tooth and Co.	1	3	23/6	...	...
Tooth and Co. (new)	1	3	22	...	...
Toohey's	1	3	27/9	28/	...
Victoria	1	3	18/6	...	...
Waverley	1	3	16/	...	...
Western Australian	1	3	18/6	...	...
Wilson's	1	3	18/	...	...
BREWERIES.					
Adelaide	1	3	6	...	...
Adelaide Steamship	1	3	6	...	...
Australian Steamship	1	3	6	...	...
Australian Steamship (new)

THE REFERENDUM.

WHY LABOURITES SHOULD VOTE "NO."

DEMANDS THAT ARE UNPATRIOTIC.

WORK THAT AWAITS A NATIONAL PARLIAMENT.

III.

The legislators at present opposing the referendum have had to run the gauntlet of such expressive epithets as "parish-pump" politicians, and "anti-Australians." It has been urged that they are devoid of national sentiment, that they are anti-Federalists at heart. Well, perhaps one or two are "parish-pump" politicians; but the fact that a casual, virulent "States' righter" is opposing the referendum, no more proves the referendum to consist of sensible and patriotic proposals than the fact of a homicide voting for the Labour party must necessarily prove that all moral persons in the community should vote for the followers of Mr. Cook. Patriotic Australians will not oppose the referendum because of State rights considerations merely, but rather because Commonwealth rights demand that the powers now asked for by Mr. Fisher be declined. If patriotism consists of investing the Parliament of one's country with futile, unwieldy powers that will be a burden to it; if patriotism means clogging the truly national machinery of the Commonwealth by compelling the Federal Government to devote the greater part of its time to the exercising of new and complex functions (for, with all our industrial, and a good deal of our social legislation taken out of the hands of the States, the Commonwealth must exercise the transferred powers) then, what in the name of Heaven does the converse of patriotism mean?

There was a time when State rights (the term is here used in its most offensive sense) practically dominated Australian politics. That was 13 years ago, when the smaller States were inveigled into accepting Federation, with the bait of an undemocratic constitution that gave them an abnormal voting strength. To-day in New South Wales the States' righter at his worst merely takes up the following attitude—If he is a Labourite he argues: "Here am I, an elector, enjoying democratic Government. If I can persuade a sufficient number of my fellow electors to my way of thinking, we can nationalise any industry in the State we choose, we can crush any trust, we can blast the obstructive Upper House from our path. All these things we can do. Unfortunately as State electors. If we transfer the powers we now enjoy to the Commonwealth it is, of course, evident that we are merely transferring to ourselves as Federal electors those powers we now wield as our capacity as State electors." But, stop! Have we lost anything? Yes, the one-man-one-vote principle. For, whereas one Labour vote was equal to one Liberal vote in New South Wales, one Liberal in Tasmania can now outvote seven Labourites in New South Wales. A 10 thousand Liberal majority in Tasmania can more than balance a 70-thousand Labour majority in New South Wales, and at the wonderful rate our State population is increasing, by another decade the disparancy will be so great that one Tasmanian will have the voting power of 20 New South Welshmen. Now, I am unwilling to see these preposterously magnified minorities that decide the state of parties in the Senate. I can never hope for the States that possess this "pull" to magnanimously consent to the removal of the anomaly, and they cannot be forced to do so. My State constitution is the best in the world. I will retain it."

But supposing we had a democratically-elected Senate, let us analyse the position. Now, in the various States of Australia, we are living under the most advanced legislation in the world—in our party bitterness we sometimes forget that fact. Any Labourite must recognise that our most conservative Liberals (pardon the "bull") would be termed revolutionaries and iconoclasts if they aired their views in any of the old world legislatures. During the last decade or so a change has come over our Parliaments; their sphere has been greatly enlarged. There was a time when industrial conditions were, for all practical purposes, left to shape themselves. Now, however, Parliament fixes industrial conditions; industrial legislation is the main business of our State Parliaments, and it has transformed them into very busy legislatures indeed. The day of the amateur politician has gone; no present day legislator in Australia approaches his work in a dilettante attitude during fragmentary intervals, when he is not actively engaged in his own private business. The casual sort of Parliamentarian has gone from our midst (or has been relegated to the Upper House), for he found job becoming too strenuous for him. No one will deny that this development has been for the good of the country, but we must all admit that the State Legislatures are kept going at top pressure, and if all these industrial functions are thrust upon the Commonwealth Government, what time will that body have to attend to them, in addition to the onerous duties that at present engage its attention? Mr. Fisher argues that the transfer of these powers does not necessarily mean that new Commonwealth legislation will be so destitute of elasticity that cognisance will not be taken of varying conditions in different parts of the continent. Examine this assurance carefully, and you will see the depressing vastness of the Commonwealth's task amply confirmed. After years of responsible government the various State Parliaments, guided in every case by local conditions, have evolved their present domestic legislation, and between the laws of any two States you will find certain essential and indissoluble differences. These differences are equally the result of present conditions and past experience, and although the Commonwealth Parliament, since, as the Federal Parliament, has only recently come into being, it could not go into the genesis of our existing domestic legislation. It is not easy to scrap all the laws on the statute book, and replace them with nothing. Let Labourites remember how wearily the Asquith Governments have ploughed to move a vast amount of Liberal legislation, has been obliged to move. If the M'Gowen Government's progress has been so slow, consider the hopeless chaos that must ensue when a Federal Government either Liberal or Labour seeks to give uniformity out of the legislation of six States!

With no more power than it has at present, the Commonwealth Parliament is yet the busiest Parliament in Australia. The work it must do is the noblest; its aims are—or should be—intelligible to the greatest mass of Australians; even in the eyes of its opponents the Federal Government of the day *should* be worthy of respect. It is the view of this writer—who is writing from a Labour standpoint—that the Fisher Government did command the confidence of scores of thousands of Liberals who would not commit the useless to the Labour outlook in the State Parliaments, where acrimonious class discussions play such a part. The writer believes that Mr. Fisher's Government would still command that support were it not for the introduction of those referendum proposals, which would rob the Federal Legislature of its non-partisan atmosphere if they were carried. While it is inevitable that there will always be a Government and an Opposition in every national Parliament, remember that the nation divided against itself on such issues as those which it is divided are vitally national ones. It is necessary that there should be bitter warfare where industrial legislation is discussed, but confine this acrimonious discussion to the State Houses, which are quite capable of working out their industrial salvation. Class warfare makes men very bitter with one another, and they comprehensively curse each other's works and deeds—even those actions of their opponents that they secretly admire. It is this bitterness—the bitterness which now inmels each Federal party to claim the sole credit for Australia's defence system, which everybody knows arose, in reality, out of the unanimous and simultaneous decision of Australians of every brand of political faith and creed. The true work of the national Parliament is to defend and populate Australia, and to help on Australian industries by a logical system of protection that will not operate in such a manner as to heap up the cost of living.

The international cloud that at present overhangs America and Japan is a warning that we Australians must now enter upon a period of increased self-sacrifice, a period of political compromise in domestic matters a warning that we must face at least one Leftist factor in the country with an intelligence to solve problems such as the creation of national brick-kilns, or the regulation of the sale of socialist fish in a socialist market. During the last few years a change has come over the international situation—a change of such significance that all we have done in the matter of defence, satisfactory as it would have seemed three years ago, now appeals to us as woefully incomplete. During the last few years Britain has drifted from a state of involuntary office to one of vulnerability; three years hence the Motherland may, in the face of certain European combinations, find it impossible to defend outlying parts of the Empire. This is not a mere possibility. During the last 12 months more than one English statesman has given us a hint that such a condition of affairs is inevitable. When that evil day arrives Japan will, in the politest manner, make certain representations to us that she is now making to America. If we are to be in a position to make a confident reply to our northern neighbour, the next Federal Parliament must employ its time in some other way than in building social Utopias up against the threshold of Asia. Leave that job to the States. Our national Government must set about devising ways of populating the Utopia. Armaments change, navies become obsolete, but a big population remains the essential guarantee of a country's safety, no matter how methods of warfare alter. The Federal Government must set about attracting thousands of immigrants to our shores. This will be a mighty task that will call for the unfettered energy of the national Parliament. It is a task that can only be accomplished while a give-and-take spirit actuates the Labourites and Liberals of the federation, for whereas the Federal Liberals must work hand-in-hand with Labour in its efforts to smash land monopoly, Labourites must cease to regard the industrial immigrant as an enemy who seeks to take the bread out of their mouths. The Federal Labour party must make the rapid populating of Australia its primary aim, or else the splendid policy of national defence it has initiated will be futile, and the party will be politically damned, for the great non-partisan element which elected the last Government on account of the big Australian items in its programme, will withdraw its allegiance. In the State assemblies it is inevitable that we should fight out our bitter Labour versus Capital problems, but remember that whatever party we belong to we are first of all Australians, and let us guard against widening the breaches which already unhappily exist in the Federal Legislatures, and face the world as a united nation. By introducing class bitterness into the Federal sphere we gain nothing and we lose a lot. Australians must understand the meaning of the terms patriotism and self-sacrifice. Until we can defend ourselves we are "sponging" on the mother-land. According to the Labour viewpoint, it is the workers who provide the revenue of a country and pay for its defence. Therefore it is not the British aristocracy who pay for our protection, but the British working men and women—who are poverty-stricken when compared with Australians—who provide the millions of money that save Australia from becoming a dependency of some Asiatic country. If we Australian Labourites are satisfied to let this grinding-down of the poor British taxpayer go on for ever, while we devote all our energies to making this country a social and industrial paradise for a lucky few, then we are all of us the most rabid species of capitalists that could possibly be conceived!

No, let us confine our partisan struggles to the State Houses. Let us keep our national Parliament what it is at present, a Parliament of unfettered energies, that can work out our truly national destiny, a Parliament that has won the admiration of the Empire, and one that will retain it, a Parliament which in days to come will be looked up to by the English-speaking races the world over, even as the British Parliament is to-day. Vote six times "No," and do your duty to your country and the whole Empire.

A. OBST, 97 Victoria-street, Darlinghurst.

SELECTED LIBERAL CANDIDATES.

Barrier.....	A. B. HARRISON
Calare.....	H. R. M. PIGOTT
Cook.....	J. THOMSON*
Dalley.....	H. A. SCOTT
Darling.....	E. TOWNSEND
East Sydney.	J. G. WILLSON
Eden-Monaro	AUSTIN CHAPMAN*
Gwydir.....	J. E. BLACKNEY
Hume.....	R. PATTEN
Hunter.....	J. L. FEGAN
Illawarra....	G. W. FULLER*
Lang.....	W. E. JOHNSON*
Macquarie...	R. D. MOORE
Nepean.....	R. B. ORCHARD
Newcastle...	T. J. COLLINS
New England	P. P. ABBOTT
North Sydney	Col. RYRIE*
Parkes.....	BRUCE SMITH*
Parramatta..	JOSEPH COOK*
Richmond...	MASSEY GREENE*
Riverina....	F. B. S. FALKINER
Robertson....	W. M. FLEMING
South Sydney	D. M. COOPER
Wentworth..	W. H. KELLY*
Werriwa.....	A. H. CONROY
West Sydney	J. SUTTON

* Members of last Parliament.

Electors who have reason to believe they will be absent from the Commonwealth on polling day may vote for the candidates of their choice, both for the House of Representatives and the Senate, and in connection with the referendum, by attending before an electoral registrar.

Electors enrolled for any electorate in the Commonwealth may vote either in the electorate for which they are enrolled, or at any other polling place in the Commonwealth.

ARCHDALE PARKHILL,
109 Pitt-street.

RAILWAY FREIGHTS AND FARES.

STATEMENT BY MR. HUGHES.

An article headed "Why You Should Vote No," by Mr. A. Consett Stephen, contains such a gross misrepresentation of the facts that I cannot allow it to pass. He says if you vote Yes "you will be conferring upon the Federal Parliament the entire control over freights, fares, etc., on our railway system." This is going beyond that mere Terpsichorean dancing on the borders of half-truths, and cannot be permitted.

In the face of the plain words of Amendment No. 1, which expressly exclude, from the operations of the trade and commerce power, "trade and commerce upon railways the property of a State," and of the fact that in no other amendment is there given any power over State railways of any sort or kind other than the right to deal with disputes of State railway servants, how any man can say that the amendment will give the Commonwealth power to regulate freights and fares it is impossible to understand. It will give the Commonwealth no greater power over freights and fares than it has at present.

Before such a torrent of misrepresentation as assails us from every quarter it is difficult to make headway, but this at least is too gross to pass.

W. M. HUGHES,
60 Hunter-street, Sydney.

FIJIAN POLICE.

SIKHS FROM HONGKONG.

SUVA (Fiji), May 21.

A batch of 10 Sikh policemen, being the first instalment of a requisition for 22, arrived from Hongkong by the steamer Levuka, and will immediately take up their duties, the intention being to gradually replace the Fijian policemen, who, although a fine body of men physically, are not suited to such duties. The idea of getting Sikhs originated two years ago with Mr. I. McOwan, Inspector-General of Constabulary, the scheme being supported by Sir Henry May, who suggested getting the men from Hongkong. The men who have just arrived were personally selected by Sir Henry since his arrival in Hongkong, and appear to be a fine body of men.

COTTON-GROWING.

EXPERT TO BE APPOINTED.

MELBOURNE, Tuesday.

The Commonwealth Government has arranged to obtain the services of a cotton expert from England to advise as to the best methods of promoting the cultivation of cotton in Australia, and is in communication with the British Cotton-growing Association, with a view to securing a suitable person for this work. The salary offered is £500 a year. The appointment may be regarded as the direct outcome of the proceedings of the Dominions Royal Commission.

SAILORS' STRIKE.

BARQUE'S DEPARTURE DELAYED.

NEWCASTLE, Tuesday.

Five sailors from the Norwegian four-masted barque Audun were each sentenced to a month's imprisonment at the police court for disobeying the commands of the captain of that vessel. The barque was ready to proceed to sea on Saturday, when the five sailors refused to carry out the commands, claiming that the rigging was unsafe. A survey of the vessel was made, and the rigging found to be in good order. The sailors still refused to work, and the vessel was delayed. The cost of the delay was estimated at £250.

NATIONALISATION.

MR. HUGHES ON GOODWILL.

In the report of Mr. Wade's speech delivered at Berrigan, there are repeated those gross misrepresentations in regard to the alleged intention of the Labour party to put an export duty on wheat and to fix its price, which have been denied over and over again, and which I have dealt with elsewhere.

After starting out to prove that the effect of any attempt to decrease prices would be to reduce wages and ultimately to raise prices and so raise wages, which, according to Mr. Wade, are the real cause of the increase of prices—he goes on to deal with the question of nationalisation, and in particular with its relation to compensation for goodwill. Unfortunately for Mr. Wade, when he deserts those pleasant paths of safe generalities, in which he is free to say what he likes, and give no reasons for his statements, he has here descended to details.

He implores me to go straight for once! One can imagine even Ananias exhorting the members of a Methodist class meeting on no account to depart from the straight and narrow way of truth. But that would pale before this effort of Mr. Wade adjuring me to go straight.

He says that under the referendum, the Commonwealth Parliament may acquire on just terms any property used in connection with industry or business, and that it is "quite clear that compensation is limited to tangible property and excludes goodwill." Of course, I know it is useless to talk to Mr. Wade about the law, and what the law has decided in this matter. But all men are not so constituted, and for the benefit of the community I refer those interested to the case, "Commissioners of Inland Revenue v Angus" (reported in 23 Q.B.D., 1889, page 590), in which Lord Esher said:—

"Now, the property which was to be conveyed in the present case is a legal property; I have no doubt that the goodwill of a business is 'property.' "

Then, again, in Potter v Commissioners of Inland Revenue (E.R. 168, Vol. 10), the Court said:—

"We think that goodwill *falls under* the description of property."

There is the law. According to the highest authorities goodwill is included in property; therefore, in the nationalisation of any business or industry, the Federal Courts—which would be the tribunals charged with determining the value of any property thus acquired—would include goodwill in such property.

W. M. HUGHES, 80 Hunter-street, Sydney.

ORPHANAGE IN FLAMES.

DAMAGE ABOUT £5000.

AUCKLAND, Tuesday.

The Roman Catholic Girls' Orphanage at Northcote was burned last night. The flames spread rapidly, but the inmates all got out safely. The damage is about £5000, and the insurance on the building £1500, and on the furniture £500.

POLICEMEN REWARDED.

BRISBANE, Tuesday.

Acting-sergeant Head and Constable Scanlon, who distinguished themselves at Toowoomba yesterday in the sensational arrest of a man on a charge of burglary, have each received promotion. The Commissioner of Police stated this afternoon that Head had been promoted to the rank of detective senior-sergeant, and Scanlon to the rank of acting-sergeant. Both men have been awarded medals for merit.

POLO PLAYER MISSING.

ADELAIDE, Tuesday.

News has been received in Adelaide by cable from the captain of the steamer Wiltshire that Mr. David Waite, one of the most prominent figures on the hunting and polo fields of South Australia, is missing from that vessel, and the master fears that he fell overboard in the Gulf of Suez.

BABY LOST IN BUSH.

GOULBURN, Tuesday.

Patrick Nell, aged 2 years, whose mother is employed by Mr. Middlebrook, of Kentgrove Orchard, was lost in the scrub yesterday. He was missed about 3.30 p.m. Search parties were organised, many going from Goulburn in motors. At 11 o'clock at night the little fellow was found by two policemen and a civilian. He was lying on the ground, crying from hunger, cold, and exhaustion, but soon recovered. He had wandered about three-quarters of a mile.

ALLEGED POISONING.

YOUNG WOMAN CHARGED.

YASS, Tuesday.

Ethel Armstrong was charged on remand with having feloniously attempted to administer poison to her mother-in-law, Elisabeth Armstrong, at Rose Hills, Gininderra, on October 21, 1911.

Accused was committed to take her trial at the Quarter Sessions, to be held at Yass on September 30 next.

JOCKEYS' STRIKE THREAT.

DISQUALIFICATION QUESTION.

If some of the leading jockeys engaged in pony racing should succeed in carrying out an expressed threat, Sydney might have news, very shortly, of the most curious of all strikes. There is a percentage of these jockeys very dissatisfied, some of them because of being subjected to terms of disqualification, which they consider to be either undeserved or unduly harsh, and others because of their being in sympathy with those who have been "dealt with." When the "irritation" will take shape in the form of a "public protest" will depend upon the working out of a scheme which is, it is said, being "engineered." At all events, the jockeys are now discussing a strike. It is stated that the roll of disqualifications has recently grown to an extent which is out of proportion to the "suspicions" of those whose duty it is to watch the public interest.

WHOLESALE BUTCHERS.

INCREASE IN WAGES.

Details have been made available of the Butchers (Wholesale) Wages Board award.

The minimum rates of pay are as follows:—Offalmen, 2s 6d per 100 sets of offal; head and fry trimmers, 1s 9d per 100 sets of heads and fries; head skinners, doing heads only, 1s per 100 (same heads, double rates); trimmers doing tree only, 9d per 100. Tallies to be taken and paid 1d according to the No. 1's tally. Gutmaker, 2s. The employers are to guarantee that each offalman and head and fry trimmer will be paid not less than nine shillings per day before starting work. The minimum rate of wages for labourers in mutton-house are to be as follows:—Weekly hand, £2 12s 6d per week, and casuals, 9s per day.

In the beef-house, the minimum rate of wages per weekly and daily hands are to be as follows:—Beef butchers, constant, £4 5s per week; casual, 15s 6d per day. Offalmen, constant, £3 per week; casual, 12s per day. Labourers, constant, £3 per week; casual, 11s per day. Calf butchers shall be paid at the above rates.

The minimum rate of wages for pork butchers, constant hands, is to be £4 5s per week of 47 hours. Casual hands are to be paid not less than 15s per day of six hours or less. The minimum rate for pieceworkers is to be as follows:—Bacon pigs, 1s 6d; porkers (under 60lb), 1s 3d; porkers (over 60lb), 1s 6d; back-fatters, 2s 6d.

The wages for boners have been fixed as follows:—Mutton boners: Piecework—Back cut; Mutton boners working on the back cut, as now worked at the Sydney Meat Preserving Company, Limited, at the minimum rate of 11s 6d per 100. Rates for deecing: 16s per 100. Rates for ribbing or bird-caging: 22s per 100. Rams, hogget rams, and ram stags, to be paid for 2/3 double rates. The rate for boning beef, including slicing, as at present, is to be 3s per body, and 10d per quarter. The rate for broken stuff is to be 7d per hundredweight, the weight to be with the bone in. The minimum rate per hour for all classes of boning is to be 1s 6d per hour.

Casing cleaners' wages (mutton) are:—Scrapers (fat), mutton, and pork), daily rate, 8s; hourly 1s 3d; dips, mutton, and pork), daily rate, 8s 2d per day; in factory, 8s 6d per day; sliters, measurers, salters, and bung hands, 7s 8d per day; barrowmen (if men employed), 8s 6d per day; piecework, scrapers 40 per bundle of 112 yards, bungs 7d short and 10d long per 100.

Beef casing cleaners' wages are:—Breakers-out and bungs and bladders, 2/3 3s per week; barrowmen, £3 12 per week; fatting middles, on board, and washing-out, 8s 8d per day; fatting middles, in cage, 8s 8d per day; runners-off, 8s 8d per day; fatting, turning and stirring runners, 8s 8d per day; weasands (if men employed), 8s 8d per day; piecework, or runners fatted with knife 3jd per bundle of 24 yards.

H. Richards and Sons, Limited (Riverstone Meat Works), are to be exempt from such parts of the award as relate to starting time, meal hours, and holidays. The starting time and meal hours for Riverstone employees is to be as mutually arranged.

Mr. W. Scott Griffiths was a joint author of a design for the Federal capital city that gained a prominent place in the competition. The work was prepared in conjunction with Mr. C. H. Cornell, Mr. C. C. G. Coulter, and Mr. Griffiths.

Unequalled and Invincible for Coughs and Colds—Woods' Great Peppermint Cure. 1s 6d. Advt.

LATE SPORTING.

THE TURF.

Pony and galloway racing will be the attraction at Victoria Park, this afternoon, and the card to be run through foreshadows interesting sport. Large entries have been received, and big fields may be anticipated. The track is excellent going, and the management has made due arrangements for the comfort and convenience of visitors. The usual transit arrangements will be in vogue, special trams landing visitors at the race-course gates, while the ordinary traffic to Zetland will also be available. The first race is timed to start at 2 p.m., and the results may be anticipated as under—Flying Handicap: Blair, Caldmon, Lord Hautboy, Fourteen-one Maiden Handicap: May Kendall, Kesterbelle, The Fright. Hurdle Race: Director, Flip Flap, Nobillor. Maiden Handicap: Ridiculous, Lord Playful, Yengarie. Fourteen-two Novice Handicap: Clymic, Smithtown, Wisdom. Victoria Park Handicap: Clarence, Saxlenda, Royal Smoke. Trial Stakes: Lady Arazes, Moorefield Lad, My Mo.

The programme framed for the Warwick Farm June Meeting is announced. The prize money totals 500 sovs., of which 100 sovs. each for the Liverpool Mile and the Warwick Handicap, 1½m, while each of the other events carries 75 sovs. Entries will be received by the secretary, Mr. H. B. Dando, up to 6 p.m. on Monday next, the 2nd prox.

The Cup meeting of the Newcastle Jockey Club will be concluded this afternoon, and a very interesting bill of fare is down for discussion. Metropolitan visitors can reach the scene of operations at the Broadmeadows course in ample time by the trains leaving the Central Railway Station for the north at 8.45, 9.10, and 9.14 a.m., and the return trip can be made the same evening by the trains leaving Newcastle for the south at 5.20 and 6.50 p.m. A service of special trams will run between the Newcastle Railway Station and the race-course.

Zoeholme was yesterday struck out of the Hurdle Race in connection with the Rosehill second May meeting.

Wollongong Jockey Club (June 12) and Wee Waa Oddfellows' Amateur Race Club (July 2 and 3) race meetings have been granted registration by the A.J.C.

All the grass tracks were closed at Randwick yesterday morning, and a lot of strong work was done on the cinder track. R. O'Connor was out early, and set Offa, Perdita, and Cynosure serviceable work, while Sandbath got over a mile usefully. Blast was not extended over six furlongs, and Kolnx and a gelding by Andria did serviceable work. Miocene showed lots of pace over five furlongs, and Flaxen put past a mile at a good strong bat. Sir Vive, look upon the early part for his Newcastle Cup win, was out, and did easy work; and Grail put in a smart six-furlongs gallop. Matauree, with a light pilot, ran twice round freely, and appeared to enjoy his exercise. Among those that did useful work were:—Estelle, Tarcoola, Olivia, Hot Cake, Alured, Rovigno, Royal Time, Minue, Irishwoman, and Fortitude. On the little inside sandtrack Ladies' Man did easy work, while Wool was not extended. Torula put in a strong six furlongs, while serviceable work was done by Hallowmas, Necktie, Tipple, and Miss Langton.

The secretary of the Victoria Park Racing Club writes that, owing to the large nominations received for the pony and galloway meeting which takes place this afternoon, a number of Victorian jockeys will arrive in Sydney this morning to assist at the fixture. Among the visiting riders from the south are Newton, Besanko, Murphy, Wallace, Nash, Hall, Jeffreys, Johnson, Irons, Williams, Beckensale, and Horne.

UPPER HUNTER AMATEUR RACE CLUB.

ANNUAL MEETING.

FIRST DAY.

COOLABURRAGUNDY WINS THE CUP.

(From our Special Reporter.)

MUSWELLBROOK, Tuesday.

The thirty-fifth annual meeting of the Upper Hunter Amateur Race Club opened to-day in beautiful weather. The course and surroundings were covered with bright green herbage, and consequently were pleasant to the pastoral eye. The going was good, but shadowed by the late rains, and slow times were recorded. The management of the meeting was in the capable hands of Mr. Abel Hyde, the well-known steward, while the A.J.C. starter Mr. H. L. Marsden, and judge, Mr. A. K. Shaw, acted in an honorary capacity. There was a large attendance of visitors and their guests, including, of course, many ladies, forming parties from the various stations around. Cricket were a great success, and among those present were:—Messrs. R. D. Ritherdon (president), Edward Higgins, E. R. and E. C. Bellamy, Dan, W. and Arthur White, Barden Vale), J. Withy (Muswellbrook), Alfred Fry (Falbrook), Crofton Weaver (Merton), F. S. and F. M. Bell (Pirkenbar), Douglas Bell (Burrandi), H. H. Osborne (Edgelands), W. Long (Scone), A. B. Stacey (Coolabah), R. H. Dowling (Sydney), C. Cox (The Oaks), Appellow, Percy Bell, D. Mackellar, H. Cox, Leslie Wilkinson, Percy Wilkinson, R. E. Lloyd Jones, T. and G. Blunt, A. Snyder (Pierrefield), S. H. Mackay, jun. (Currachkark), A. B. Betting-ton (Bowling Park), J. H. Bettington (Terrazong), Percy Cutler (Sydney), Norman Ebsworth (Scone), B. Haydon (Glandfort), E. J. Shepherd (Moreen), J. S. Allison (Coonoo Coonoo), J. Garrett, and Walter Campbell (Mt. Collo), etc. The riding was done by Messrs. K. Austin (Sydney), W. E. Manning (Sydney), W. M. Beaumont (Sydney), E. E. White, H. Cohen, E. Bloomfield, and O. J. Jenkins (Coolah).

Tom Scully, of Randwick, was the only Sydney trainer present. He brought up a team belonging to Messrs. M. Allen and J. H. Bettington, and met with his usual picnic luck. The presence of Mr. Allison's Pinehill gelding, Coolabinacaundy, frightened several entrants out of the field for the Club Cup, and during the morning the race looked like being a walk over for it in the event of such a contingency, however, Mr. Allison modified his intention of scratching his horse rather than reduce his fare to 4 stone. However, Mr. K. Austin, representing Mr. Hunter White, of Bathal, decided to run Skelton against the favourite, but the speedy gelding failed to stay for so making a race of it, for Coolabburragundy, with 8 to 1 laid on him, led all the way, and won as he liked. This was the first time the Cup was won by Mr. Allison since he became a patron of pony racing, and in addition his horses have won 11 first bracelets and eight second bracelets.

The sport opened with the Trial Stakes, for which Mr. J. H. Bettington's Skopos filly, Pencraft, was picked as odds-on favourite, and she won as she liked from Mr. Eames' mount on Shamus O'Brien. Miss Wade was making his début as an amateur jockey, Mr. Eames' mount was always favourite on the Flying Handicap, but representative Group, in the hands of Mr. Austin, turned the tables on them and won on the way. Master Flavius was the popular choice for the Maiden Stakes, and, thanks to Mr. Austin's clever handling, he won from Miss Wade, who was still inclined to "fly." Mr. H. Bloomfield, the last field of the day, mounted right, started in the Members' Handicap, and Mr. Austin, who had landed Coolabinacaundy first home in the Cup, had another ride after Marlborough had shown a fine turn of speed in the straight, the Pinehill representative, Mogendi, finishing a very close second. Mr. Austin, mounted through with a late run and beat the favourite by a head, by a length, with Marlborough and The White Hawk third. Mr. Allison put the cap on his heights away, The Hooper's choice, Skopos, won from Hunter River Handicap easily from Eurie for Mr. Bettington, and wound up a pleasant day's racing.

The details are subjoined:—

Trial Stakes, of 7sov., for Mr. J. H. Bettington's Pencraft, by Skopos (imp.)—Blue Black, 10st 8lb (Mr. W. E. Manning), 1; Mr. D. M. Bell's Dalarette, by Dalmeny (imp.)—Cronie, 10st 11lb (Mr. K. Austin), 2; Mr. E. B. White's Lancey, by Dalmeny—Lanell, 11st 11lb (Mr. E. E. White), 3. Only starters. Betting: 7 to 4 on Pencraft, 2 to 1 v Dalarette. Won in a canter by a length, ten lengths between second and third. Time, 1m 32⅘s.

Flying Stakes, for grassfeds, of.—Mr. H. H. White's Hemp, by Flavius (imp.)—Fibre, 9st 8lb (Mr. K. Austin), 1; Mr. J. M. Allison's Parley, 11st 8lb (Mr. H. Bloomfield), 2; Mr. T. Blunt's Bluegrass, 11st 8lb (Mr. B. Blunt), 3. Other starter: Gruthard, 11st 8lb (Mr. D. Taylor). Won by Zealous, 8lb (Mr. C. Waite). Betting: 5 to 4 v Bluegrass, 2 to 1 each v Hemp and Parley, any price the others. Won easily by two lengths, two lengths between second and third. Time, 1m 21⅘s.

Broughton Stakes, 7f.—Mr. E. H. Wills-Allen's Master Flavius, by Flavius (imp.)—Hussey, 12st 8lb (Mr. K. Austin), 1; Mr. A. B. Stacey's Grafted, by Judge Graft-ton—Creeping Jane (Mr. H. Bloomfield), 2; Mr. J. H. Bettington's Nicosia, by Malster—Malia, 11st 8lb (Mr. W. E. Manning), 3. Other starters: Babilbard, 11st 8lb; Furie, 11st 8lb. Betting: Even money on Master Flavius, 2 to 1 v Nicosia, 3 to 1 v Grafted. Won nicely by half a length, three lengths between second and third. Time, 1m 35s.

U.H.A.R. CUP CUP—1m.

Mr. J. M. Allison's Coolahburragundy, by Playbill (imp.)—Pride, 11st 8lb (Mr. H. Bloomfield) 1

Mr. Hunter White's Skelton, by Skopos (imp.)— Brown Pearl, 11st 8lb (Mr. K. Austin) 2

Only starters. Betting: 8 to 1 on Coolaburragundy, 4 to 1 v Skelton. The favourite led all the way, and won easily by six lengths. Time, 2m 40⅘s.

Muswellbrook Plate, of.—Mr. H. B. A. Pearse's Mogemit, by Arcile—Cullenongate, 11st 8lb (Mr. K. Austin), 1; Mr. J. M. Allison's Wreslla, by Malster—Locket, 11st 8lb (Mr. H. Bloomfield), 2; Mr. A. B. Bettington's Marlborough, by Woolsthorpe—Caronia, 11st 8lb (Mr. W. E. Manning), 3. Other starters: Havalba, 11st 8lb; The White Chief, 11st 8lb; Silnion, 11st 8lb; Rushelder, 10st 10lb. Betting: 6 to 4 v Wreslla, 3 to 1 v Mogemit, 4 to 1 each v others. Won by two lengths; the same between second and third. Time, 1m 20⅘s.

Hunter River Handicap, 1½m.—Mr. J. H. Bettington's Furie, by Malster—Idalia, 11st (Mr. W. E. Manning), 1; Mr. F. Y. Dowling's Babilbard, by Simmer (imp.)—Chatterbox, 10st 8lb (Mr. Dowling), 2; Mr. H. H. Osborne's Furie, by Furie—Wild Rose, 9st 11lb (Mr. K. Austin), 3. Only starters. Betting: Even money on Nicosia and Furie, 2 to 1 v Babilbard. Won easily by two lengths. Time, 2m 20s.

NORTH BOURKE AMATEUR TURF CLUB.

ANNUAL MEETING.

FIRST DAY.

BOURKE, Monday.

The North Bourke Amateur Turf Club's annual meeting commenced on Friday on the Bourke Jockey Club's racecourse. The attendance was good. Results:—

Opening Handicap, of.—Mr. J. Williamson's Blazing Star, 9st 10lb, 1; Mr. A. C. Baird's Shine Again, 9st, 2; Mr. C. Manning's Invadessa, 10st 10lb, 3. Time, 1m 18s.

Visitors' Handicap, of.—Mr. J. Finn's Extravagant, 10st 12lb, 1; Mr. R. Barton's Tigrace, 9st 8lb, 2; Mr. B. Veech's Simoneon, 10st 12lb, 3. Time, 1m 18s.

Bourke Handicap, 7f.—Mr. S. Wilson's Miss Reenah, 11st 7lb, 1; Mr. C. Smith's Dinkum, 9st, 2; Mr. B. Hodge's Kona, 12st, 3. Time, 1m 30s.

Bridge Handicap, 1m.—Mr. L. Rostron's Moncoloo, 9st 6lb, 1; Mr. W. Richard's Frunia, 10st 12lb, 2; Mr. S. Maule's Water Dog, 9st 6lb, 3. Time, 1m 50s.

Ladies' Trophy.—Mr. C. W. Manning's Invadessa, 10st 9lb, 1; Mr. J. Williamson's Blazing Star, 10st 6lb, 2; Mr. C. Robertson's Miss Demure, 9st 6lb, 3. Time, 1m 18s.

North Bourke Handicap, 7f.—Mr. John Rice's Rebanna, 9st 12lb, 1; Mr. J. Davidson's Lateen Boy, 11st 13lb, 2; Mr. S. Maule's Water Dog, 9st 8lb, 3. Time, 1m 35s.

SECOND DAY.

BOURKE, Tuesday.

The second day's racing in connection with the North Bourke Amateur Race Club's meeting, postponed from Saturday, owing to the heavy rainfall, was held yesterday. Results:—

Flying Handicap, of.—Mr. Colin Smith's Unlock, 10st, 1; Mr. W. Ridge's Birch Yet, 10st 12lb, 2; Mr. S. Maule's Water Dog, 9st, 3.

River Handicap, of.—Mr. J. Finn's Extravagant, 11st 11lb, 1lb; Mr. J. Williamson's Blazing Star, 10st 6lb, 2; Mr. C. Smith's Unlock, 10st, 3.

Club Handicap.—Mr. H. Rostron's Moonoloo, 9st 12lb, 1; Mr. S. Maule's Water Dog, 9st 5lb, 2; Mr. J. Finn's Lass, 10st 13lb, 3.

Ladies' Bracelet.—Mr. R. Barton's Tigrace, 9st 2lb, 1; Mr. L. Rostron's Sister Sally, 11st 2lb, 2; Mr. W. Ridge's Birch Yet, 10st 10lb, 3.

Moomba Handicap.—Mr. J. Costello's Whyn, ; Mr. W. Richard's Frunia, 10st 8lb, . Whyn won the run-off.

Foot Bourke Handicap.—Mr. J. Flanagan's Gigenette, 9st 2lb, 1; Mr. S. Maule's Water Dog, 9st 2lb, 2; Mr. W. Clayton's Prude, 9st 3lb, 3.

*Dead heat.

QUEENSLAND TURF CLUB.

AUTUMN MEETING.

BRISBANE, Tuesday.

The following are the final acceptances for the Q.T.C. St. Leger Stakes and Autumn Stakes, to be run in connection with the Q.T.C. Autumn meeting:—

St. Leger Stakes, 1m 4f and 132yds.—King Cleo, Philare, Sonchus, Lord Gilded Youth, Sweeny, Partinico, Rosard, Simmer Queen, Flavius, Lady Creon.

Autumn Stakes, 7f.—Cairn Wallace, Peter the Painter, Yelo, Lord Burnside, Doolocarra, Signat Lamp, Line Gun, Rose o' Merton, Star Blue, Even Numbers, Ruthuff.

CESSNOCK JOCKEY CLUB.

WEST MAITLAND, Tuesday.

The following are the entries for the Cessnock Jockey Club races on Saturday next:—

Flying Handicap, 6f.—Avr Girl (Parnell), Floral Queen, Tangata, Prince Plutus, Lord Alric, Eventic, Apollinaris, Gaulino.

Federal Stakes, 6f.—It's Prudent, Sonchus, Sandy Creek, Lady Buchanan, Keighery, Kernan, Woodland Lass, Repesta, Sedina, Assignat.

Cessnock Handicap, 1jm.—Plantain, Te Whare, Bridesman, King Prudent, Alea, Jas. Roughan, Jetsam, Lady Terrell, Gaulino.

Plate, 6f.—It's Prudent, Sonchus, Sandy Creek, Floral Queen, Lady Jeweller, Electric Fuse, Tangatta, Rue Bell, Sedava, Repesta.

Tenterfield Stakes, 1m.—Plantain, Te Whare, Nereus, Prince Plutus, Lord Alric, Jas. Roughan, Assignat, Apollinaris, Lady Terrell, Gaulino.

SOUTHERN DISTRICT TROTTING CLUB.

JUNEE, Tuesday.

The following nominations have been received for the trotting meeting, to be held on the Junee racecourse, on the 5th prox.:—

Trial Handicap, 9st.—Whirlpool, Red Tape, Marabino Junior, Monterey, Dixie Rose, Epic, Gin Bloom, Coralite, Lady Tux, Denver, Byon, Domino.

Trial Handicap, 9f.—Lottie Lee, Victor King, Wicklow Maid, Lake Garda, Monte Carlo, Lady Victory, Dolly Hu, Brittanely, Rose Green.

S.D. Club Handicap, 1jm.—Red

MINING.

LEAD REACHES £20.

BARRIERS VERY SOLID.

ARDLETHANS EASIER.

The most noticeable feature of the market yesterday morning was the strength displayed in Broken Hill stocks, a slight weakness in the propositions, the inactivity of the shares and the neglect of gold shares.

The firmness of Barriers was the chief character of the London Stock Exchange, which, in turn, was apparently by the fact that the price of lead reached £20 mark, in small rises during the fortnight. I ossibly, also, the favorable remarks of Mr. W. J. Lorking, Bewick, Moring, and Co., in yesterday's issue of the "Herald."

It is highly gratifying to holders of these stocks to learn, on the expert knowledge of Mr. Loring, that as the experience of Mr. Loring, that as the result of recent developments in the deep levels of the Broken Hill mines, likewise the efficiency in the extraction of the lower and zinc contents of that wonderful series of lodes, due to the persistent efforts of the scientifically-trained metallurgists at Broken Hill is entering upon a new phase of life. It is not permit of a categorical reference to all the new developments along the lines that tend to justify Mr. Loring's remark about "the new lease of life." It is sufficient to refer to the really splendid development of the 1180ft level of the Broken Hill South Blocks mine, and the prospect it opens up for the future development of the southern portion of the Broken Hill South leases. The prospects of the South Blocks are such that when it is recollected that at the present level of the mine, after passing through 800 of payable ore, came across some of the same stuff, which afterwards gave way, the same class of ore passed through for the manager has now proved 80ft of ore, and is still not through it. There appears every justification for Mr. Loring's remark that the Zinc Corporation not possesses one of the big mines of Broken Hill.

Progress is still adding to the present-day value of the Barrier lodes is the continued improvement in the metal recoveries. Every change in the chemical composition of the ores has been met and conquered by the unceasing and persistent labours of the metallurgists working on scientific lines. In attaining the present high percentage of recovery machinery costing hundreds of thousands of pounds has been "scrapped," which is, in Mr. Loring's opinion, "are not entitled to any part of the world." With the ever-growing character of the mill work of the Broken Hill Junction North mine, likewise the more promising character of the lodes in the workings get away from the shoot-ing zone, in encouraging, in that the mill Broken Hill Junction Company, together with the economies of the manager, are earning substantial profits that are growing larger every month.

In regards market operations in the morning, Barrier stocks were mostly in the lead, the Broken Hill (old) selling at 2/1/6, Broken Hill Norths, at 15/6 and 2/7/6, the strong side—and Broken Hill South (contg.), at £7/11/6, 2/ up. On the other hand, a fractional easiness was shown in B. H. North, Zinc Corporation (ord.), and Sulphide Corporation (ord.).

Copper stocks were generally lifeless, with Mount Morgans selling on terms at 67/9, as against the previous ordinary sale at 68/6, with offers at 67/9. Wallaroo and Moonta at 6/3 were 3d better. Hampdens commanded 2/ buyers on the firm side, but sellers would make any concession. Gold stocks were decidedly neglected.

Ardlethan stocks showed a weak feeling all round. This was attributed by some to the fact that scrip having been issued by the companies, holders landed some on the market, and the latter, not being readily absorbed, the floating scrip caused the weakness. The result was in the sales noted. Carpathias eased from 22/ to 21/9; White Crystal from 9/9 to 9/; Southern Cross, from 3/4 to 3/1; the paid shares from 2/6 to 2/; Homeward Bound from £6 to £5/5/; Ardlethan Options from £14/15/ to to £16/5/; Big Bygoo from £15/5/ to £15; and Wild Cherry (con.), 8/6 to 8/4. In other ports, Tongkah Harbour improved from 22/9 to 23/3.

The feature of a rather quiet afternoon was a further forward movement in B. H. Junction North, which hardened to 15/9 for scrip, whilst on one month's terms (buyers) from 16/ to 15/5; with British (old) fluctuating, but finishing up very firm. The copper division showed further weakness in Mount Oxide Options, the same being the case with Ardlethan tin stocks.

THE SHARE MARKET.

Sydney Stock Exchange.—The closing quotations were:—

	Buyers. £ s d	Sellers. £ s d
COPPER.		
Aubrey	0 0 6	—
Cadiangullong	0 0 0	—
Cobar Consolidated	0 0 0	—
Cobar Corporation, paid	2 5 0	2 5 6
Cobar Copper	0 5 3	0 6 0
Cobar Mines	5 5 0	5 10 0
Great Cobar	1 4 0	—
Great Lyell	1 4 9	—
Mount Lyell	3 7 6	3 7 9
Wallaroo and Moonta	2 4 3	2 4 9
TIN.		
Aruma	—	0 11 0
Ardlethan Crown	0 1 8	0 1 9
Carpathia	0 1 0	—
Carpathia (con.)	1 1 7½	1 1 9
GOLD.		
Adamstown Blue	..	1 13 0
Adamstown Liberty	2 6 8	..
Broken Hill Proprietary	1 10 0	1 10 6
Block 10	1 11 9	1 13 3
Central Junction	0 5 8	0 6 5
Day Dawn	0 0 7	0 0 8
E.R. Junction North	0 15 6	0 15 9
E.R. South	2 11 6	2 17 6
E.R. Extended	0 8 0	0 8 1 0
Day, contributing	7 11 6	—
Junction, contributing	1 7 7½	1 7 8
Junction, ord.	0 18 9	0 19 1½
New Extended	0 4 4	0 4 5
Nine, contributing	0 3 2	0 3 4½
North Hill (new)	14 0 0	—
North Hill (old)	17 7 6	—
GOLD.		
New South Wales, etc.		
Baker's Creek	..	8 7 6
Baker's Hill Reward	..	0 6 6
Bald Hill	0 0 6	0 0 7
Bald Hill (con.)	0 0 6	0 0 7
Tin-Dredging and Sluicing.		
Bernie's Hill Tin	0 12 3	0 12 6
Bullinga, pref.	0 10 0	—
Bullinga Harbour Tin	1 12 9	1 14 0
Tin Compound	..	3 8 9
Queensland.		
Charters Towers, etc.		
Sir Charles Hotham	0 2 6	0 2 4
Western Australia.		
Ballbuck Proprietary	0 15 9	0 15 ½ 3
	0 0 5	0 0 7

STOCK EXCHANGE SALES.

The following sales were reported. The stocks not on the Stock Exchange list are marked with the letter U:—

COPPER.

Mount Oxide Options, £46, £46/5/.
Mount Morgan, Two months, 67/9.
Wallaroo and Moonta, 44/3.

SILVER.

Amalgamated Zinc, 32/9.
B.H. North, 50/3, 51., 6 w. 51/6, 2 m. 51/6.
British Broken Hill (old), 6 weeks 46/, cash 46/6, 47, 46/10½, 46/9, 47/.
B.H. Junction North, 15/6, 6 weeks 15/7½, pa., 15/6, 15/7½, 15/9; 6 weeks, 15/9; 1 month, 15/ 10/1, 16/2.
Zinc Corporation (ord.), 18/9, 19/.
B.H. South (contg.), £7/11/6, odd lot £7/12/.
Sulphide Corporation (ord.), 27/13.
B.H. Junction (pref.), 6 11.

GOLD.

Bullfinch Proprietary, 15/9.

TIN.

Carpathia (con.), 21/9, 21/7½, 6 weeks, 21/7½.
White Crystal, con. (U.), 9/, 9/1½.
Southern Cross, con. (U.), 3/1½, 3/1.
Southern Cross, paid (U.), 2/.
Homeward Bound (U.), £5/5/.
Ardlethan Options (U.), £14/10/, £14/5/, £14.
Big Bygoo (U.), £15.
Wild Cherry, con. (U.), 8/4, 8/3; 6 weeks, 8/4.
Wild Cherry, paid (U.), 6 weeks 8/3, cash 8/2, 8/4, 8/3, cash 8/2.
Tongkah Harbour, 23/9.
Vegetable Creek, 1/9.
Pingbah Compound, 66/.

LONDON SHARE MARKET.

LONDON, May 27.

On the Stock Exchange yesterday shares in Australasian mining ventures were quoted as follows:—British Broken Hill, b 45/, a 46/; B.H. South, b 50/6, s 51/6; Hampden, b 44/, a 48/; Waihi b 35/7, a 36/10.

LEAD VERY STRONG. SPELTER EASIER.

A broker's cable message states that amongst the shares quoted on the London Stock Exchange were the following middle prices:—

	£ s d		£ s d
B.H. Prop.	1 19 6	Mt. Elliotts	5 6 10½
B.H. North	2 11 6	Great Cobars	5 6 10½
B.H. South	1 12 6	Mount Morgans	3 5 5
B.H. Lyells	1 4 3	Hampdens	2 5 9
B.H. Souths		Horseshoes	3 0 9
(paid)	7 9 4½	Associated	0 7 0
South Extended	0 1 6	Northerns	0 18 7½
South (old)	2 5 9	Perseverance	0 2 9
South Blocks	2 12 3		
Lead £20 (£7/6 up.)			
Spelter £23/10/ (15/ down.)			

Other metals were not mentioned.

MINING NOTES.

Chillagoe, Limited, reports for the week ended May 24:—"Einasleigh mine: Stoping in 4 level; ore raised 522 tons, averaging 12 per cent. No. 5 level: East crosscut

ASSAYER AND ANALYST, Responsible Fees, locale on application. C. JENSTOWE, A.I.M.M., 92 Pitt-st.—Advt.

driven 23ft to 150ft. New lode north: Drive extended 6ft, averaging 0.5 per cent. copper. Cut what appears to be the hanging wall. Opening out drive north-east. Muldiva (Eclipse): Winze No. 4, 122ft level, east drive in 12ft. Have turned drive to get hanging wall. Drive here shows 3ft good ore, sample assays 27 per cent. lead, 0.35 per cent. copper, and 6oz silver."

Gold-dredging Yields:—Tewksbury Proprietary Araluen (fortnight), 186os; Victorian Araluen (fortnight), 69os.

For the fortnight ended May 9 the Mungana mine despatched 83t tons of ore to the smelters.

At the Mount David gold mine the Marvel shaft was last week deepened 6ft to 174ft, and 25ft of timbering done. The No. 2 main shaft was sunk 2ft to 483ft.

The acting secretary of the Homeward Bound Block writes:—"Word just received from Mr. W. W. Perse, in charge of the Homeward Bound Block, states that the drive from the bottom of the 70ft shaft is producing the richest ore yet opened up on the mine, and is 8t to bag for shipment. This, however, will await treatment by the mill now being erected by the company. Mr. H. J. Gould, B.E., is now at the mine, and will report fully on his return."

A telegram received from the manager of the Oxide Creek Flotations states that the sinking has been sunk 11ft for the week, totalling 71ft, in carbonate ore.

In his report for the past fortnight the manager of the New Burragorang Silver-mining Company (Fernandez), states:—"Clark's shaft, 60ft of sinking and driving. No. 4 level east looks very promising for a make of ore, 18in of ore in face. No. 1 stope: 18 trucks of ore hauled from here, which have yet to be picked."

The manager of the Mount Ross diamond and tin mine states that since his last report, dated May 17, very little change had taken place in the mine, as only one day's work was done below. The two blocking faces are on fair wash rather thin at present. The eastern crosscut has not yet broken through for ventilation, but the manager expects to do so very soon. The wash here is fairly good. He is fixing the boiler, and operations will be in full swing again soon. Washing will be resumed about the end of next week.

The Broken Hill Proprietary Company, Ltd., has received a cable message dated London, May 26, giving the following quotations:—Silver, 2/3 13-16 (official quotation); lead, £20 (buyers' price); company's shares, £1 18s 9d (buyers' price); spelter, £23/10/ (buyers' price); copper, £68/12/6 (buyers' price).

MINING IN THE STATE.

COBAR, Tuesday.

H. C. Bellinger, general manager, Great Cobar, Limited, arrived in Sydney yesterday by the Ventura from San Francisco. He is returning from London, and is expected in Cobar on Thursday.

FOREST REEFS, Tuesday.

The unwatering of the Austral mine has permitted of an inspection being made of the sulphides for the purpose of ascertaining if they are suitable to blend with those of the Cadia mine, so as to overcome the smelting difficulty existing for some time past. Further negotiations (says local reports) are refused down for some reason or other, and now attention is turned to the Little Cadia, from which mine ore will be broken out said to contain a sufficiently high percentage of sulphur. Some 30 or 40 furnace hands are out indefinitely, in consequence of the furnaces cooling. The lode is still carrying a high percentage of copper, but is low in sulphur, hence the prevailing trouble. The last run of eight days smelting is reported to have equalled 46 tons of smelted copper.

BROKEN HILL MINES.

BROKEN HILL, Tuesday.

The general manager of the B.H. South Extended mine reports that late on Monday afternoon, the 1130ft crosscut reached the lode at 320ft east from the shaft.

At the B.H. South mine last week No. 2 shaft was deepened to 126ft, and No. 5 to 562ft. The paid is still being cut in No. 5 shaft at the 1170ft level. The despatches of concentrates for the week totalled 1208 tons. Considerable development work was carried out in the upper levels. The winze from the 1070ft level (section E3) is showing ore going 15 per cent. lead, 7oz silver, and 19.5 per cent. zinc. Crosscutting and driving were carried out at the 1070 and 1170 feet levels.

MOUNT LYELL COMPANY.

PURCHASE OF ANOTHER PROPERTY.

Another neighbouring property has been acquired by the Mount Lyell Company. The transaction relates to the Crown Lyell Mine. According to announcement by the Mount Lyell Company, the price paid will mean the distribution of 2d per share net to the shareholders of that company, which consists of 200,000 shares, so that the amount involved is likely to be approximately £2500.

VEGETABLE CREEK TIN MINE.

In the course of his report for the week ended May 24, the manager of the Vegetable Creek *tin mine* states:—

Rock Shaft.—Eastern drive advanced 24ft, no wash met with. Cross-cutting will be done to determine trend of gutter.

Allen's Shaft.—Eastern drive advanced 16ft, wash averaged 22in, worth 120lb, with 12in, worth 150lb, in the face.

No. 1 eastern cross-cut, commenced at 188ft from the shaft and advanced 16ft north; wash averaged 72in worth 120lb, with 72in, worth 140lb, in face.

Western drive, commenced at 188ft; wash averaged 30in, worth 150lb, with 26in, worth 140lb, in face.

Chandler Shaft.—Eastern drive advanced 9ft without change.

Output.—Produced 20cwt tin oxide for the week.

"LLOYD" COPPER COMPANY, LIMITED.

In his report for the two weeks ended May 21 the manager of the above company states:—

Mine.—Stoping has been carried out in Nos. 2, 3, 5, 6, 7, and 8 levels. Total ore raised was 1822 tons, averaging 4½ per cent. copper. Stopes are all looking well, and a rise from No. 10 level shows 5ft of ore, worth 8 per cent.

Mill.—Treated 1800 tons of ore, producing 261 tons 12cwt of concentrates, and 97 tons 13cwt packed ore. Two days were lost on one side of the mill owing to the breakage of the spur wheel driving the rolls.

Furnaces.—Two furnaces worked full time, and treated 344 tons 5cwt of concentrates and slag, producing 69 tons of matte, averaging 62 per cent. of copper, 11.4 dwts of gold, and 12.6oz of silver. The new bottom in No. 1 furnace took up about 5 tons of matte, which will be shortly drawn up as the bottom wears down. The weather has been very wet, and the damp firewood has made smelting very slow. There are on hand at the mine and stacked on the tramline 2535 tons of firewood.

Machinery for the oil flotation plant is arriving at the mine.

BROKEN HILL MILL RETURNS.

Sulphide Corporation (Central Mine).—Weekly report: Ore milled 6224 tons, concentrates produced 650 tons. Assay value of concentrates: 33.3oz silver, 6s.8 per cent. lead, and 6.1 per cent. zinc.

Cockle Creek Works: Bullion produced, 295 tons, containing 1035oz gold and 25,440oz silver.

Junction North Broken Hill Mine.—Weekly return: Treated crude ore 1974 tons, purchased ore 845 tons, dump material 1048 tons, and slimy zinc middling 85 tons. Produced lead concentrates 681 tons, assaying 55.8 p.c. lead, 32.5oz silver, and 14.1 p.c. zinc. Also zinc concentrates 358 tons, assaying 7.8 p.c. lead, 15.7oz silver, and 42 p.c. zinc. Some 76 tons of second-grade concentrates produced are included in the above return. The mill ran 141 hours.

B.H. PROPRIETARY MINE.

NEW MINERALISED ZONE.

MELBOURNE, Monday.

The general manager of the B.H. Proprietary Co. reports that in boring west from the Delprat shaft, at the 650ft level, the bore entered a siliceous mineralised zone 100ft wide so far, showing a few veins of fair sulphide ore, but of no value so far.

BULLFINCH PROPRIETARY (W.A.), LIMITED.

The following telegram has been received from the company's London office:—

"The following are the chief features from the report or progress for the two weeks ended May 17:—

"No. 1 series (1065 level): Commenced sinking winze at 53ft west. Winze has been sunk to 13ft, average value 4.1 4s over a width of 42in.

"No. 2 series (1065 level): Extended 15ft to west. Lode: Winze at 100ft west, sunk 10ft to 50ft, average is £2 9s 9d over a *width of 54in.* North-east drive from north crosscut, at 120ft west, extended 15ft to 57ft; in ore averaging £2 12s 6d over a width of 60in.

"No. 3 (Northern) series ore body, 310ft level: West crosscut off north drive 447ft north has been extended 9ft, to 456ft, in ore averaging £2 9s 9d over a width of 72in. Have commenced driving west at 56ft in; drive extended 6ft, in ore averaging £2 6s 9d, over a width of 60in.

"Total footage driven and sunk for period is 90ft."

SULPHIDE CORPORATION, LIMITED.

MONTHLY OUTPUT.

During the four weeks ended May 17, 17,328 tons of crude ore were milled at the Central mine, Broken Hill, producing 3054 tons of lead concentrates and 5393 tons of zinc concentrates.

During the same period, at the Cockle Creek works, 3100 tons of lead concentrates, purchased ores, etc., were smelted, yielding 1078 tons of lead, containing 3410oz gold and 97,190oz of silver.

INTERSTATE EXCHANGES.

ADELAIDE, Tuesday.

To-day's sales were:—

Morning: Wallaroo, 44/3; Hills, M. S. O., 59/, 30/1½; British B.H., old 46/6; B.H. Junction North, 15/9; B.H. South, con. 47/10½, 47/9/6, 47/10½; B.H. South Extended, 1/9½, 1/10, 1/10½; Associated Northern, 18/4½, 18/7½; Chaffers, /7; Mararoa, 6/8.

Noon: Zinc Corporation, ord 19/7; Hills, 29/3; B.H. Junction, pref., 9/10; B.H. Norths, 51/3; B.H. South, con., £7/11/6; B.H. South Extended, 2/, 1/11½; Associated Northern, 18/1½.

The closing sales and quotations were:—

Copper: Hampden's, 45/, b 45/, s 45/6 Great Fitzroy (paid), b 1/6; Mount Elliott, b 45/6.3; Mount Lyell, b 25/, s 25/3; Mungana, b /10; Wallaroo, 44/3, b 44/6, c 44/9.

Tin: Briseis, s 16/6 Vegetable Creek, 1/9, s 1/9.

Silver: Broken Hill 29/3, b 29/4½, s 29/6; B.H. Block 14 (pref.), 9/6, b 9/5; Do. ord., 5/7½; B.H. Block 10, b 33/6; B.H. South (old), 45/6, 46/4½, 47/4½, b 47/6, s 47/8; British (new), 30/7½, 30/9, 27/, b 27/3, s 27/6; B.H. Junction (pref.), 6/10, 6/9, 6/10½, b 6/9, s 6/11; Do. ord., 5/7, 5/8½, 5/7, b 5/6, s 5/8; B.H. Junction North, 15/9, 15/7, 16/1½, b 16/1½, s 16/3; B.H. North, 51/3, 51/9, b 51/6, s 52/6½; B.H. South (paid), £7/12/, b £7/12/, s £7/13; Do. contg., £7/10/, £7/9/6, £7/12/, b £7/12/, s £7/13; North Extended, 1/6½, 2/1, 2/, b 1/11, s 2/1; Sulphide (ord.), b 27/6, s 27/9.

Gold: Associated, b 6/6, s 6/10; Northerns, 18/4½, 18/, 18/4½, b 18/4, 18/6; Baker's Creek, 7/, Bonnie Boulder, 12/1½, b 12/1½, s 12/3; Boulder No. 1, b /0, s 8/; Mararoa, 6/6, 6/5, b 6/6, s 7/; Marvel Loch, 2/, b 1/11, s 2/; Sons of Gwalia, b 21/6, s 22/; Sweet William, s 4/6½.

MELBOURNE, Tuesday.

To-day's sales were:—Amalgamated Zinc, 32/9, 32/4½; British Broken Hill, 46/, 46/6½; Broken Hill Proprietary, 29/3; B.H. South, paid, 48/; B.H. Junction North, 15/7, 15/5; B.H. North, 51/, 51/6; Hampden, 45/; Baguio's Hill, 12/2, 12/3; Marvel Loch, 2/1, 2/1½; Ajax Central, 37/3, 37/6; Cathcart Central, 37/; New Langi Logan, 23/1½, 22/; New Specimen Hill, 5/7, 5/6; Duke Extended, 3/11, 3/9, 2/11; Philippine Dredging, 25/; Garden Gully, 7/; Golden Pyke, 25/, 24/; Ivanhoe, 10/6.

Afternoon.—Silver: Amalgamated Zinc, 32/9, 32/4½; 32/9; British (old), 46/, 46/9½; Broken Hill Proprietary, 29/3; B.H. South, paid, 48/, 48/6

TENDERS.

SPLATTING.—F. COKER, new Building, Orme-st, Pymble.

BRICKLAYERS.—Wanted, Price for Cottages. Fowys' job, Tahlee-st, Croydon, Malvern Hill.

BRICKLAYERS.—Tenders wanted for large cottage at Wahroonga, Stewart-st, opp. station.

BRICKLAYERS.—PRICE for Cottage, early. Sharman Cameron, 12 Frederick-st, nr. junct. Cabarita.

CHARCOAL. CHARCOAL.

TENDERS REQUIRED for Consumption of 30 to 50 Tons per week of high quality CHARCOAL, suitable for Suction Gas Plants, Insulation, or general purposes.

Delivered on rail, city or near suburbs.

BILL AND FRAZER, LTD.,
Timber Merchants,
Terry-st, Rozelle.

Phones, Balmain 26 and 479.

DRAINERS.—Tenders for connecting 2 Houses. Apply on job, Cascade-st, Paddington.

DRIVE to be Re-made, Metal and Asphalt, some material on ground. Ranelagh, Darling Point-rd, Equitable Permanent B. Building Land and Savings Institution.

Tenders are invited for the purchase of fifteen £50 Shares in this Institution, such shares representing the fractional parts in the recent issue. The shares are each liable to payments amounting to £60 2s 6d, being the amount of the share, plus entrance fee and premium, £30 2s 6d of which is payable immediately on allotment, and the balance, viz., £30, at such time as the board of management may determine. Tenderers are required to state what amount per share they will pay as an additional cash premium, and tenders enclosed and endorsed "tender for shares," must be lodged at the office of the Institution not later than Monday, the 9th day of June next.

WILLIAM CHADWICK, Manager.

IN THE ASSIGNED ESTATE OF WILSON and ELLIS, Storekeepers, LAWSON, N.S.W.

TENDERS are invited for the undernoted Assets in the above Estate, and will be received at my office until NOON on MONDAY, the 2nd June:—

STOCK-IN-TRADE AND PLANT.

General Drapery	£217 2 0
Clothing and Mercery	37 15 1
Boots and Shoes	26 16 5
	£318 13 6
Groceries and Patent Medicines	215 12 1
Ironmongery and Crockery	103 2 6
	£637 8 1
Plant	123 10 7
	£760 18 8

The Stock has been taken by my Representative, Mr. Wisbey, in the customary manner, and is reported upon as being exceptionally clean and well-assorted, consisting of saleable lines. An excellent opportunity is here offered to a business man with a moderate capital to acquire a Concern in one of the principal towns on the Mountains, which should prove not only a financial success, but incidentally offer advantages as a healthy place of residence.

The usual ten per cent. conditions—the highest or any tender not necessarily accepted. Stock-sheets may be seen, and all information obtained on the premises, or at my office.

ALBERT BORCHARD,
Public Accountant,
Equitable Building, George-street,
Sydney, 14th May, 1913.

IN THE ASSIGNED ESTATE OF LEO DELARUE, RAYMOND TERRACE, STOREKEEPER.

TENDERS are invited, and will close noon MONDAY, 2nd June, 1913, for the undermentioned Assets, viz.:—

Lot 1—Stock-in-trade	£1007 10 10
Lot 2.—Plant	150 0 0
Lot 3.—Book Debts:	
Good	£531 5 9
Doubtful and bad	26 0 7
	557 6 4
	£1714 17 2

The lots can be tendered for separately or together. Highest or any tender not necessarily accepted. Usual 10 per cent. conditions.

The above business has been established for many years, and the previous owner amassed a competency. In the hands of a man well versed in the methods of country storekeeping, there should be good prospects of a large and remunerative business being done, more especially as the books at date show the turnover to have steadily increased during the past 18 months.

Stock sheets can be seen and tender forms obtained at our Sydney and Newcastle offices.

MERCHANTS and TRADERS' ASSOCIATION, Bolton-street, Newcastle.

IN THE MATTER OF A. HENDEN, JEWELLER, Etc., MOREE.

FOR SALE, AS A GOING CONCERN, BY ORDER OF THE MORTGAGEES.

TENDERS are invited, and will be received at our offices up to noon on WEDNESDAY, 4th JUNE, for Purchase of the following:—

STOCK, comprising—

Jewellery	£403 0 3
Watches and Clocks	101 8 6
Electroplate	154 15 0
Optical Goods	21 16 10
Fancy Goods and Sundries	33 2 0
Working Plant	107 17 6
Fittings	52 10 0
	£884 12 0

It is reported that the stock is in good order and well assorted. The highest or any tender not necessarily accepted. Tenders must be on our Printed Forms, and accompanied with a deposit of 10 per cent. Stock-sheets can be seen, Forms of Tender and further information obtained upon application at the shop or to the undersigned, Agents for the Trustees,

STARKEY and STARKEY,
Chartered Accountants,
93 York-street.

Sydney, 26th May, 1913.

IN THE ASSIGNED ESTATE OF JOSEPH RIDDLE RYAN, 386 OXFORD-STREET, BONDI JUNCTION, CLOTHIER AND MERCER.

TENDERS are invited, and will be received at our offices up to NOON on WEDNESDAY, 4th JUNE, for Purchase of the following:—

LOT 1.—STOCK, Comprising:—

Mercery	£478 12 9
Hats and Caps	188 10 10
Clothing	127 7 11
Plant and Fittings	35 6 4
	£829 17 7

LOT 2.—BOOK DEBTS.

Good	£51 16 3
Doubtful	50 9 10
Bad	48 9 9
	£150 15 10

The highest or any Tender not necessarily accepted. Tenders must be on our Printed Forms, accompanied with a deposit of 10 per cent. Stock Sheets can be seen, Forms of Tender, and further information obtained upon application at the shop or to the undersigned, Agents for the Trustees,

STARKEY and STARKEY,
Chartered Accountants,
93 York-street.

Sydney, 27th May, 1913.

IN THE ASSIGNED ESTATE OF MAHOMED ALLAM and NOOR MAHOMED, TRADING AS M. ALLAM, 191 ELIZABETH-STREET, REDFERN.

TENDERS are invited, and will be received at our offices up to NOON on THURSDAY, 5th JUNE, for Purchase of the following:—

STOCK Comprising:—

Shirts, Hats, and Mercery	£121 15 8
Clothing	52 1 2
General Drapery	165 9 0
Perfumery, Fancy Goods, etc.	45 12 2
Sale, etc.	8 12 0
	£392 10 0

The highest or any Tender not necessarily accepted. Tenders must be on our Printed Forms, accompanied with a deposit of 10 per cent. Stock Sheets can be seen, Forms of Tender, and further information obtained upon application at the shop or to the undersigned, Agents for the Trustees,

STARKEY and STARKEY,
Chartered Accountants,
93 York-street.

Sydney, 27th May, 1913.

LAVATORY wanted. Tenderers call before 9.15 or after 4. Its Harrington-st, Church-hill.

MUNICIPALITY OF RYDE.

TENDERS are HEREBY INVITED, and will be RECEIVED up to FRIDAY, MAY 30, for Forming, Metalling, Kerbing, and Rolling TENNYSON-ROAD, Ryde.

Specifications may be seen and all information obtained at the Town Hall during office hours.

J. PARRY,
Town Clerk.

Ryde, 26th May, 1913.

PAINTING.—Tenders for PAINTING HOUSE. Apply H. SMITH,
Balmagowan, Bromley-avenue, Cremorne.

PAINTERS, Paperhangers.—Tenders wanted, Cottage, also, o. Fogel, Tecoma, South-st, Double Bay.

PLASTERING, labour only. Apply new cottage, Rose st., near Meadowbank Railway Station.

PLUMBERS.—TENDER invited, all work to new Cottage, Spring and Thomas sts, Balmain.

PRICE for Slating, 1 and m. Sims, Little-st, Longueville, near terminus.

PRICE for Tuckpointing. Corner of Connecticut-av. and Illinois-rd, Five Dock.

PLUMBERS. Price wanted, labour only. Apply cor nor Stott and Bunnerong-rds, Kensington.

PLUMBERS.—Tenders wanted, cottage, Chaleyer-st, Rose Bay, off Old South Head-rd.

PLASTERERS.—Price wanted, labour only. Sturt and Bunnerong rds, Kensington.

PLASTERERS.—Price for Plastering 4 large rooms. Bartlett Bros., Warrawarrie, Prince Albert-st, Mosman

STANLEY N. RICKARD, ARCHITECT, 14 MOORE-STREET, SYDNEY, INVITES TENDERS for the ERECTION of TWO PAIRS of SEMI-DETACHED BRICK COTTAGES AT COOGEE.

STONEMASONS.—Price, steps, Old South Head-rd, opposite Eliza-st, Rose Bay, 10 a.m.

TENDERS INVITED FOR SHOPS AND EXTENSIVE BUSINESS PREMISES, RAWSON-PLACE, adjoining Prince of Wales Hotel.

Plans, quantities, etc.,
F. LINDSAY THOMPSON,
Architect,
92 Sydney Arcade,
King-street.

THE THOMAS WALKER CONVALESCENT HOSPITAL.

TENDERS will be received by the undersigned up to noon on SATURDAY, JUNE 7th, 1913, for HOSPITAL SUPPLIES for 12 months from July 1 next:—(1) Meat, (2) Groceries, (3) Bread, (4) Butter. The lowest or any tenders will not necessarily be accepted. Further particulars and Forms of Tender can be obtained from

ALFRED BRYANT, Secretary.

Rural Exchange-chambers, Pitt-street, Sydney.

TENDERS are invited for erecting BANKING PREMISES at Rookwood for the Commissioner of Government Savings Bank of New South Wales.

Builders desirous of Tendering, please leave names with

H. E. ROSS and ROWE,
Architects and Consulting Engineers,
Equitable-building, George-st, Sydney.

TENDERS.

TENDERS for the Supply and Delivery of PIPES and WATER to the Pilot Steamer CAPTAIN COOK, at Watson's Bay, will be received at the Stores Supply Department, 15 Young-street, Sydney, up to 4.30 p.m. on WEDNESDAY, the 28th instant.

Tender Forms and further particulars may be obtained on application.

A. BERCKELMAN,
(98-140) Executive Member.

TENDERS ARE INVITED for the ERECTION of a PICTURE THEATRE at PADDINGTON.

A. STANTON COOK,
Architect,
Hoskins-buildings,
Spring-street, city.

TENDERS are invited for the Supply and Erection of the following Machinery for the Berry Co-op. Dairy Co., Ltd.:—20-ton Refrigerator, Boiler, Tanks, Coolers, etc. Full particulars on application to the undersigned. Tenders close June 7, 1913.

A. T. WILEY, Secretary, Berry.

TENDERS for the supply of Australian BOAT OARS and IMPLEMENT HANDLES from the AUSTRALIAN BOAT OAR COMPANY have been accepted by the Government Stores Supply and Tender Board for the year 1913-14.

OFFICES, 68 and 70 CLARENCE-STREET.

TENDERS will be received at the office of the Master in Lunacy, Chancery-square, Sydney, up till noon of the 9th proximo, for the Connection of Premises at Rydroyd with the sewer.

Plan may be seen and form of tender obtained at the Master's Office, Chancery-square, top of King-street.

TO BUILDERS.—TENDERS are invited for the erection of 3 Shops, The Mall, Leura. Plans and specifications may be seen at my office, or at the office of Messrs. Hebbard and Craig, Leura.

THOMAS J. DARLING, Architect,
Cohen's-chambers, 12 Spring-st, Sydney.

TENDERS are hereby invited up to 4 p.m., Thursday, 29th May, for SALE of STOCK, consisting of Crockery, Glassware, Household Ironmongery, etc., total amount £189 10s. Stock can be inspected bet. 10 a.m. and 4 p.m., Baigery-buildings, New Canterbury-road, tram terminus, Raleigh Hill.

TENDERS INVITED for PAINTING and REPAIRS to PREMISES, 131 and 135 Bathurst-st. Apply to R. H. ROBERTSON, Architect.

TENDERS are invited for Villa Residence, Darley-rd, Randwick, for S. M'Nance, 423 Pitt-street, where plans may be seen, and at the office of the Architect, J. WAUGH,
"Leyton," Eastwood.

TENDERS wanted for the Purchase of Galv. Iron, S.S. Bricks, Gas Engine, and Connections, etc. 26 Elizabeth-street, Paddington.

TENDERS WANTED, at once, supplying fitting FIRE HYDRANTS. Inspect after 6 p.m. Great Western Picture Show, Rozelle.

TENDER.—Licensed Plumber wanted for Sanitary Work. M. J. Finn, Princes-av., South Waterloo.

TENDERS wanted for 6-rm. Bk. Cottage, at Rhodes. Plan, Riverview, Llewellyn-st, Rhodes. 821, Herald.

TENDERS for Sewerage, labour only, 6 Cottages, Holborow-st, Croydon. Apply on job.

TENDERS wanted for Brickwork, per 1000, Milton-st, near Dungan-st, Ashfield. G. and E. Hillis.

TENDERS, Painting and Repairing Colchester, corner Gower-st and Liverpool-rd, Summer Hill.

TENDERS wanted for Ironite Pavement, c. and m. Arrangement, Summer H. A. Matheson, entr.

TENDERS wanted, Asphalting. On job at Beltana, Wardell-rd, Petsham, back Lau's bakery, at 9 a.m.

TENDER for Plastering Cottage. G. Carrett, Terrace-rd, Marrickville.

TENDERS wtd. Tuckpoint 2 Cotts. R. Jacques, Bunnerong-rd, 1st cott. past Gardiner's-rd, Kensington.

TENDERS wanted, Cottage, cor. of Veron and Villiers sts, Rockdale. Colin Paterson, Veron-st.

TENDER for Tiling Verandah Floor. Prender-st, Warren, near Tempe station.

TO Painters.—Tender wanted to Paint and Paper small Cottage. Apply Kentish Hotel, Broadway, Glebe.

TENDERS invited for Removing Fittings, Stock, etc. Mrs. Comor, 1st Floor, 806 George-st, Haymarket.

TENDER Bricklaying Weatherboard Cottage, 1 o. Gifford, Herrman-st, Kogarah.

TENDERS Erection 2 Cotts. Plans, spec. at G. Goode, 71 Bay-st, Rockdale. Local only. Close Tues. next.

TENDERS req. Erection Brick Cott. at Concord. Plan and spec. on view at 22 Gladstone-st, Enmore.

TENDERS Erect W.B. Cottages, Guildford, near station. Particulars, 39 Durham-st, Glebe.

TENDERS for Brickwork, Forest-rd, Arncliffe, opposite the Bankers Station.

TENDERS Connecting with Sewer. Curraweena, Beach-st North, Coogee.

TENDERS wanted for Painting. Apply C. Furzer, Thomas-st, Croydon, near station.

TENDERS wanted for installing electric light. Apply C. Furzer, Thomas-st, Croydon, near station.

TENDERS for Drain Laying. Apply Scutts's job, Cecil-st, Five Dock.

TENDERS for Roof Tiling and Plastering pair of Cottages. Rayola, Belmore-rd, Coogee.

TENDERS for Painting New Villa, Cecil-st, Five Dock. H. A. Scutts.

TENDERS for Painting W.B. Cottage, W. H. Ingle, Edison-st, off Burwood-rd, Belmore.

TENDERS for Plumbing Cottage, 292 Little Elswick-st, Leichhardt. Apply on job.

WIRE-WORKERS.—Tenders wanted for a Quantity of Wire Window Guards. Apply job, Rope Works, Bourke-street, Darlington-street entrance.

WANTED, PRICE, for Signwriting Window, Sunderland Hotel, Pyrmont.

WANTED, TENDERS, Slating Cottage, labour only. Levick, Edgar-st, off Tudor-rd, Chatswood.

WANTED, TENDERS for Brickwork, labour only, 3 Cotts. J. Pittman, Moorehead-st, Redfern.

WANTED, PRICE, Laying 4000 or 6000 Bricks, 104 Wellington-st, Waterloo.

PLANS and Typed Specs. prepd. by exp. Archt., pres. designs for flats. Broadbent, Chapel-st, Kyarra.

PLANS and Specs. prepared, from £1 1s; qualified Architect. 2nd Floor, 49B Castlereagh-st.

BUILDING MATERIALS.

ARTISTS and PAINTERS.—If you want best quality Goods at Lowest Cash Cost, buy from JAMES SANDY and CO., Ltd., 329-328 George-street.

A BIG SUCCESS!

"POILITE" ASBESTOS CEMENT SHEETS.
"Genuine British Made."

Best for inside and outside walls.
Best for durable and attractive ceilings.
Best for sanitary and neat partitions.
Best for all classes of structures, which are required to be proof against fire, water, vermin, and acid.
They are made in extra sizes—therefore there is no waste.

"POILITE" ROOFING TILES.
"Genuine British Made"—a masterpiece in British Manufacture.
WRITE FOR CATALOGUE "P."

Sole Agents:
NOYES BROS. (SYDNEY), LTD.,
113-8 Clarence-street,
SYDNEY.

A. C. INGHAM and CO., Timber and Case Merchants, W. We have large stocks of Season'd Oak, Maple, Walnut, Blackwood, Pine, Redwood, Kauri, etc. Bridge-road, Pyrmont.
'Phones, Glebe 270 and 704. (opp. Saxon and Binns).

ALL users of Painting Materials may rely upon getting PURE PAINTS at lowest prices from JAMES SANDY and CO., Limited, at 326-328 George-street, who have made a speciality of the Paint, Wallpaper, and Window Glass Trade for over 50 years.

ARTISTIC FIBROUS PLASTER CEILINGS. Write for New Illustrated Catalogue.
BROWN and FINNEY, Ltd.,
Tel., 504 Redfern. Wyndham-st, Alexandria.

ASBESTOS SLATES AND SHEETS.
FOR ARTISTIC WALLS AND CEILINGS.
Architects recommend the genuine Salmon's Sole Agt., H. S. Walter and Co., 163 George-st North, Sydney.

ASPHALT.—NEUCHATEL ASPHALT CO., LTD., Royal Insurance-buildings, 16 Spring-st, T. 9097 Cen.

BAKEWELL BROS., Engineers, Victoria-st, Hurlstone Park. Wall Tiles, Sanitary Ware, Drain Pipes.

BEST Buffalo and Couch Turf for Sale, delivered anywhere. W. Collins, Liverpool-Wyalie Tel., 1069 Pet.

FIBROCEMENT. FIBROCEMENT.

ASBESTOS SHEETS AND SLATES.

PROOF AGAINST FIRE, ROT, HEAT, AND ANTS.

Fibrocement has now established itself throughout the whole building trade. The GENUINE FIBROCEMENT has been tested and proved in Australia for over 10 years, and by European Countries for double that period.

NOW MADE IN ENGLAND.

The SHEETS in various sizes are extensively used for Interior and Exterior Walls, Ceilings, Gable Ends, etc.

COST ERECTED SAME AS WEATHERBOARDS.

The SLATES are manufactured in four colours, and make an ideal roof for the Australian climate.

LARGE STOCKS. SEND COUPON FOR CATALOG.

Post Catalog. M. to.....

BEWARE OF IMITATIONS, AND SPECIFY FIBROCEMENT.

Obtainable ONLY from Sole Proprietors,

JAMES HARDIE and CO.,
Circular Quay West,
Sydney.

FREESTONE, ROUGH CUT and DRESSED, ready for setting. For Builders' Purposes or Monumental Works. METAL, Hand Broken, and good SAND, for Concrete.

HARD BALLAST, Special Hard Ironstone, the best Road Metal. Large Stocks always on hand.

BULLI FIRE BRICKS and FIRE CLAY.
ROBERT SAUNDERS,
Quarries and Electric Stone-cutting Works,
Miller-street, Pyrmont.

FOR SALE, Bone Dry Jap. OAK, Queensland Cedar, Maple, Kauri, Beech, also N.S.W. Pine, Hardwoods, etc. BEST, BUDSON, and CO., Timber Merchants, 45 City-rd, Darlington. Tel., Redfern 737.

FIRE ESCAPES, Street Awnings, Roof Trusses, Gates, Sheds, Work, and Iron Castings.—Obtain quotations from SIMPSON and CO., Ironfounders and Blacksmiths, Francis-street, Leichhardt. Tel., 335 Petersham.

FOR SALE, a range of Doulton's Fireclay Stalls, with Cistern, etc., also Cedar Staircase, two pair Swing Doors, and two B.F. Windows.
T. P. SAMPSON, 94 Pitt-street. City 2538.

FOR WIREWORK, Go to EASTWAY'S Great Store, George-st, below G.P.O.

FOR SALE, quantity Bricklayer's Scaffolding, Timber, etc. Mr. Maynard, 156 Botany-rd.

GOODLET AND SMITH, LTD., TIMBER AND GLASS MERCHANTS.

Manufacturers of PORTLAND CEMENT and TERRA COTTA ROOFING TILES.

FOREIGN and AUSTRALIAN TIMBERS, JOINERY and MOULDING OF EVERY DESCRIPTION.

Head Office, Steam Sawmill, and Wharf, foot of Harris street, Sydney, at Pyrmont Tram Terminus.

Telephones: Central 30 and 2174; Glebe, 39, 320, and 393.

BUILDING MATERIALS.

GOOD ASHES for concrete or asphalting, delivered anywhere. Sheard, 108 St. John's-rd, Glebe.

HOOP PINE.
NORTHERN RIVERS PINE EXPORT ASSOCIATION. Output, 18,000,000 feet per annum. Stocks at mills, 5,000,000 feet of thoroughly seasoned First-class Pine, including Floorings, Linings, and Rough Timber, up to 24 inches wide.
Prompt delivery guaranteed. Call or write,
A. C. LAMAN, Agent,
Tel., 4638 City. 247 George-street, Sydney.

HATFIELD'S Door Rollers, Smith's spring Hinges, cheap. Macintosh's, 307 Pitt-st.

JARRAH AND N.S.W. HARDWOODS AT LOWEST PRICES.
Sole Agents for the Queensland Pine Co., Ltd., Lowest Quotations for all sizes Flooring, Lining, etc.
MILLAR'S KARRI AND JARRAH CO. (1903), Ltd.
City Offices, 98½ Pitt-street.
Telephone, 1220 City.
Yard, 265 Balmain.

LIME (best quality), CEMENT, PLASTER, and PLASTERERS' COLOURS, GENERAL BUILDERS' IRONMONGERY, ART MANTELPIECES, our own manufacture, in Oak, Stained, and Fancy Timber, newest designs, best workmanship.
Drop us a line, and our Representative will call. Our prices are right. Try us. Prompt delivery.
JAMES WILSON,
Golden Key Stores,
'Phone, 47. ASHFIELD.

LIME, best quality, in any quantity, at the Kiln, Botany, 4½ per ton; at the Depot, Blackwattle Bay, 42s 6d per ton. Full weight. Apply General Manager, State Brickworks Depot, Bridge-road, Blackwattle Bay; or at the State Brickworks, Botany.

LATHS for Sale for Simpson plaster manufacture, per bundle of 1000½. 12s 6d.
H. DAHM and CO., Joseph-st, Rookwood.

LIME and LIMESTONE. BEN BULLEN LIME CO., Post Office-chambers, 114 Pitt-st, City. Tel. 1732.

OUR OWN HARDWOOD BUSHES is in position to supply special orders promptly, at low prices.
No middleman's profits to consider.

H. M'KENZIE, LIMITED,
Timber Merchants,
Glebe Island.

Box 264, G.P.O., Sydney.

Telephone: Balmain 661, 662, 663.

PIONEER WOOD PIPE.

The Pressure Pipe that gives the greatest Satisfaction.
EFFICIENT—ECONOMICAL.
PRACTICALLY EVERLASTING.

THE AUSTRALIAN WOOD PIPE CO., Ltd.,
87 York-street, Sydney (Head Office).

PRINCIPALS.—Oregon, 8x4 span, 12ft. line, perfect order, put on your jinker, £2; 10,000 Terracotta Ate Bricks, 60 Ridge Tiles, Cheating 247 Building Materials. Newland, 146 George-st W. Tel., 544 Glebe.

SATISFACTORY CEILINGS.
Is your Ceiling thoroughly satisfactory to you? Is it artistic? Is it durable? Is it dust-proof, vermin-proof, and fire-resisting? And even you have an entirely new colour scheme whenever you feel so inclined?
If your Ceiling is not as detailed above, then you have need of the "Crane" Art Metal Ceilings. They fulfil every requirement, and are moderate in cost, and easy to erect.

G. E. CRANE AND SONS, LTD.,
Head Office and Showrooms,
83-85 Pitt-street, Circular Quay, Sydney.

SLATES SLATES, SLATES.

Best Red and Purple Welsh Velinheli or Dinorwic SLATES. Large Stock, all sizes.
These Slates are of World-wide fame, and are remarkably free from breakage. Also for Sale, at lowest current rates, French Blue, Green, and Dangerous Slates, Plaster, Keene's Cement, Air Bricks, Opal, and Glazed Wall Tiles, etc.

G. T. CROSS, 2 Bridge-street, city,
Sole Agent for the Dinorwic Quarries.

SLATES.—PENRHYN BANGOR, all sizes in stock.
PORTMADOC, 20 x 10.
EUREKA GREEN, 20 x 10, 24 x 12.
BLUE AMERICAN, 20 x 10.
DAMPCOURSE SLATES, 18 x 9, 14 x 9.
FOREST OAK SHINGLES.
Quotations for Slating, Tiling, and Shingling, in town or country. M. PORTER, 107 Redfern-street, Redfern.

SLATES, Penrhyn, Bangor, Eureka, Green, French Blue; Dampcourse, 18 x 9 x 4½.
DEALERS IN AIR BRICKS, LOUVRES, etc.
Estimates for Slating, Tiling, and Shingling.
KIRK and DICKINSON,
27 Pitt-street, Redfern.

SLATES.—Estimates given for Slating, Tiling, Shingling. G. T. Cross, 2 Bridge-st. Tel. 4105 Cent.

SAND, SAND, SAND, by rail, anywhere. Bradshaw Tram Terminus, Waterloo. Tel., 699 Redfern.

SAND, 200 LOADS, to near Kogarah School of Arts. Painter and Trapman, contractors, Waverley.

STONE Rubble, large quantity, delivered nr. Kogarah School of A. Painter, Trapman, bldrs., Waverley.

TIMBER AND JOINERY.

We have the
LARGEST TIMBER DISTRIBUTING TRADE IN AUSTRALASIA
and the most up-to-date Appliances for Manufacturing Purposes. We import direct all kinds of Foreign Timbers, and our shipments are so regular that we are CONTINUALLY RECEIVING FRESH SUPPLIES. We have also large interests on the Dorrigo, and OUR PINE from this source is EQUAL TO THE FINEST NEW ZEALAND KAURI. All thicknesses in Boards, Flooring, Lining, etc., kept on hand, as well as Logs.
Most of our JOINERY is made of KILN-DRIED TIMBER, and we guarantee satisfaction.
SPECIAL DESIGNS IN MOULDINGS and every description of Woodwork in every kind of timber prepared on the shortest Notice.

REVISED PRICE LIST AND ILLUSTRATED CATALAGUE FORWARDED ON APPLICATION.

LANGDON and LANGDON,
SYDNEY, ANNANDALE, and MILSON'S POINT.

THERE IS NOTHING LIKE OAK.

Whether its use is Artistic or strictly utilitarian, Oak always reflects credit on the Designer and the Craftsman.

OAK—THE BEST OF IT—OAK,
Is Largely Stocked by
BELL and FRAZER, Ltd.,

Who put in cheap and caste mouldings or furniture when we can let you have the highest grades of PLAIN and FIGURED OAK in Boards, Squares, etc., at prices lower than are asked for New Zealand Kauri., (Fact.) Our stock has been carefully chosen. We have been particular as to its seasoning, and we confidently offer it as the best available Oak on the market to-day. Surprisingly Low Prices. Ring us up. We are out to do business in this line.

BELL and FRAZER, Ltd.,
Importers and Exporters of High-grade Timbers,
Phones: Balmain 36 and 479. Terry-st, Rozelle.

THE GRANITIC PAVING AND CONCRETE COMPANY, for all PAVINGS, VERANDAHS, STEPS, NOSINGS, ETC.
MUTUAL LIFE NEW YORK-BUILDINGS,
Telephone, 4885 City. 14 Martin-place.
We are Experts in all Cement and Concrete Work.

TWELVE Marble Mantelpieces, best, perfect, half price. Newland, 146 George-st W. Tel., 544 Glebe.

MACHINERY.

AUSTRALIAN LAUNDRY MACHINERY COMPANY can supply all the Machines you require. Come and inspect our stock, and get our quotations. We can beat all comers in price and quality. Extended terms if required.
Aluminium Castings repaired by Oxy Acetylene Welding in one of our great specialties, and our prices for welding Broken Cylinders, Pistons, Cranks, Clutches, or any other broken castings of machinery is far below any other firm. Despatch and good work guaranteed. Our new Cutting Department, fitted with the latest up-to-date machinery, is most suited in Sydney for Motor Car work.
All classes of Constructional Ironwork, Repairs, and Erection undertaken.

MACKENZIE BROS., LTD.,
745 Harris-street.
Telephone: 338 Glebe.

TRACTION ENGINES,
Now on View at our Store.
Just received from South Africa,
BEST ENGLISH MAKES, SLIGHTLY USED,
BUT IN PERFECT ORDER.
Several Sizes. Absolute Sale Prices.
Immediate inspection necessary to secure the best opportunity ever offered.
R. G. WATKINS and CO.,
107 Kent street, Sydney.

SMITH Concrete Mixers, built for heavy duty, admitted by Engineers to give complete satisfaction. Stocks held.
FRANK SAUNDERS, LTD.,
232 Clarence-street, Sydney.
'Phone, City 6748.

STEAM ENGINES, almost any make or power from 5 to 160 h.p. Cornish Multitubular and Babcock and Wilcox Boilers, 100lb press. Double and Single Drum Steam Winches, Air Compressor, Dry and Plastic Brick Machines, Trucks, Pulleys, Plummer Blocks, and Piping. SEVER'S, 161 Devonshire-street.

LAUNDRY MACHINERY and SUPPLIES.—D. and J. Tullis' Improved Washers, Ironers, Steam-heated Mangles, etc.; Watson, Laidlaw's Centrifugal Hydro Extractors; second-hand Ironers and Washers always on hand. Blue Carlaford, Felt Cloth, and all Laundry Supplies. JAMES HARDIE and CO., Circular Quay West.

FRICTION CLUTCHES.—The WATERLOO, with patent wedge adjustment and roller bearings, is the latest development. Powerful grip. Simplicity of action. Minimum Working Parts, Low Price. Write for circular. Sole Manufacturers,
SYDNEY MACHINE COMPANY, Bullanaming-st, R'fern.

SYDNEY MACHINE COMPANY, Bullanaming-street, Redfern.—Gas Engine Repairs a speciality. New and Second-hand Engines on hand. Special Gas Engine Oil. Laundry Machinery. Manufacturers of Waterloo Washing Machines. General Repairs and Erecting Works undertaken.

FOR SALE, 1 No. 3 GATES' TYPE ADJUSTABLE ROTARY CRUSHER, capacity 15 to 20 tons per hour. EQUAL TO NEW.
CAMERON and SUTHERLAND,
Pyrmont Bridge-road, Pyrmont.

REFRIGERATING and ICE-MAKING MACHINERY. High-grade Machines for Ice Factories, Butter Factories, Breweries, Ice Cream Manufacturers, Butchers, etc. Ammonia Valves, Coils, Double Pipe Condensers, etc. JAMES BUDGE,
209-215 Harris-street, Pyrmont.

CABINET-MAKING PLANTS
OF PROVED CAPACITY.

The day of hand labour is done.
It was too expensive, too slow, too unreliable. Modern high-speed machines are turning out work formerly done by hand, and doing it better, cheaper and faster.

We can supply complete plants of of high-grade, high-speed Cabinet-making Machinery. They all have a proved capacity and will do just what we say they will. We guarantee it, and back of our guarantee is that of the makers, T. and R. LEES.
Call, and we'll make arrangements for you to inspect some of these machines under actual working conditions. Or write for details if you can't call.

SPINDLE MOULDERS. TENONERS. DOVE-TAILERS.
SPINDLE MOULDERS. TENONERS. DOVE-TAILERS.
CHAIN MORTICERS. 3 AND 4 CUTTER PLANERS.
CHAIN MORTICERS. 3 AND 4 CUTTER PLANERS.
BAND SAWS. RANDERS. PANEL PLANERS, Etc.
BAND SAWS. SANDERS. PANEL PLANERS, Etc.

CASH OR TERMS.

T. M. GOODALL and CO., LTD.,
Universal Machinery Merchants,
203-5 Kent-st, Sydney.

Telephones, City 6427, 6428.

COMPETITION IS GETTING KEENER.
You'll have to Cut Down Producing Costs.
HOW?
Cut out the Hand Labour more.
Speed your Machines up. If they won't stand it, it's high time you inspected our High-speed Machinery for all Metal and Woodworking trades.

ADVICE FREE.
INSPECTION FREE.
MACHINES FREE
if they don't do what we say they'll do.

LARGE STOCKS OF ENGINEERS' AND SAWMILL REQUISITES.

Cash or Terms.

Come to-day and have a look round. If you can't come, write, and we will send you the information you want.

R. L. SCRUTTON AND CO., LTD.,
The Industrial Machinery Merchants,
161 CLARENCE-STREET, SYDNEY.

OVERALL McCRAY, LTD.,
12 Loftus-street, SYDNEY.

STOCKS CARRIED:

FIELDING AND PLATT'S Gas Engines.
"BRITANNIA" Oil Engines.
JAMES LEFFEL and CO.'S Portable Steam Engines.
JONAS and COLVER'S High Speed Tool Bits.
EUREKA GREEN, 20 x 10, 24 x 12.
BLUE AMERICAS, 20 x 10.
DAMPCOURSE SLATES, 18 x 9, 14 x 9.
FOREST OAK SHINGLES.
MITCHELL'S Emery and Corundum Wheels.
D. H. and G. HAGGIE'S Black and Galvanised Steel Wire Ropes.

THE PERFECT POWER TRANSMITTER.
PIONEER LEATHER BELTING.
Our Factors of Success are Uniformity, Strength, Durability, and Gripping Power.
Next to No Stretching.

ALL BELTS GUARANTEED.

J. C. LUDOWICI and SONS, Ltd.,
117 YORK-STREET, SYDNEY.

THE TEST OF TIME HAS PLACED
THE HALL MARK OF SUPERIORITY ON
PIONEER LEATHER BELTING.
This famous Belting stands unsurpassed as a Power Transmitter after 54 years' test by discerning users.

J. C. LUDOWICI and SON, LTD.,
PIONEER MILLS,
117 York-street, Sydney.

FOR SALE, ROBEY HORIZONTAL ENGINE, 30in CYL. x 30in STROKE.
A FIRST-CLASS JOB.
CAMERON and SUTHERLAND,
Pyrmont Bridge-road, Pyrmont.

DICK'S GENUINE BALATA BELTING.—Original Genuine Balata, used on Broken Hill and other leading mines for over 20 years. Will not slip. Has minimum of stretch. Beware of inferior imitations. Trade Mark on every 5 feet. DODGE PATENT SELF-WOOD SPLIT PULLEYS, the Standard of Excellence. Special Discounts to users. JAMES HARDIE and CO., Circular Quay West, Sydney.

ENGINEERS' Buckwell will Save Money for all who handle Machinery. Start saving now, by having your Broken Castings made EQUAL TO NEW by our process. NO WORK TOO LARGE OR TOO SMALL.
ALL WORK GUARANTEED.
FLUXITE BRAZING and ENGINEERING WORKS,
8-10 Little George-street (off Hunter-street).
Works Tel., City 2146.

HEAVY TIMBER MILL MACHINERY.
Send your inquiries for all Woodworking Machines.
Sole Agents for Sugar British-built Tools.

ACME MACHINE TOOL CO.,
51-65 Bathurst-street, Sydney.

FOR SALE, 2 Babcock and Wilcox BOILERS, fitted with smokeless chain grate stokers, 90-h.p. each, with Govt. Certificate, for 150lb w.p. Immediate delivery. J. EDWARDS and SON, 27 P.O.-chambers.

MILKING PLANTS.—The "GANE," with its Patent Automatic Milk Handling Attachment, requires no buckets, thus saving time and avoiding dirt. DALGETY and CO., Ltd., Agents, Miller's Point.

AUTOMATIC Electric Lighting Sets overcome your difficulty in installing electric lighting plants. They look after themselves. No attention required. Action. Minimum Working Parts, Low Price. Write for circular. Sole Manufacturers,
SYDNEY MACHINE COMPANY, Bullanaming-st, R'fern.

GAS ENGINE, nearly new, Crossley's latest type, tube ignition, 7-h.p., for Marrickville Bus. Co., less than half cost. R. G. WATKINS and CO.,
107 Kent-street, Sydney.

PRINTING PLANT, Demy Folio Cylinder, Power Guillotine, Platen, new modern Type, Sundries, £110. Terms and premises if desired. 28 Regent-street, near George-street West.

ENGINEERS' RUBBER GOODS.—We Manufacture Rubber Hose for all general requirements; also Rubber Tubings, Packings, Buffers, and Sheet Rubber. Catalogue free. Perdrian Rubber Co., Ltd., 276 George-st.

AIR GAS MACHINES, "Brilliant Lyte," safest for lighting, heating.
LIBERTY, LTD., 247 George-street.

RAILS, Tipping Trucks, Locomotives, all sizes and weights stocked, indented. Granowski, 375 Kent-st.

ELECTRIC CRANES, all types and sizes. Babcock and Wilcox, Haymarket, Sydney.

SIMPITROL, air Gas, lighting and heating, country homes. Gas, Danks and Co., Circular Q. W.

LOG Bandsaw for Sale, cheap. Full particulars from H. M'Kenzie, Limited, Timber Merchants, Glebe Is.

COPPER Smelting Furnace, water jacketed, and Plant for Sale. D. Harris, 267 Bulwarra-rd, Pyrm.

PRINTERS.—For Sale, Demy Folio Cylinder Machine, Bloom Printer, 126

MEETINGS.

JUNCTION NORTH" BROKEN HILL MINE, NO LIABILITY.

NOTICE OF MEETING.

NOTICE is hereby given that the ORDINARY HALF-YEARLY MEETING of Shareholders will be held at the Registered Office, 293 Collins-street, Melbourne, on THURSDAY, the 29th day of May, 1913, at 11 o'clock a.m., to consider and order on the following business:—

To receive Accounts and Balance-sheet and the Report of Directors and Auditors to Ordinary Remarks of the Chairman.

March 31, 1913.

To elect two Directors. Messrs. G. A. Grant and E. T. H. Smith retire in accordance with the Rules and Regulations of the Company, but are eligible and have consented to act themselves, accordingly, for re-election, and offer themselves accordingly.

To elect Auditors and fix their remuneration.

To elect Auditors and fix their remuneration. Messrs. W. B. Perry, F.C.P.A., and P. G. Price, Rivers, W. B. Perry, F.C.P.A., and P. G. Price, Rivers, A.C.P.A., retire in accordance with the Rules and Regulations, but are eligible for re-election, and offer themselves accordingly. Mr. C. A. E. Sellick, F.C.P.A., has also been nominated for the position of Auditor.

To transact any other business which may be lawfully brought forward.

Dated the 26th day of May, 1913.

By Order of the Board,

HENRY M. FIEDLER, Manager.

The Share Register and Transfer Books will be closed from 29th to 29th day of May inclusive.

ARTHUR PHILLIPS, 10 Queen-street, Melbourne, Secretary for the Company.

NOTICE is hereby given that an EXTRAORDINARY GENERAL MEETING of the Shareholders of Hydraulic Power Electric Engineering Co., Ltd., will be held at the Engineering and Electric Ltd., will be held at the Engineering and Electric Workshops, 63 Pitt-street, Sydney, on FRIDAY, the 6th day of June, 1913, at 3 o'clock p.m., when the subjoined Special Resolutions will be proposed:—

That it is desirable to effect an amalgamation of the Company with Standard Wagon, Ltd., and that the Company be wound up voluntarily, and that Mr. A. J. de H. Larpent be and is hereby appointed Liquidator for the purpose of such winding up.

That the conditional agreement submitted to this meeting and initialled by the Chairman for the purpose of identification be and the same is, hereby approved, and that the Liquidator be and is hereby authorised, pursuant to section 281 of the Companies Act, 1899, to effect the same, and carry the same into effect with such (if any) modifications as the said Liquidator may think expedient.

By order of the Board,

ARTHUR PHILLIPS, Secretary.

INSTITUTE OF ENGINEERS OF NEW SOUTH WALES.

The Ordinary Monthly Meeting of the Society will be held in the Lecture Hall, Elizabeth Bay, THIS EVENING, at 8 o'clock, when a paper will be read entitled (1) "Studies in Australian Timbers," by A. J. Turner, M.D., F.L.S.; (2) "Distillation of New Forms of Australian Oils," by R. T. Baker, F.L.S., and H. G. Smith; (3) "Notes on the Botanic Gardens, Sydney, No. 18," by J. H. Maiden, F.L.S., and E. Betche. Mr. Tilyard will open a discussion "On the Geological Distribution by Means of Specific Centres."

J. J. FLETCHER, Secretary.

PORTABLE PERMANENT BENEFIT BUILDING, LAND, AND SAVINGS INSTITUTION.

THE THIRTY-NINTH ANNUAL GENERAL MEETING of Members will be held in the Board Rooms, at the Institution's Offices, 109 and 111 Park streets, Sydney, on WEDNESDAY, the 28th day of MAY, 1913, to receive the Directors' Report and Balance-sheet for the year ended the 31st March, 1913, and to elect two Directors and one auditor.

WILLIAM CHADWICK, Manager.

BUSINESS ANNOUNCEMENTS.

SHOPKEEPERS—TOBACCONISTS AND HAIRDRESSERS.

We can serve you SMALL QUANTITIES of the finest new process at LOWEST WHOLESALE PRICES.

Store City 6055, and our traveller will call on you.

CRAIG and AITKEN, 63rd GEORGE-STREET, SYDNEY.

Est. 50 Years.

STEVENS' FURNISHING, LIMITED, HAVE REMOVED TO (BASEMENT) RICHARDSON BUILDING, 241 PITT-STREET.

Five Doors from Market-street.

FUNERALS OF BARGAINS IN NEW AND SECOND-HAND FURNITURE.

PIANOS, CHINA, SILVER, PLATE, and BRONZES.

WANTED, Tramway men, to know that they can obtain "Tram Time Guide" at the Edon Photo. Station, Sydney, and from all the leading Tramway Depots, Railways, and without interest.

VERY PAY EASY RENT TERMS FOR SPECTACLES. Where you can have each eye tested separately, and have your sight correctly fitted by Mr. Nicholas Friend, 2nd floor, 338 George-street, Sydney. Gold, Gold, from 30/6, 0, Filled, 10 10/6 year, to keep its colour well and the wear good, 7s 6d, with Crystal Realities 10s, 0 Rimless, 10s, 0 to 63. H. HARNETT, Scientific Optician, 276 Pitt-st., 2 doors, below Water Sw'kage Bd.

WATCHES cleaned, 2s; Mainsprings, 2s, guar. 1 year; Dropdales repaired, 2s; Crystals, 6d; Dials cleaned, 2s; Watch Glasses, 6d. Chains, 1st Bracelets, 6d. Watches, Tels., and 6 C. Cornwall, Haymarket, Tel. Fitzroy 1, 2nd floor, Sydney. They can obtain a Gramophone on hire for three months with a view to buying, this Company having purchased the whole of the J. P. de H. Larpent business, and is hereby appointed Liquidator for the purpose of such winding up.

WANTED, Tramway men, to know that they can obtain "Tram Time Guide" at the Edon Photo. Station, Sydney, and from all the leading Tramway Depots, Railways, and Newsagents, price 6d.

DENTISTRY.—Dr. Bruce Smith, Surgeon Dentist, Rooms, 2nd floor, Equitable Buildings, Pitt and Hunter streets, Sydney. Telephone 1,000

PUBLIC NOTICES.

GOVERNMENT SAVINGS BANK OF NEW SOUTH WALES.
Head Office:
11 Moore-street, Sydney.

NOTICE CALLING IN PASSBOOKS FOR EXAMINATION.

It is notified, for the information of depositors, that the Trustees have appointed all the dates hereunder mentioned being fixed as the days upon which every depositor shall produce or cause to be produced his Passbook at the office of the Bank at which his account is kept for the purposes of examination and verification, as provided by Section 42 of the "Government Savings Bank Act, 1900":—

GLOUCESTER—20th-27th June, 1913, inclusive.
DENILIQUIN—20th-27th June, 1913, inclusive.
LISMORE—19th-18th June, 1913, inclusive.
GOULBURN—20th-27th June, 1913, inclusive.
NEWCASTLE—19th-18th June, 1913, inclusive.
MURRUMBURRAH—20th-27th June, 1913, inclusive.
CAMPBELTOWN—11th-18th June, 1913, inclusive.
BROKEN HILL—19th-18th June, 1913, inclusive.
BROKEWOOD—11th-18th June, 1913, inclusive.
TUMUT—9th-12th June, 1913, inclusive.
WOOLLAHRA—11th-18th June, 1913, inclusive.
YOUNG—19th-18th June, 1913, inclusive.

In the event of a Passbook posted to the Bank not being returned within ten days, the depositor is requested to report the matter to the Commissioners.

By order of the Commissioners,
J. H. DAVIES, Secretary.

THE NORTH KALGURLI COMPANY, LIMITED.

All SCRIP CERTIFICATES on the Colonial Register of THE NORTH KALGURLI COMPANY, LIMITED, must be delivered to the Attorney, the North Kalgurli Company, Limited, Boulder, Western Australia, on or before the 30th June, in order that they may be exchanged for Scrip Certificates in the new company, viz., North Kalgurli (1912), Limited.

LLOYD BLOXSOME, Attorney.

NOTICE is hereby given that the Partnership heretofore subsisting between MARTIN FRANCIS MADDEN and DENIS KESSEY MCNAMARA, carrying on business at Penters at Number 122 George-street West, in the City of Sydney, under the style or firm of MADDEN AND MCNAMARA, has been DISSOLVED by mutual consent as from the twenty-sixth day of May, one thousand nine hundred and thirteen.

The said Denis Kessey McNamara retires from the said late firm.

All debts due to and owing by the said late firm will be received and paid respectively by the said Martin Francis Madden, who will continue to carry on the said business under the style or firm of MADDEN and SON.

Dated the twenty-sixth day of May, 1913.

M. F. MADDEN.
DENIS KESSEY MCNAMARA.

Witness to the Signatures:
C. N. BALDICK.

IN THE ASSIGNED ESTATE OF WILSON AND ELLIS, STOREKEEPERS, LAWSON, N.S.W.

ALL CLAIMS against the above Estate must be rendered to me on or before TUESDAY NEXT, the 3rd June, otherwise they will not be recognised.

ALBERT BOBCHARD,
Public Accountant,
Equitable Building, George-street,
Sydney, 26th May, 1913.

NOTICE is hereby given that the Partnership lately subsisting between CHARLOTTE HUGHES and CHARLOTTE HUGHES, trading as the PARISIAN MANUFACTURING CO., 117 Bathurst-street, Sydney, has been DISSOLVED by mutual consent. Dated this eighth day of May, 1913.

(Signed) H. P. WYNNE.
C. HUGHES.

Witness: H. B. PLATT HEPWORTH, Solicitor and Notary, Sydney.

WESTERN AUSTRALIAN GOVERNMENT 4 PER CENT. LOCAL INSCRIBED STOCK.

NOTICE is hereby given that the issue of the above Stock will be temporarily closed after 31st instant.

L. S. ELIOT,
Under-Treasurer.

The Treasury, Perth,
May 16, 1913.

NOTICE.

Commonwealth of Australia,
Postmaster-General's Department,
Sydney, 20th May, 1913.

FIVE POUNDS (£5) REWARD will be paid for information that will lead to the conviction of any person wilfully interfering with or damaging the Public Telephones, Instruments, or Coin Attachments, the property of the Postmaster-General.

C. J. YOUNG, Deputy Postmaster-General.

D. FAUR AND GERARD, LTD.
We, ECCLESTON DU FAUR and FRANCIS GERARD, being the original Partners in the old Firm of "DU FAUR and GERARD," wish to give NOTICE that we are NOT in any way interested in or connected with the above Company.

E. DU FAUR, FRANCIS GERARD.

Witness: W. A. WINDEYER, Solicitor and Notary, 54 Pitt-street.

ANIMALS PROTECTION SOCIETY OF NEW SOUTH WALES, Office, Vickery's chambers, 82 Pitt-street, Sydney. Office Hours: 10 to 11, 2 to 4. Phone, City 4662, attended you without any fuss and trouble, don't delay—ring up or write—information imparted strictly confidential.

W. T. MOSS, Secretary.

THE HOUSE AGENTS.—Please accept information that Fair Cottages, Bexon and Broughton, Dover-rd, Rose Bay, are WITHDRAWN from SALE.

L. ISCAMELLS, 9 York-street.

ST. MARY'S CONVENT BAZAAR, NEWTOWN.—Will holder of Ticket No. 1129 call on Pavilion for PRIZE at 58 Warwick-st, Newtown.

ON and after this date I will not be responsible for any Debts contracted in my name without my written authority.—Tom Scott, 74 Victoria-st, Redfern.

AGENTS.—Notice, I withdraw from sale my two properties, C. Baker, Wycombe, Waterloo; Hatchcliff, Gent, who took delivery deed. Cooper Ambulance Station, recently, still on. Phillip Allwright.

WITHDRAW the Sale of my Business from all agents.—T. T. Smith, 140 Victoria-rd, Marrickville.

NOTICE.—I hereby Withdraw my Property from all agents.—Thomas Mackenzie, Lawrie L. Claiborne Thompson.

WANTED TO PURCHASE.

(Continued from page 21.)

WANTED, Sashes for verandahs, set-hand, about 10 doz; Price, etc., to 81 Omer, Chatham-st, Marrickville.

WANTED, mill-end SMOOTH RAILS, about 200 yards; also Stone Crusher, Apply 5 to 6, Hurst Mansions, Pitt-st, Redfern.

MR. SCHOLEY, 15 Flinders-st, Boys Leader Coat, 5; Children's Lot-off Clothing, Boots, Trousers, etc.

WANTED, one Pair second-hand Buggy Lamps; also Set Leather Cushions.—Apply P. Martin, 29 Pitt-st, Petersham.

WANTED, Hatchway Doors, 2ft. 6in. by 2ft. 6in.—St. Matthew's Sup Works, 22 Bligh-st, Redfernville.

WANTED, new or second-hand Screw-cutting LATHE, to cover, 9, to 9 in. centre, must not exceed £40. Full particulars to 307 Marrickville Terminus.

WANTED to Buy, Painters' Ladders, 20 to 30 ft, cash. 9 Crown-street, Petersham.

WANTED, large 15 HORSE, new, second-hand, Petrol Motor.—Apply 36 McDougall-st, Manly.

SINGER, A.N.A., or other reliable make, Drop-head preferred; cash waiting. J. C. W., P.O., Paddington.

WANTED to Purchase, Second-hand Iron Safe, 2 ft. and Bridle, good order. E. L., Waverley P.O.

WE specialise in Second-hand Furniture, and give the highest value for same; we are buying, sell or exchange.—Bon Marche, 36 Kingsway, Newtown. 'Phone 1360 Newtown.

LOT-OFF CLOTHING, Mr. and Miss Mitchell, 14 Elizabeth-street, near Devonshire-street, allow as much value for cut-off Clothing, Old Gold, Artificial Teeth, Jewellery, etc. Letters attended to. 'Phone 414 City.

TABLE COPPER, with or without stand, in good order. Price and particulars, 32 Dalhousie-st, Haberfield.

LOT CLOTHING, Mr. and Mrs. DUNN, 260 George-st, Sydney, for every description of Ladies', Gents', and Children's Clothing, Jewellery, etc., utmost value for Personal attention.

WANTED, Wholesale Camera and Lenses, must be good. Mr. Tregear, art., top fl., 14 Castlereagh-st.

LATERN Slides and Lantern, good and cheap.—Opal parlor, South, Box 72, G.P.O., Sydney.

MOTOR CARS, BICYCLES, ETC.

TRAVELLER'S Motor Car, 10-12-h.p., twin cylinders, 4 days hood, side curtains, adjustable wind screen, lamps, spares, fitted with large square box, 4 and reverse gate change, very stylish, good sport examination invited. Sacrifice £150, or offer sale. Cash wanted urgently. 281 Oxford-street, Paddington, or Bondi Junction. Tel. 1077 Bondi.

FOR SALE, powerful touring CAR, for SALE, fitted with various body by Angus, fully equipped with lamps and prestolite, hood, screen, etc. Price £250. Further particulars and trial, apply 7 Cleveland-st, Redfern.

G. H. THOMSON, and CO., Ltd., Automobilers, Paddington 242.

A SNAP for £30.—Late Model 12-h.p. Roadster, perfect in every respect, engine like new, comfortably seats four. A bargain.

V. V. PALMER, Rena Works, 10 George-st West.

BARGAINS in 8-Stand Engines, Carburetters, engine parts, lamps, etc.; also reliable Repairs, Satisfaction.—V. V. PALMER, 10 George-street West.

RENAULT, 4-5-h.p. Car, as new, fitted with 2-door body, new tyres, £160. BRADLEY BROS., Stanmore-road, Petersham.

PETZ Runabout, 22-h.p., very fast, £135; Star, 10-h.p., Tourist, £125; Bradley, Stanmore-rd, Pshm.

FOR Sale, Buckboard Car, 8-h.p., seat 2, good running order, £35. Bradley Bros., Petersham.

STAR Car, 15-20, seat 5, Torpedo body, good order, £125. Bradley Bros., Stanmore-rd, Petersham.

TRIUMPH Motor Cycle, all goods, free engine, seat and carrier, £22. Peter Pan, 33 New Canterbury-road, Petersham. 'Phone 1077 Petersham.

SACRIFICE, T.T., new King Dick Motor Cycle, just fitted, 271 Stanmore-rd, Marrickville.

FEARLESS, 2½-h.p., control, £35 or best offer, must be sold. Smith, 47 Parramatta-rd, Annandale.

DE DION, hood, screen, lamps, tried, £80 or Exchange Motor Bicycle.—Hamlet, Leichhardt.

STAR, 3-seater, spares, sample tax, hood, windscreen, speed, good tyres, £95. 136 Millerose, S. Sid.

HUMBER Car, 20-h., White cars, dual ign., high tension coil, £150. Sinister, 178 Crown-st.

FOR SALE, 4½ Bicycle, Speedwell, new rear wheel, £5. Greenfield, off Forest, Randwick.

MOTOR CARS, BICYCLES, ETC.

MOTOR CYCLES, BY INSTALMENTS.

We advance money for the purchase of same, upon part deposit. We also advance money on Furniture and other Securities.

THE M. L. AND F. CO., OF AUSTRALIA, LTD., 21 PARK-STREET, SYDNEY.

THIRTY FIVE H.P. Overland Touring BODY, lamps, tools, etc., good running order, £250; 12-h.p Renault, tourer body, all lamps, hood, etc., nearly new, a bargain; 28-h.p. Beeston-Humber, touring body, good equipment, ready for road, £270; 8-h.p. De Dion, in good running order, cheap; 16-h.p. Berliet Chassis, latest model, £450. District Agent Continental Tyres. Stocks carried. Garaging, repairs, machine work, painting. Cars for Hire. 'Phone, 1303 Edge.

OCEAN MOTOR GARAGE, 20 Gerard-st, Woollahra.

REANEY, "THE MOTOR MAN," is out to cut down your repair bills; his new factory in the Northern Suburbs is fitted up with labour-saving machinery. Gear wheels, engine parts, axles, etc., of finest Nickel steel, made on the premises at low prices.

THE LANE COVE MOTOR GARAGE,
Tel., 1035 N.S. Gore Hill.

A 15-18 4-cylinder CAR, seat 6, late model, in thorough order, Stephney hood, tools, etc., all complete.
Any trial.
PRICE, £300.
10 Stone-street, Summer Hill.

BEAUTIFUL TOURING CAR, nearly new, in first-class order, all spares, tools, etc., a bargain, no further use. Terms if required.
H. B. WALKER,
Clintonia, Malvern-avenue, Croydon.
'Phone, 360 Burwood.

METRO CYCLE WORKS, 331 PITT-STREET, supply SIDE CARS to order, any designs. "Triple" Luggage Carriers built to order. Invalid Chairs, pneumatic tyres, special design. Change Speed Gears for Motor Cycles.

Send for particulars to J. H. MACARTNEY.

B.S.A. and SUNBEAM MOTOR CYCLES. ALL MODELS IN STOCK, AS WELL AS SOME GOOD and CHEAP SECOND-HAND MOTOR CYCLES. MILLEDGE BROS., 137 Castlereagh-street, Sydney. Catalogues on Request.

MOTOR RADIATORS, Lamps, Mudguards, Tanks, etc., made and repaired. Satisfactory workmanship and prompt delivery guaranteed. F. MILLER, Motor Sheet Metal Specialist, 80 Crown-street, near William-street. Tel., Williamson 24. Est. 1905.

BANKRUPT Stock, Polkey's Electric Headlights, also Several Acetylene Tail-lights, also several Acetylene Headlights and Kerosene Sidelights, Klaxon Electric Horns; no offer refused. Wilson Moore, 984 Oxf.-st, Woollahra, at Bondi Junction. Tel., 241 Waverley.

ALMOST NEW 12-16 HOLDEN Seated CAR, in perfect condition, extra, owner leaving, a bargain.
A. A. ROBERTS,
Railway-parade, Burwood.

MOTOR LAMPS, Radiators, Mudguards, Repairs, all parts; equal to new; Petrol Tanks Made to order. Good stocks Swedish Carbide. BRANDT BROS., Ltd., Lamp Manufacturers, 236 Pitt-street.

FOR Sale, 12-h.p. Renault Car, 4-cylinder, magneto ignition, all accessories, 4 bark seat detach., car in splendid running order, £175 cash. Apply, for instance, HAYARD, Herald Office.

BRISCOE 4-ROD CAR, 1912, cost £1,012, sell £350, with hood, double ignition, £400, or take motor bike, part payment, any trial.
Bill SCAIF, Herald.

TWO EXCHANGE, Water Frontage Block of LAND, Lane's Point, 60 by 150, value £250, for Single-seated CAR, must be good make and in good order. J. C. J., Herald Office.

A.J.S. 7-h.p., 1912, B.S.A. parts, Eadie free wheel, 3-speed, new tyres, mudguards, fenders, and handles, all accessories, as cost £36, 12 months in use only. Write, Sacrifice, Arncliffe P.O.

GARAGE YOUR CAR CLOSE TO CIRCULAR QUAY. Private Garage, 14 ELIZABETH-STREET.

GARAGE, 172 to 176A George-street, Pitt-street entrance also.

FIRST-CLASS Austin 15 M.C. Motors, 35-h.p. Alongside Motor Omnibus, complete with hood, speaker, 3-speed Bolt & Nut, all first-class order, terms arranged. W. and H. L. PARKE, Ltd., 52-54 Bay-st, Sydney (near Grace Bros.).

14-20 H.P. RENAULT MOTOR CAR for SALE, in first-class order, equal to new. Apply S. HICKSON, Boydon-street, Enfield.

FOR Private Hire, a new, powerful 5-seated Touring CAR, every convenience, terms moderate. Proprietor and driver, PETER BURGE, 32 Cleveland-street, Darlington. 'Phone, 357 Red.

BEAUTIFUL Bikes, second-hand, £5. Williams Bros., 393 George-st, near Railway Station.

STANDARD 4½ SEAT, 12-h.p., good order. A Bargain, £225. WELSH BROS., Kendall, near the Woras, at 14 Cavendish-st, Stanmore.

FOR SALE, 24-H.P. BERLIET, seat 6, in excellent order, the only one sold by AGENT, 6 a Bridge Office.

FOR Immediate SALE, 4-cylinder English Car, 20-h.p., in good running order. Price for quick sale, £125. Apply A.B., Herald.

CARBINE Bicycles, as ridden by M'Namara, Bordez, Stevens, etc. £10 up. Henderson's, 40 and 42 Parkst.

SEVERAL good S.H. Motor Cycles, to perfect condition, cheap. Henderson's, 40 and 42 Parkst.

WILLIAMS BROS., 393 George-st, nr. Cent. R. Sta., sell Second-hand Bicycles at £5 to £6, 3-wheel, brake, bells.

WONDERFUL SACRIFICE. Second-hand Bicycles, 393 George-st, near Railway Station.

FOR Motor Cycle Repairs, best plant in Australia, Williams Bros., 393 George-st, near Railway Sta.

MONARCH CYCLE CO., 28 Globe-rd, Glebe Point.—New Bicycles, £6; 30 Second-hand from £1 10s.

ABSOLUTELY best prices given for worn or block tyres, inner tubes, motor Tubes. Bros., 236 Elizabeth-st.

TYRES and Tubes repaired at return rates, cheap. Bicycle Protectors, 1s. 1½ ea. Harper, 370 Elizabeth-st.

WILL sell for £15 10-20-h.p. Hooded Touring Car, head, side, tail lights, generator, etc. 71 Regent-st.

FOR Sale, 10-h.p. Motor Cycle, taken in trade as part pay, 3-speed and clutch, good order, £45. A. Phipps Chatswood.

METRO Twin-cylinder "Fafnir," 5-h.p. engine, only slightly used, offered at barg. Metro Works, 311 Pitt-st.

REX, 3½-h.p., very gd. tyres, drip feed, lamp, generator, horn, splendid cond., £27, cost £60. 311 Pitt-st.

FOR Hire, Star Motor, touring body, carry 5, Moore, Hillcrest, Bexley. 'Phone 1, St. Leonards.

MOTORS Repaired and O'hauled at owner's garage, by exp. mechanic, city and suburbs. Herald Office to call.

FOR Sale, B.S.A. Bicycle, 28-in. frame, Dunlop tyres, good order, £5 10s. Apply 46 Jones-st, Ultimo.

FORD CAR, seat 4, for Sale, £135; terms, £60 dep., £10 per month. Apply 277A Elizabeth-st.

WANTED, S.h. Motor, 12-H.C. carry four, in or out of order, cash. Clearview Motor Garage, Chatswood.

BRADLEY, Competence, or new, 3-r. roadster, 4-cyl. motor, 3-speed gear, 28-in. wheels, will run cash. Apply 10 Cash Corner, Herald.

FOR Sale, Tri Car, gd. order, 2-S. Mag., W. Coping, cheap, 2 Adelphi Theatre-bldgs., Haymarket.

TWO-TON Leyland Lorry, alm. new. Napier Car, Talbot, Darracq, etc., 383 Harris-st. 'Phone, 1065.

WANTED, several good Motor Cycles, cash price. Write what it is. Bradley Bros., Stanmore-rd, Pshm.

LICENSED Driver would hire 7-8-seater, pri. use, occ. use, or sundays, holidays. H. P. terms, sell. Herald.

MOTOR CARS for Hire, 5-h.p., S.C.A.T., T.T., Rudge, Triumph, Douglas, Premier, Triumph, Touring Cars. Prentice Garage, Granville. 'Phone 1.

WANTED, cycle-seated Motor Car, 1 or 2 cyl. mag. Price, Miller, Railway-parade, Regarah.

AUCTION SALES.

(Continued from page 19.)

MANLY.

IMPORTANT AUCTION SALE
of
FIRST-CLASS HOUSEHOLD FURNISHINGS,
at
49 EAST ESPLANADE, MANLY
(next door to Richardson and Thorp),
TO-MORROW, THURSDAY, AT 11 A.M.

We are instructed by Mrs. AUBREY HODGSON to sell the whole of the Furnishings of 7 rooms and offices, on account of the rebuilding of the property.

AX. CARPETS and RUGS, ROB. and RAT. CHAIRS and TABLES,
2 SAD. DIVAN CHAIRS, Massive Wall Overmantel, MODERN BOOKCASE, 5ft. SIDEBOARD, DINING TABLE, DINNER WAGGON, HALLSTAND, WAL. B.R. SUITE, D. and 8 Bedsteads, and 5 Stretchers, Aus. Chairs, Oil Paintings, Chinaware, Crockery, Dresser, Clocks, Wardrobes, Safe, Kitchen Tables, EUREKA GAS STOVE, 60ft. in splendid order, Blankets, Quilts, Enamelware, Brushware, Tinware, Curtains, Pedestals, Jar Stands, and a large quantity of Useful Home Requisites.

STRONGMAN, BRUNTNELL, and CO.,
Auctioneers and Agents, Burwood-road, Burwood.
Tel., 300.

BURWOOD.

IMPORTANT UNRESERVED AUCTION SALE OF MAGNIFICENT FURNISHINGS AND APPTS., in the BURWOOD SALEROOMS, CLOSE TO BURWOOD STATION, on FRIDAY NEXT, AT 11 A.M.

OUR SPACIOUS ROOMS ARE FULL OF SUPERIOR HOUSEHOLD FURNITURE,

Sent in from some of the Best Homes in District. FOR ABSOLUTE SALE.

WAL. 6ft SIDEBOARD.
WAL. DOUBLE B.R. SUITE, Cheval Mirrors.
WAL. DIN. R. SUITE, 9 in. WAL. CUTTLER B.T. DESK.
WAL. OC. TABLES, CHAIRS, OVERMANTELS, and COUCH.

PIANOS, PIANOS, PIANOS, PIANOS,
including a
BLUTHNER, RONIC, CARL ICKE, and others.

SUPERB ORGAN, by PACKARD, 16 Stops, Well Case. VIOLIN and CASE, ANGLO-GERMAN CONCERTINA. SEVERAL CED. CHESTS OF DRAWERS and others. OAK BEDROOM FURNITURE and other APPTS. SOME BEST S.W. 2, and 8, B.B. SUITES, and 2 GOOD BEACONSFIELD WARDROBES.
SUPERB WAL. INLAID B.R. CABINET.
SEVERAL SPLENDID DRAWING-R. SUITES.
OAK HALLSTANDS and others, OAK BOOKCASE.
A NUMBER OF BEST D., 2, and 3, BEDSTEADS, with BEST BEDDING; SEV. STRETCHERS.
Couch, Chests, Divan Chairs, Dressers, Pine Wardrobes, Cots, Perambulator, Gocart, Hoom Warmers, PORCELAIN OFFICE PED. WASHSTAND, Iron Safe, Curios, Pictures, Chinaware, E.P. Ware, Carpets, Runners.
FIRST-CLASS WOOD-TURNING LATHE, complete.

"GOOD EUREKA GAS STOVER, Garden Seats, Tennis Net and Marker, and large quantity Kitchen Lots.

FOR PRIVATE SALE, MAG. FULL-SIZE BILLIARD TABLE, with all Appurtenances. This splendid Table is on exhibition in our Upper Saleroom, and is well worthy inspection by those requiring best make.

WE INVITE Dealers, Young Couples, and those who want Best Furniture at auction prices.

STRONGMAN, BRUNTNELL, and CO.,
AUCTIONEERS AND AGENTS FOR VENDORS,
Burwood-road, Burwood.
Tel., 300.

TO-DAY.
WEDNESDAY, AT 11 A.M.,
AT THE CENTRAL AUCTION MART,
113 BATHURST-STREET,

UNDER INSTRUCTIONS FROM J. LAKELAND, ESQ., AND OTHER VENDORS, TO SELL TO THE HIGHEST BIDDER THE WHOLE OF THE FURNISHINGS, EFFECTS, AND EFFECTS AS NOW ON VIEW.

DRAWING-ROOM, DINING-ROOM, AND BEDROOM FURNISHINGS
IN GREAT VARIETY.

DALWOOD AND COMPANY,
AUCTIONEERS,
WILL SELL AS ABOVE.

THURSDAY NEXT, 29th INST,
IMPORTANT
AUCTION SALE OF
HIGH-CLASS FURNITURE and EFFECTS, including KITCHEN, contained Screened Cottage, LEFROY,
Rose-street, off New Canterbury-road, DULWICH HILL,
near Hurlstone Park.
(See Thursday's Herald.)

RICHARD COLBOURNE,
AUCTIONEER, 135 King-street, Newtown.
'Phone, 922 Newtown.

UNREDEEMED PLEDGES.

A. G. JENKINS has received instructions from the N.S.W. Mont de Piete B. and L. Co., Ltd., of 346 George-street West, to sell by public auction, at the Rooms, Pitt-street, Sydney, on THURSDAY, June 5, at 11 o'clock sharp, their Unredeemed Clothing, as under:—Jan.—3, 2 pr trousers, silk dress, coat and vest; 4, 1 vest, coat; 4, 1 vest, coat, silk sash dress, b. s. Costume; 6, b s suit, twd., tail suit, 2 sheets, 2 towels, 4 arts (basket), b s coat, 4 frocks, b s coat, twd trous., skirt, vest, etc.; 7, b s suit; 8, tail suit, dress, coat, vest, etc.; 9, tail suit, coat, and ors., dress; 11, trous and shirt, b s trous; 12, tail suit, suit and skirt, b s suit, bc, boots, tail coat and vest, curtains, 2 sheets, 2 pr, blouse, dress and skirt; 13, b s suit, grey vest, mosq net, silk skirt; 15, tail suit, b s coat, tail coat and vest, dress; 16, tail suit, 2 coat suit, plaid dress, and ors; 17, b s coat, tail suit, dress and pyjamas, tarn and suit, 2 pr pyjamas and shirt; 18, 2 dresses, 2 silk frocks, and sk frock, blue dress; 20, skirt, 2 shirt, 4 arts; 21, 2 pr boots, silk hat, bag, umbrella, 2 sheets, 2 pr gown and arts, pr shirt; 24, 2 pr gowns, blouse (basket), blue silk dress; 25, 2 shawl, shirt, 4 arts; 28, overcoat, blouse and frock, blue shirt, blouse, vest silk, b s coat and vest; 2 bs suits, b s coat and vest, dress; 29, 2 pr trous, 1 art, tail suit, 2 dress, b s coat, vest, and shirt; 30, 1 boots, quilt, 2 p slips, 2 remnants; 31, fur and muff, fur boots.

RESUMED PROPERTIES
AT
PETERSHAM AND LEICHHARDT.

SLACK and CO. have received instructions from the CHIEF COMMISSIONER FOR RAILWAYS AND TRAMWAYS to sell by public auction, the various sites, TO-DAY, WEDNESDAY, MAY 28th,
The following Buildings for Removal,
AT 1.30 P.M.,
Old Canterbury road, Petersham, near Lewisham station,
FOUR MODERN BRICK COTTAGES.

AT 2.30 P.M.,
Old Abattoirs road, Leichhardt, near Hutchinson street,
TWO WEATHERBOARD COTTAGES AND TWO STONE COTTAGES.

SALE NOTICES ON PROPERTIES.

SLACK and CO., Auctioneers, Parramatta.

RELIGIOUS ANNOUNCEMENTS.

PETERSHAM CONGREGATIONAL CHURCH.
JUBILEE TEA, TO-NIGHT, 6.30.
PUBLIC MEETING, CHURCH, 7.45.
Chief Speakers: Rev. Dr. Rooney, Rev. W. Allen, and Rev. Henwood Toms. Old Friends Invited.

STATIONS, FARMS, AND STOCK.

POULTRY FARM, AS A GOING CONCERN.—30 ACRES rich soil, fenced, subdivided, 12 acres cultivation, balance grazing land; Cottage, 6 rooms, outhouses, stables, bayshed, coachhouse, and netted yards, pig-pens, fowl-houses to 500 poultry, cow, calf, young horse, trolley, cart, and harness, 7 incubators, corn-crusher, sacrifice, chaffcutter, roster-machines, sundry tools. FULL PRICE, £575; terms.
G. H. MOBBS and CO. (at station), Parramatta.

A PRIVATE GARDEN, CLOSE TO TRAM, 2 acres, rich black soil, 400 assorted citrus and 100 summer fruit trees (full-bearing), Cottage, 5 rooms, outhouses, all in good order, buildings, 1 acre, plough, harrow, scarifier, and all fattening foods, £25; terms.
G. H. MOBBS and CO. (at station), Parramatta.

SUITABLE FOR A MIXED FARM, 8 miles from St. Mary's station, 40 ACRES, fenced and subdivided, 30 acres ready for the plough, 20 acres under crop, balance timbered, abundance of grass, permanent water; Cottage, outbuildings, 10 concrete beds, up-to-date. This is a well-improved farm, £5 10s per acre. For further information, apply
G. H. MOBBS and CO., Property Auctioneers (at station), Parramatta.

ORCHARD AND POULTRY FARM.
Hills district, 31 acres, lovely position and rich land, 2 acres young fruit trees, crops of pears, barley, oats, etc., grass paddocks, permanently watered, 2-rm. New Cottage, old Cottage, 20 netted runs and houses, 500 fowls, horse, cart, harness, tools. Only needs inspection. £900; terms, 1 drive. WALTER J. AIREY (next Railway Bridge), Parramatta. 200P.

CHEAP FARM,
Close Parramatta and station, nearly 9 acres, well fenced, new fruit trees, neat Cottage, 4 rooms, and 2 detached rooms, stables, sheds, fowl houses and runs, crop and grass paddocks, permanently watered, £440, £100 cash, 1 drive. WALTER J. AIREY (next Railway Bridge), Parramatta. 200P.

A GIFT.
FARMLET, 5 acres, fenced, cleared, watered by dam, 3-roomed Cottage, 50 fowls, incubator, plough, harness, tools, and furniture, £130, quick sale. WALTER J. AIREY (next Railway Bridge), Parramatta. 200P.

CHEAPEST Offering and Guaranteed.—Queensland Leasehold, 3000 acres, 7 miles rail, 24 years' lease, rent £25, permanent water, improved, House, 18 rooms, £850 cash. TENTERFIELD (740 acres C.P. and C.L., timber rung, well watered, subdivided, 12s 6d C.L., timber rung, well watered, subdivided, 12s 6d per acre. TWEEDIE PHILLIPS, 117 Pitt-street.

POULTRY and Orchard, 10 acres, miles from city, lovely dwelling, well-fitted home. The owner will sacrifice £320, part cash. Barron, 16 Elie-st.

BUY an Orchard or Market Garden where droughts are unknown. Cox Orchard Agent, Gosford.

GOOD ORCHARD, 10 acres, clearing £5 wk., close G. tram and train, cheap. Plumb, Wentworthville.

POULTRY FARM, Orchard, 2 acres, 200 netted trees, cool Arbor, Cottage, water, Avenue, Dundas.

BLACKTOWN.—For Sale, Lease, suitable poultry farm. Particulars, etc., apply Mr. Isaac, Narraleen.

W. F. KAY,
72 Pitt-street. Cable Address, Kayfarms, Sydney.

DAIRY AND STUD FARM.
350 Acres, nearly all cleared, and divided into 8 paddocks, 130 acres have been cultivated. There are 3 Cottages on the land, and extensive outbuildings. Long frontage to a main road. Only 1 mile from station, school, store, and post-office, 21 miles Sydney. Price, £10 per acre.

COUNTRY HOME.
On 170 Acres, which will appeal to a man who wants comfort with elegance, situated on a hill, with extensive views, amid healthy surroundings. The soil is good, and will grow excellent crops of potatoes, corn, vegetables, etc., about 70 Acres have been under cultivation, now richly coated with grass.
The homestead is of wood, lined with brick and plaster, has a deep verandah running right round, and 8 rooms approached through a tiny hall; all the usual offices and conveniences, including telephone. This is a home of more than ordinary attractiveness, and priced very low at £1300, half cash. Only 3 miles from rail, 35 mile, City, school and post-office outside the front gate. Torrens.

WOODLANDS FARM
is a property of 10 acres, situated ¼ mile from station, and 24 miles from Sydney. Near W.B. Cottage of 5 rooms, shed 40 x 18, netted fowl run and 5 pigstys. Watered by a permanent creek, 1000 grape vines, 20 fruit trees, 2 acres corn and pumpkins, and large vegetable garden, 200 poultry, cow, 4 pigs, and all farming implements and tools. Price, including the whole of the household furniture, £925 cash. A genuine "walk in walk out" sale.

MIXED FARM.
15 Acres, new W.B. Cottage of 4 rooms, kitchen, and conveniences, stable, sheds, cow shed, and one acre covered with netted fowl runs, 80 young fruit trees and vegetable garden, horse and cow, 2 calf cow in full milk, 80 poultry, spring cart, dray, harness, implements, tools and manures. Situated in a fine district, 1 mile from Station, 26 miles Sydney, Torrens Title, £800, £150 deposit.

POULTRY FARM.
14 Acres, good W.B. Cottage of 5 rooms, kitchen, and all conveniences, stable, hall, dairy, sheds and netted runs, small orchard of 50 assorted trees, and vegetable garden, 200 poultry, mostly White Leghorns, horse, 2 cows, new sulky, cart, incubator, implements and tools. A ready going concern in a pretty district, close to school, church, store, post-office, and telephone, 1 mile from station, 35 miles Sydney, £360.

MIXED FARM.
24 Acres, with a first-class Cottage of 5 rooms, kitchen, pantry, and every convenience, city water, all in excellent order, stables, feed shed, and sulky rooms, with brick floors and netted fowl runs, 400 selected fruit trees, in full bearing, horse, sulky, and harness, dairy cow, implements, tools, and manures. Close to school, store, and post-office, 4 miles rail, 18 miles from Sydney, Torrens, £900.

MIXED FARM.
5 Acres, with a neat W.B. Cottage of 4 rooms and kitchen, verandah, usual outbuildings and netted runs, CITY WATER LAID ON, and stand pipes over ground, 130 fruit trees in full bearing, 2 acre strawberries, 80 poultry, and sundries, 2 miles station, 19 miles Sydney, Torrens Title, £440, £200 DEPOSIT.

CITY MAN'S HOME.
Handy to station, 18 miles Sydney, nearly 3 acres land, with a frontage to 3 main roads, well fenced, good W.B. Cottage of 5 large rooms and kitchen, 2 tanks, 35 fruit trees, verandahs front and rear, stable, buggy house, cow shed and poultry run, 200 choice vines in full bearing, some fine trees, flower and vegetable gardens, handy to school, store, and post-office, £480, £150 DEPOSIT.

W. F. KAY,
The Farm Centre of Sydney,
72 Pitt-street;
Also at Fairfield and Rooty Hill.

BUYERS DRIVES TO INSPECT.

REAL SNAP.—Just the place for Pigs and Poultry.—Over 3½ Acres, fruit trees, grape vines, vegetable garden, creek, slab cottage, 4 rooms, sheds, stable, grass paddock, Torrens, £250, ½ miles rail, 3 from Parramatta, good place, now beginners or your boys. Inspect at once. A. H. FERRIS, Parramatta.

NICE Orchard Home, nearly 10 acres, rich black soil, 6 acres, all citrus fruits, crop on trees, 4 acres grass paddocks, easy Cottage, 5 rooms, kitchen, and usual outoffices, permanent water, Torrens, inchoding implements and furniture, reduced to £500, or offer for speedy sale. A. H. FERRIS, Parramatta.

CHEAP Poultry Farm, and Boot opening for store, 3 acres good soil, fenced, netted yards and houses, comfortable Cottage, 4 rooms, kitchen, store 30 x 20, Torrs., free sheds, £156. A. H. Ferris, Pmatta.

RICHMOND.—Lovely Home and Orchard, 12 acres, principally citrus and summer fruits, 2 acres cultivation, rich soil, comfortable Cottage, 4 rms., kit., outoffices, etc., £500 cash. A. H. Ferris, P'matta.

COMPACT SMALL AND FARMING PROPERTY.
Situate 4 miles from MANILLA.
Area, 100¾ Acres C.P., 14¾ Freehold.
Improvements: All ring fenced and divided into 5 paddocks, 4-roomed Hut, shed 45 x 30. 80 acres under cultivation, 3 acres income (30 acres could be cultivated), the balance all good sheep country.
WATERED: By a DOUBLE FRONTAGE of 1 mile to Yarramanbidily Creek, never dry. Bore with mill, 4,000 gallon Tank, and Troughing.
PRICE, £3 5s (THREE POUNDS FIVE SHILLINGS) an Acre.
Terms could be arranged. For further particulars and firm offer apply to
HAROLD VENESS,
Stock and Station Agent, MANILLA.

FERARING ESTATE,
LAKE MACQUARIE.
30 minutes' walk from Dora Creek Railway Station.
EXCELLENT CULTIVATION LAND.
ORCHARD AND FARM BLOCKS, in large area.
Magnificent WATER FRONTAGES to Lake Macquarie.
WEEK END and RESIDENTIAL SITES.
Splendid FISHING and Boating.
Terms, without interest.
Apply EXCELSIOR LAND CO., 143 York-street, Sydney.

RICHARD WEPPLER, Dora Creek.

CHEAP MIXED FARMING LAND, well situated property, good rainfall, splendid potato, oat, and apple land, 14 miles from Bathurst, 2 miles from Blayney, 1100 acres of freehold, C.P., and C.L. lands, W.B. fenced, Cottage, and all conveniences, shed 50 x 16, 40 x 10, slab, and with iron roofs. Partially improved, 80 acres cleared for cultivation, property subdivided into 4 paddocks, 2 never-failing springs, dam, and tank water. Price, £1250 cash. Terms can be arranged.
Apply
J. M. SMITH,
98 Stewart-street, Bathurst.

BALLKHAM HILLS—MODEL FARMS, on 10s Begins, equal to the Mountains, lovely brick Villa, 6 large rooms, hall, kitchen, bath, pantry, laundry, 10 acres rich soil, fenced orchard, perfect condition, crop on trees worth over £100, all out offices, never-failing water, Torrens title, £1050; or will sell with all furniture, cows, horse, and all working plant, £1300. A. H. FERRIS, Parramatta.

BALLKHAM HILLS.—10 ACRES, mostly young citrus orchard, Cottage, city water, near P.O., school. Right from shop. Lovely position for home. Torrens, £750. HINDER and TOBIN, opp. Strand, Parramatta.

SPLENDID WHEAT FARM, Riverina district, near Railway, 650 ACRES C.P., well-netted, subdivided, 200 being cleared, 400 acres under wheat, with promising crop, good 7-r. house, large machinery shed. Price, walk in, walk out, £6 6s per acre. Terms

...AND LAND FOR SALE.

(Continued from Page 20.)

...AND BROWN,
...MAIN OFFICE, 21 MOORE-STREET.
...BRANCH, CHATSWOOD, AT STATION.
...HAVE FOR SALE:—

...RESIDENCES.

...Cottage, on the Heights.—Brick Cottage, ... rooms, kitchen, etc., land 50 x 122, ...

...close to station.—6 rooms, kitchen, land ...

...Brick Cottage, 5 rooms, kitchen, ... 16 x 120, £700.
...Slate, must sell.—6 rooms ... on a weekly tenancy at 25s, £136 10s p.a.
TORRENS TITLE. PRICE, £1350.
W. A. PETTIT, 268 King-street, Newtown.

NORWOOD PARK, HARRICKVILLE.
3 Mins. from Addison-road Tram.
DETACHED HOUSE, slate roof, contains tiled hall, 8 rooms, kitchen, bathroom, pantry, laundry, marble mantels and fenders, tiled hearths, tiled verandah and balcony in front. A BARGAIN.
LAND 40 x 127. Torrens. PRICE, £885.
W. A. PETTIT, 268 King-street, Newtown.

DULWICH HILL.
NEW BRICK COTTAGE, tuckpointed front, purple Bangor slate roof, contains hall, drawing and dining room with arch, breakfast-room, 3 bedrooms, kitchen-laundry, bathroom with enamelled bath, pantry, linen press, tiled verandah to front, verandah 27 x 8 at rear (enclosed with sashes), art mantels and overmantels, ceilings, picture rails, fanlights, etc.
LAND, 40 x 120. TORRENS. PRICE, £925.
W. A. PETTIT, 268 King-street, Newtown.

MOSMAN, GRAY AND CO., MOSMAN WHARF.
MOSMAN, convenient to tram. A superior Modern Type Double-front Brick COTTAGE. It contains drawing and dining rooms, connected by arch, 3 roomy and lofty bedrooms, bedroom glass-door and fanlight, large tiled bathroom, sewer connected, lovely harbour views, terms, £100 deposit, balance as rent. Price, £1000. Torrens.

MOSMAN.—Gentleman's Cottage Residence, commands beautiful harbour views, situated one minute from tram; contains 10 rooms, kit., and laundry, tennis court, veg. garden, orchard, wire garden, large palm trees, etc., land 140 x 250 ft. frontage to two streets. Price, £1950. Torrens.
MOSMAN.—Owner leaving the State.—Charming Cottage Residence, built of best bricks on massive stone foundation. It contains 7 large rooms, besides kitchen and laundry, elegant art mantels, carefully selected to match delicate wallpaper and frieze. Nice garden, lawn, and bushhouse: land 53 x 150 ft., three minutes from Cremorne tram. Price, £1350. Torrens.
GRAY and CO., near Mosman Wharf, Mosman.

VAUCLUSE ESTATE.
A few remaining Lots in the 10th Subdivision of this valuable Estate, lying between Rose Bay and Watson's Bay. The whole of the Estate has a NORTHERLY ASPECT, well sheltered from the south chilly winds, is admirably suitable for a Home, with a charming outlook. THREE LARGE BEAUTIFUL PARKS ARE NOW ON THE ESTATE, FRINGED WITH THREE MILES OF RESERVE BUSHLAND. Almost from every lot vast and pleasing views of the harbour, Syd., and the ocean. TRAMS at one end, and FERRY BOATS at the other. The whole of the Estate is within 25 minutes of the G.P.O.
TERMS: 10 P. C. DEPOSIT, 6 MONTHS FREE OF INTEREST. DEPOSIT AND BALANCE WITHIN 7 YEARS AT 4 PER CENT.
J. HORNE, 1 High-street, Tel., 6045.
W. JOHNSTON, Watson's Bay. Tel., Edg. 460.

EASTWOOD.
DENISTONE ESTATE, NO. 1.
ARE NOW
THE UNSOLD LOTS IN THIS FINE ESTATE
FOR PRIVATE SALE,
THREE MINUTES FROM STATION.
RIGHT HAND SIDE OF RAILWAY FROM SYDNEY.
TORRENS TITLE. GOOD SOIL.
TERMS:
10 Per Cent. Deposit, 20 Quarterly Payments. Interest 5 Per Cent.
Call or Send for Lithe., and inspect.
J. E. GREEN and CO.,
28 Moore-street.

BEE FARMS, POULTRY RUNS, GARDEN, OR HOME SITES.
NEW SUBDIVISION. WORONORA ESTATE.
Close to Sutherland Station, fronting Railway Line. The New Main Road, Sutherland to Como, Passes through this Estate.
AREAS, HALF ACRE TO 2½ ACRES,
FROM £35 PER BLOCK.
Also Lakemba and Punchbowl District, 2 to 15 ACRE BLOCKS, from £30 p.a.
Easy Terms. Torrens. Assistance to Build.
CALL OR WRITE FOR PLAN.
INTERCOLONIAL INVESTMENT CO., LTD.,
4 and 6 Castlereagh-street.
Near Hunter-street. 'Phone, City 7208.
Open Friday Evenings, 6 to 9.

DON'T SPECULATE, INVEST IN REAL ESTATE.
It will pay you to give us a call.

NORTH SYDNEY.—£450 will secure, SHOWING 15 per cent. NET on the amount. 3 Minutes from 2d section. Pair 5 rooms and kit. Bk. Cottages, stone foundations, tiled roofs and verandahs. Land, 30 x 180, Torrens. This is first-class property, and records have revealed no faults in construction. PRICE £1150.
LEICHHARDT.—2 attached Houses of 6 rooms, kit., and all offices. Land Torrens. Net return is £110 per annum. If desired £800 can remain on mortgage at 5½ per cent. £1100
AND MANY OTHERS.
TO HOME SEEKERS.—
Ask for our Booklet, "How to Buy a Home." No Deposit, Weekly Payments.

MACKENZIE, GOULDING, AND CO., LIMITED,
REAL ESTATE AGENTS, 114A Pitt-street; and at
Spit Junction, Mosman.
Tels.: City 4237 and Mosman 574.

A CROYDON BARGAIN. SPLENDID POSITION.
Modern D.F. Brick COTTAGE, through hall, 3 large rooms, kitchen, and all offices, front tiled verandah, fibrous ceilings, and all modern appointments. SPLENDID BLOCK OF LAND, 40 x 200ft. Torrens.
A SACRIFICE AT £985.
J. A. SOMERVILLE and CO.,
at Station, Ashfield.

ASHFIELD. CONVENIENT TO STATION.
D.F. Brick COTTAGE, slate roof, drawing, dining, breakfast, and 4 bedrooms, kitchen, and all offices, return tiled verandah, stable, fowl-house, shed, motor shed. ALL IN SPLENDID ORDER. Good block of land.
PRICE £900.
J. A. SOMERVILLE and CO.,
4 Hercules-street, Ashfield.

HABERFIELD.
COTTAGE HOME,
Nice Position and Convenient.
Contains 6 good rooms and all offices.
PRICE £1050, or REASONABLE OFFER.
TURNER, TATE, and CO.,
Summer Hill.

A NICE COTTAGE HOME AT BONDI.
£850 CASH, and 25s WEEKLY.
Modern Brick Cottage, 5 rms., h.t., and offices, land 40 x 127, good views. £1050.
WOODBRIDGE and CO.,
Somerset House, 5 Moore-street.

AT RYDE, CLOSE STATION.
Detached Double-fronted Bk. Cottage, hall, 5 rms., kit., 2 verandahs, water and gas, land 50 x 170. Reduced to £500.
WOODBRIDGE and CO., Somerset House, 5 Moore-st.

STADESVILLE, 10 P.C. DEPOSIT.
5-roomed Brick COTTAGE, on 50ft frontage, 3 min. tram, 3 min. boat, Torrens, £650.
Repayable 2/6 weekly.
CHAS. A. BROUGH and CO.,
opp. P.O. Drummoyne.

RYDE.
Brick COTTAGES, new, 5 r. and k., handy trams, £850. CHAS. A. BROUGH and CO., Drummoyne.

DRUMMOYNE.—5 rms. and k., brick, sewer on, £750. Terms, £50 cash, balance as rent. Brough and Co., Drummoyne.

HUNTER'S HILL.—Bk. Cott., 5 rms., h., 9 min. to ferries, Torrens, £750, cash or terms.
BROUGH and CO., Drummoyne.

IF the WORKING MAN WANTS to save money he must BUY HIS OWN HOME, and not pay Rent. I have some new places erected and being erected, for sale, on Easy Terms, £50 down, balance at 15s per week, principal and interest, situated at Mascot, near Tram. Terms can be arranged. FRANK and CO., Rose Bay. 'Phone, Edgecliff 829.

...Mod. D.F. Brick COTTAGE, 5 rooms, land 45 x 150 ft. £775.
...Brick COTTAGE, 5 rooms, land 50 x 142 ft. £775.
...MACDERMOTT, 684 Pitt-st., T., City 1054.

...RICHARD COTTAGES. We are prepared to ... and Finance on a Rental Basis a limited ...AUSTRALIAN BUILDING CO., Ltd.,
Stock Exchange Buildings,
313 Pitt-street, Sydney.

...LOCK Hill, close to tram and train. ... D.F. Brick Cottage, containing hall, 5 ... and outoffices, land 40 x 140. Price, £75 deposit, balance at 25s per week.
G. J. WARR, Real Estate Agent,
Dulwich Hill.

...FRONTAGE, Rose Bay.—A unique Building ... 108 ft to water, suitable for ... with charming surroundings, price ... cash; terms for balance if re... Lock and Co., Rose Bay. 829.

...Deep-water Frontages.—2 Large Blocks, ... separate, 302 x 453, and 440 x ... for this portion will be accepted. Motor ... will be taken as part payment. ... Chatswood for appointment.

...BUILDING SITES, 15 mins. ... good soil, easterly aspect, acre ... George-street (opp. Hunter-st). ... PITT, Pitt-street.

...Pitt-street. Take bus, 3rd floor.

...For Sale, new W.B. Cottage, 2 rooms, ... copper. Land 30 x 120. £345 cash, ... of land, £160. Apply New Building, ... Bannam streets, Arncliffe.

...any DWELLING built or Enlarged on ... Agreements on rental basis. Inquiries ...AUSTRALIAN BUILDING CO., Ltd., ... Exchange-buildings, second floor.

...CROYDON.—Superior D.F. New Bk. ... nearly finished, 6 large rms. and kitchen, all ... Brick ceilings, tiled verandah, gas ... land 70 x 122. £975.
...GREENFIELD, Leopold-street, Croydon.

...Cott., 3 nice rms., kit., ... to tram and train, £350; small dep. ... Marrickville, 699, Bowling Green, ... 4 acres Land, at Hurstville, on ... Apply

...SALES No. 3 Glebe-street, Edgecliff.

...CHEAP, from ... Oxford-st, BONDI JUNCTION.
...with Room, £75. Wasn't pinched ... Apply 320 Pitt-st, Ultimo.

BEST INVESTMENT OFFERING TO-DAY.
IN A LEADING WESTERN SUBURB, NEAR TRAIN. LOW RENTALS.
SEVEN DETACHED MODERN BRICK COTTAGES, well built, and open to strict investigation, each containing hall, 4 good rooms, kitchen, and all outoffices, in good order. The present rentals are very low (viz., 10s p.w.). Worth £30/4 per annum (25s p.w.). Torrens Title. Recommended.
PRICE, £2350.
C. H. CRAMMOND, 235 GEORGE-STREET, Sydney, opp. Equitable-building.
And at PETERSHAM, opp. station.

DULWICH HILL
NEAR WARDELL-ROAD STATION.
Convenient to Tram.
A SUPERIOR MODERN DOUBLE-FRONT COTTAGE, well built of brick, and containing 4 rooms, kitchen, laundry, bathroom, pantry, enclosed back verandah, garden, fruit trees, etc. LAND 40 x 100. One minute from station.
PRICE £580 ONLY.
C. H. CRAMMOND, 235 GEORGE-STREET, Sydney, near G.P.O.
And at PETERSHAM, opp. station.

A GRAND INVESTMENT,
WITHIN 15 MINUTES OF THE CITY. FINE LETTING PROPERTY. LEADING STREET.
EIGHT SOLIDLY-BUILT MODERN HOUSES, of brick, and in good order. Torrens title.
RENTALS £421 per annum. PRICE £4600.
C. H. CRAMMOND, 235 GEORGE-STREET, Sydney, opp. Equitable-buildings.

PETERSHAM.
GENTLEMAN'S COTTAGE RESIDENCE, SUITABLE FOR DOCTOR, DENTIST, ETC.
The position is a very central one, right at the tram, 3 or 4 minutes from station, near shops, and near a thickly-populated centre. Situated inside Fine CLASS OF RESIDENCES. The Cottage is substantially built of brick, with slate roof, stands well back from the street, and contains noble entrance hall, large drawing and dining rooms, breakfast-room, 4 splendid bedrooms, 2 maids' rooms, kitchen, and all outoffices, and conveniences. ALL IN GOOD ORDER. THE GROUNDS, 66 x 330, are beautifully laid out in gardens, lawns, etc.
PRICE, £1,600. OWNER LEAVING THE STATE.
C. H. CRAMMOND, 235 GEORGE-STREET, Sydney, opp. Equitable-building.
And at PETERSHAM, opp. station.

RANDWICK BARGAIN,
HIGH POSITION, 1 MINUTE TRAM.
Solidly-built Detached Double-fronted Modern Brick COTTAGE HOME, slate roof, stone foundations, and containing hall, 5 rooms, kitchen, laundry, bathroom, verandahs front and rear (left side), LAND 40 x 140. A FINE BLOCK. Stable. Torrens Title.
PRICE, £800 ONLY. SACRIFICE.
C. H. CRAMMOND, 235 GEORGE-STREET, Sydney, near G.P.O.

STRATHFIELD-HOMEBUSH,
5 MINUTES FROM TRAIN. FINE POSITION.
CHOICE, WELL-BUILT NEW COTTAGE, of brick, with best Bangor slate roof all over, attractive in appearance, and containing wide hall, fine drawing and dining rooms, connected; 3 splendid double bedrooms, kitchen, laundry, bathroom, pantry, linen press, etc., verandahs front and rear. The finish throughout is of the best, and the fittings are all up-to-date. LAND 50 x 150. Torrens Title.
PRICE £875. REAL GOOD VALUE. TERMS.
C. H. CRAMMOND, 235 GEORGE-STREET, Sydney, opp. Equitable-building.
And at PETERSHAM, opp. station.

CROYDON, NEAR STATION
NATTY DOUBLE-FRONTED COTTAGE HOME, perfectly new, of brick, Bangor slate roof, and containing 4 large rooms, kitchen, and all outoffices, wide verandahs front (tiled) and rear (6ft wide, would make another room). Fibrous ceilings, electric light, gas, sewer, etc. PRICE, ONLY £950. Terms. A CHEAP PROPERTY.
C. H. CRAMMOND, 235 GEORGE STREET, Sydney, near G.P.O.
And at PETERSHAM, opp. station,

MALVERN HILL, CROYDON.
MALVERN-AVENUE.
Only 2 Minutes from Station.
GENTLEMAN'S VILLA RESIDENCE, built 12 months, containing drawing and dining rms., 3 large bedrooms, breakfast-room, kitchen, gas stove, bathroom, with all latest fittings, including bath-heater, hot water, bath wide, enclosed with glass for sleeping porch, steel ceilings throughout, bushhouse with pot plants, land 50 x 140, laid out with lawns and flower beds. Terms arranged.
EXTRA LAND, 50 x 140, if required, beautifully laid out with lawn and flower beds, motor drive, etc.
J. H. WALKER,
Clintoria, Malvern-avenue, Croydon.
'Phone, 502 Burwood.

ROSEVILLE.
Brick RESIDENCE, with 1½ acre, containing 9 rooms, kitchen, and offices, stabling, tennis court, fruit trees, poultry runs, gas, and telephone; water laid on to grounds. Price, only £1650. Terms, £350 cash, balance 5 per cent.
C. J. KAY and CROSSING, 84½ Pitt-street.

KILIARA.
An Exceptionally Pretty BRICK COTTAGE, containing 7 rooms, kitchen, etc., 4 in acre of land, arranged with lawn, flower gardens, and TENNIS COURT. Price, only £1450.
C. J. KAY and CROSSING,
84½ Pitt-street.

LUBRA.—A Splendid Property, COTTAGE, 5 rooms and offices. Land 2 acres. Orchard.
NEWMAN and CO., 18 Bridge-street, Sydney (Office No. 22).

KATOOMBA.—4 Cottages, furnished, £225, £360, £340, £325, 12 mins. from railway station.
NEWMAN and CO., 18 Bridge-street, Sydney (Office No. 22).

MOUNT VICTORIA.—A Gift, 112 acres, F.H., Cott., 12 rooms, and one 4 rooms, 26 acres cleared, £700.
NEWMAN and CO., 18 Bridge-street, Sydney (Office No. 22).

MOSMAN.
PICTURESQUE COTTAGE HOME.
beautiful situation, overlooking Middle Harbour and Manly. 5 minutes from tram and Balmoral baths, 7 nice rooms, opening off large vestibule, dome ceiling, perfectly built, brick on stone foundation. In perfect order. £400 cash, balance extending over 10 years at 5 per cent. PRICE, £1600.
A. BOWDEN, Connewarre,
Telephone, 286 Mosman. Raglan-street East.

WAIROONGA.—Cottage, substantially built, brick on stone, 7 rooms, kitchen, scullery, and all conveniences, in grounds prettily laid out, ¼ acre, good position, 12 minutes from station.
PRICE, £1300.
Apply
Judex, Herald Office.

SUMMER HILL. SUMMER HILL.
£100 DEPOSIT.
A Superior BRICK COTTAGE on stone, slate roof, contg. 4 rooms, kit., laundry, bathroom, and pantry. Land 30 x 130. TORRENS. ELEVATED POSITION. Price, only £565, balance at 5 per cent. interest.
KIELL and NIVEN, 14 Castlereagh-street.

HABERFIELD.—NEW BRICK VILLA, contg. 5 large rooms, kit., and all conv. Land 40 x 170. TORRENS. Price, £825; £300 cash.
KIELL and NIVEN, 14 Castlereagh-street.

BONDI, SOLID INVESTMENT.—Pair Semi-det. Brick Cottages, slate roofs, hall, 2 vers., 4 large rooms, kit., annual rents £130, price £1300. H. J. SMITHERS, 76 Pitt-street.

STANMORE.—D.F. Brick Cottage, close stn., verandah front and rear, hall, 6 rooms, kit., 2-stall stable, coachhouse, spl. order, £830. H. J. SMITHERS, 76 Pitt-street.

CHATSWOOD.—COTTAGE, 4 rooms and all offices, slate roof, large sleeping-out balcony, newly renovated, gas stove, water-heater, fowl-houses, etc., bushhouse. Six minutes train and tram, land 75 x 100, £675 cash, for quick sale.
Canonbury, Fagwell-street, Tel., Chats. 873.

TO BE SOLD AT A SACRIFICE.—Water Frontage RESIDENCE, Northern suburb, 6 rms., billiard-room, and offices, boathouse, bathing baths. Must sell.
STILLMAN, Ground Floor, 70 Pitt-street.

NORTH SYDNEY.—Ideal Cottage Home, 4 rooms, kit., etc., frontage 40ft, deposit £95, balance 17s 6d week, £765. STILLMAN, 70 Pitt-street.

KATOOMBA.—A New Double-front Brick COTTAGE, 6 rooms, kitchen, flower garden, a corner block; land taken in part payment.
C. F. LAMB, 6 Rowe-street, opposite G.P.O.

ASHFIELD, Select Position.—New Detached Brick COTTAGE, tiled roof, 5 large lofty rooms, kit., offices, easterly aspect., all modern conveniences, built under a city architect's supervision.
C. F. LAMB, 6 Rowe-street, opposite G.P.O.

COOGEE.—New D.F. Brick Cottage, on stone foundation, 5 rooms, breakfast-room, and kitchen, gas and fruit stoves, asbestos flrss, 44 x 300, well laid out. Tor., 4 min. tram, beach. £960. Clarence, Herald.

STRATHFIELD.—New Bk. Cott., 12 min. stn., good street, elec. pos., 6 lge. rms., kit., wide hall, slate roof, fib. ceils., front. side, back ver., 50 x 167, £1090 cash; block adj., £150. Kay, 63 Alexandra-st, D'moyne.

BUILDING SITE, fine RIVER FRONT., conv. sub., 300ft to good street, about 500 at back, £5 PER FOOT. HOGG, Nat. Mut. Life-building, Bond-street.

LONGUEVILLE, close to tram.—Det. Brick Cottage, 4 rms., kit., bdry., and all convens., land 40 x 145, nice flower and vegetable gardens, price £475, a Bargain. Stanway and Black, Milson's Point. (04-bay).

NORTH SYDNEY, near Park and tram.—Very Attractive and Well-finished D.F. Det. Brick COTTAGE, wide hall, 3 large rooms, kit., and all offices, land 41 x 134, £1250. Stanway and Black, (Milson's Pt).

MANLY.—Several Well-built Brick and W.B. Cottages, good order, near boat and surf, £625 to £950, terms arranged. LENNON and LENNON, 278 George-street, opp. Hunter-street.

FOR SALE, good Building Site, 4 minutes from tram, Kingslangley-road, Gore Hill, 60 x 150, cleared. Price, £160. Apply
A. JUDGE, 12 Hume-street, Crow's Nest.

NORTH SYDNEY.
Det. Brick Cottage, tiled roof, 4 rms., kit., etc. Land 29 x 149 ft. Torrens Title. Price, £800.
IBELS and MACDERMOTT, 684 Pitt-st., T., City 1054.

ATARMON, 3 minutes from station.—Allotments, A, 30s and 25s ft. G. W. Smith, 254 Pitt-st.

KENSINGTON.—Brick Cottage, 6 rooms, kitchen, all offices, 50 x 150 ft. £960. G. Smith, 254 Pitt-st.

GUILDFORD HOUSE, 2 rooms and kit., land 88 x 239, fenced, city water, Torrens, terms arranged, £180. H. WILLIAMS, Orchardleigh-st, Old Guildford.

DEPOSIT £40—25s per week.—Cooee, Cottage, 4 rms., kit., 5 min. surf and tram, £750. M. GEARY, Bream-st, 4 doors from Carrington-rd.

NGARAH, close to station.—Brick COTTAGE, 3 rooms, kit., price only £375.
PEACH BROS., Kogarah; and 76 Pitt-street.

CROYDON, near tram, high position, east aspect.—New D.F. Brick Cottage, 5 rooms, kit., h., all conveniences, £925. Apply Owner, Herald Office.

SPRINGWOOD.—Brick Cott., 5 rms., kit., Bathroom, 50 x 198, must sell at once. J.J., Eastwood P.O.

WATER Frontage, 5 Acres, Port Hacking River. T. A. Hutchinson, Caringbah, P.O., via Sutherland.

AUBURN.—2 Plots, each 40 x 125, good opportunity, £50 each. Torrens. A.A.A., Herald Office.

CITY SHOP INVESTMENT.
Returns over £1200 p.a., and increasing.
PRICE, £8500.
HUGH DUFF and CO., 283 George-street.

RANDWICK.
GRAND PAIR COTTAGES.
Rents £117. Price £1300.
HUGH DUFF and CO., 283 George-street.

SHOP INVESTMENT.
Good Suburb and Low Rent.
Rent £65 p. a. Price £550.
HUGH DUFF and CO., 283 George-street.

MOSMAN.—2 Cottages, rent £128 p.a. Price £1150.
A. Hugh Duff and Co., 283 George-st; and Mosman.

KENSINGTON.—5 Brick COTTAGES, slate roof, 3 rooms, kit., bathroom, etc., let at 20s week each, land 30 x 160 each. £480 each.
HUGH DUFF and CO., 283 George-street.

NEUTRAL BAY.
LOVELY HARBOUR VIEWS.—Residence, 9 rms., motor garage. Price £1600, £300 deposit, balance at 5 p.c. Hugh Duff and Co., 283 George-st; and Mosman.

NORTH SYDNEY, close to Steamer.—Cottage RESIDENCE, containing wide hall, large drawing-room, dining-room, 3 bedrooms, bathroom, kit., bky., wide verandah, MAGNIFICENT VIEWS OF HARBOUR. Land 200 feet deep. Price £1850.
HUGH DUFF and CO., 283 George-street.

MOSMAN.—BRICK COTTAGE, 5 rooms, kitchen, bathroom, gas, water, and sewer.
PRICE £800, TERMS.
HUGH DUFF and CO., 283 George-st; and Mosman.

MOSMAN.—Beautiful RESIDENCE and GROUNDS, with fine views of harbour, built of brick, containing drawing, dining, and 4 bed rooms, kitchen, bathroom, etc., land 60 x 190. Title Torrens. Price £1250, terms.
HUGH DUFF and CO., 283 George-st; and Mosman.

WOLLSTONECRAFT.
New Brick COTTAGE, 5 rooms, kitchen, and all offices. Land 30 x 150. Price £950.
HUGH DUFF and CO., 283 George-street.

GORDON.
NEW BRICK COTTAGE, tiled roof, stone foundation, 4 rooms, kitchen, laundry, etc.
PRICE £425, £75 deposit, balance £1 per week.
HUGH DUFF and CO., 283 George-st; and Chatswood.

ATARMON, CLOSE TO STATION.
NEW BRICK COTTAGE, 5 rooms, kitchen, bathroom, pantry, laundry. Price £700.
HUGH DUFF and CO., 283 George-st; and Chatswood.

LINDFIELD.
Modern New Brick COTTAGE, 5 rooms, kitchen, and all offices. Land 60 x 240. Price £900.
HUGH DUFF and CO., 283 George-st; and Chatswood.

ROSEVILLE.—AMERICAN BUNGALOW COTTAGE, 6 cents., large vest.(hole hall, drawing-room, dining-room, 2 bedrooms, large sleeping-out verandah, kitchen, and all offices. Land 50 x 200. Price £950. Deposit £150, balance as rent.
HUGH DUFF and CO., 283 George-st; and Chatswood.

CHATSWOOD.—Attractive Brick COTTAGE, slate roof, 5 rooms, kit., etc. Price £725; £50 dep., balance 25s per week. Land 50 x 130.
HUGH DUFF and CO., 283 George-st; and Chatswood.

JERVIS BAY.—Grand Speculation. Must quadruple your money soon.—Only a few Lots left, close to surveyed Township.
HUGH DUFF and CO., 283 George-street.

CHATSWOOD.
BEAUTIFUL RESIDENCE AND PARK-LIKE GROUNDS FOR POSITIVE SALE.
Built of Brick, containing WIDE ENTRANCE HALL, DRAWING-ROOM (27 x 20), DINING-ROOM (22 x 16), breakfast-room (16 x 16), 6 bedrooms (best bedroom 20 x 20), large combined bathroom and lavatory, with hot and cold water, heater, and w.c. Maid's room, man's room, large laundry, conservatory, grounds 115 x 297 (double frontage), with lawns, flower gardens, shelter trees, etc. More land if required. PRICE £1800. Title Torrens. Easy terms can be arranged.
IDEAL HOME, SUITABLE for RETIRED Gentleman or SANATORIUM.
HUGH DUFF and CO., 283 George-st; and Chatswood.

CHATSWOOD.
ONLY ELEVATED AND SELECT POSITION.
GENTLEMAN'S RESIDENCE, spacious verandahs and balconies and contains wide hall, 8 very large rooms, kit., bathroom (copper hot-water service throughout), linen press, pantries, and every room. Land about 1½ ac., laid out in lawns, flower, vegetable gardens, and bushhouse, small orchard, and paddocks, good level land, and ample room for tennis court. Price £2500.
HUGH DUFF and CO., 283 George-st; and Chatswood.

MORMAN.
A Good locality, close to Cremorne tram, well-built Cottage, 6 r., kit., bathr., priv. lin., press, etc., £650.
HUGH DUFF and CO., 283 George-st; and Mosman.

ROSEBERY,
ST.
MODEL AND INDUSTRIAL SUBURB.

A DELIGHTFUL HOME AREA.
The expansion of this remarkable suburb means much to the present resident and to the intending buyer. The great outlay in improvements made by the management enhances the value of private holdings without any active effort on the part of the individual owners. The erection of every cottage, the improvement and betterment of every acre of ground, redounds to the definite advantages of the rest of the estate. The main point that the prospective buyer should hold in view is that the improvement in values is practically daily. Therefore, the sooner the act of purchase is performed and the conditions are so liberal and the terms so easy—that a very slight immediate payment is necessary—the larger the return on the investment. This is just what Rosebery offers. The purchase of your own home—which means quick emancipation from the rent burden—is an absolute investment as well, certain of a clear substantial enhancement.

SPLENDIDLY SITUATED.
The location of Rosebery provides the finest opportunity for the development of an unsurpassed home area. Situated between Rosebery and Victoria Parks, Racecourses, and adjoining the Kensington Golf Links, residents have advantages from themselves to the best treatment along the lines established by the experience of modern suburban planning. We offer one splendid Cottage at the special and unparalleled price of £675. You should examine this Cottage. It is the Home Bargain of Australia.

THE EASIEST OF LIBERAL TERMS.
From any responsible person we will accept a deposit as low as £50, and the balance of purchase money at the rate of 25s per week. These weekly payments include dalance of purchase money and interest. In other words, no other payment, except the weekly amount, is asked for. As each instalment is paid the interest decreases. Although the present rate of interest is high, our financial arrangements permit us to offer terms on a 5 per cent. basis. This low rate of interest is unavailable anywhere else.

TORRENS TITLE WILL BE GIVEN.
STANTON AND SON, 129 Pitt-street, Sydney.
STANTON AND SON, Summer Hill, near Rly. Sta.,
STANTON AND SON, And at ROSEBERY.

MESSRS. A. McRAE AND CO.,
277 Pitt-street,
4 doors from King-street.
PADDINGTON, spl. invest.—8 Bk. Houses, 5 rms., kit., convs., splendid order, rents £338 p.a., £3400.
RANDWICK.—2 pairs Bk. Cottages, slate roofs, 3 rms., kit., convs., rents £208 p.a., £1700 per pair.
WAVERLEY.—Det. Bk. Cottage, slate roof, 5 rms., convs., nice pos., splendid order, a bargain, £670.
COUNTRY FARM, stone House, 52 Acres, 6 orchard, poultry r., house cont. 8 r., owner m. real., £725.
NORTH SYDNEY, overlooking Lavender Bay, 2 min. from wharf, Brick House, 7 rooms, kitchen, and convens., lovely views, £1750. This is absolutely a gift.
PARRAMATTA RIVER.—Charm. Water Front., Stone Cott., 12 rms., dairy, 10 acs., grow anything., £2000.
HURLSTONE PARK.—Beaut. Bk. Cottage, 6 r., kit., convs., lawns, gard. This is an ideal home, £850.
CITY, Overlooking Sydney Cricket Ground.
Detached VILLA RESIDENCE, splendidly built, and in perfect order, 6 large rooms, bath., kitchen, and complete offices, Freehold. Price, £1150. Well worth inspection. ALLDIS and CO., Ltd., Estate Agents, 82 Pitt-street; and Bondi Junction.

CHATSWOOD HEIGHTS.
New Detached D.F. COTTAGE RESIDENCE, slate roof, 6 rooms, hall, kitchen, and offices, verandahs front, side, and rear. Land 50 x 120. Torrens. Price, £1025. ALLDIS and CO., LTD., 82 Pitt-street; and Bondi Junction.

BONDI.—Pretty Detached D.F. COTTAGE HOME, built expressly for owner, 5 rooms and offices, close beach and tram. Land 34 x 140. Torrens. Price, £800, a bargain. ALLDIS and CO., Ltd., Bondi Junction; and 82 Pitt-street.

DULWICH HILL, 5 min. from Railway Station.—Superior Detached D.F. COTTAGE RESIDENCE, 5 rooms, hall, kitchen, and conv. Land 45 x 150. Torrens. Price, £700. A Perfect Home. ALLDIS and CO., Ltd., Agents, 82 Pitt-street; and Bondi Junction.

GOOD INVESTMENTS.
NICE COTTAGE HOMES,
CHOICE BUILDING BLOCKS
GENTLEMEN'S RESIDENCES,
IN CITY AND EASTERN SUBURBS,
FOR SALE, CHEAP.
ALLDIS and CO., Ltd., Bondi Junction:
and 82 Pitt-street.

AT LINDEN, Blue Mountains.—Choice BLOCKS, from Torrens, from ½ to 10 p. per acre, on long easy terms. ALLDIS and CO., Ltd., Auctioneers, 82 Pitt-street; and Bondi Junction.

IDEAL SUBURBAN HOMES.
MALVERN HILL.
THE UNRIVALLED RESIDENTIAL SUBURB.
Right at CROYDON STATION. Handy to City.
Well-built D.F. DETACHED COTTAGES, slate roofs. The essence of comfort and convenience.
Hall, 5 good rooms, kitchen, laundry, bathroom, pantry, tiled verandah in front, large verandah at back. Gas, Water, and Sewer.
Electric Light connected throughout.
FROM £760, CASH OR TERMS.
Excellent Value. Worth Inspection.
INTERCOLONIAL INVESTMENT CO., LTD.,
4 and 6 Castlereagh-street, near Hunter-street.

A FEW CHOICE RESIDENCES.
CREMORNE, 3 min. from wharf.—Handsome Bk. House, 9 rooms, east. aspect, 100 x 150, £2600.
CHATSWOOD.—Handsome Bk. Cott., 8 rooms, kit., etc. 4 min. station 60 x 160, £1275.
PARRAMATTA RIVER, 3 min. from train, 22 min. from city.—Beautiful Water Frontage Cottage, 5 rooms and every modern convenience, Land 210 to water by 100. Cottage and land cost £1800. Price, only £1000. A bargain.
NEUTT. BAY.—Fine Brick Villa, on the heights, 7 rooms, well appointed, Price Only £2600.
AUSTRALIAN LAND AND AGENCY CO.,
163 Pitt-street. 'Phone, City 4353.
CREMORNE.—Artistic and lavishly fitted House of 6 rooms, kit., servants' room, etc., many views, and position. Land 50 x 140. £2900.
WESTON and CO., 88 Pitt-street.

RANDWICK.—Semi superior Detached D.F. Cott., position, near tram, Torrens, price £1100. Apply J. B. ELLIS, Avoca-st, near P.O., Randwick. T., 57.

FOR SALE, 5 HOUSES, 6 r. ea., Mary-st, Surry Hills, let at 24s ea. Apply J. DONNELLY, Gardener's-road, Mascot, opp. Public School.

MANLY.—Brick COTTAGE, 4 large rooms, all modern conveniences, enough land to build second cottage. Price £1050. Bargain. Pierce and Co., 49B C'reagh-st.

TO INVESTORS.
Your opportunity lies here, if you will inspect with us. The following investments, each property is well cared for, and up-to-date. Rents are not inflated, on the contrary are underlet, but the present rentals we can guarantee for 5 or 20 years. We firmly believe that a man who invests through us in any prospect we put before him will have nothing to regret, because we know what we are talking about.
PADDINGTON.—SEE THIS AND BUY.—A TERRACE of 7 HOUSES, ideal and popular position, none empty here. Annual rents, £227 19s, and underlet, Price, £2300. Part Mortgage at 5 per cent.
PADDINGTON.—TERRACE of SHOPS, in perfect condition, annual rents £650. Price, £6500.
BONDI.—Pair of the best-built Brick COTTAGES in the district, underlet at £117 yearly. Would be snapped at £120 yearly. Price, £1275.
BONDI.—Pair of Brick COTTAGES, excellent position, rents £100 yearly. Price, £1100. Mortgage, £700, at 5 per cent.
KEWTOWN.—2 Detached Brick D.F. COTTAGES, one 5 rooms, and kitchen, other 6 rooms and kitchen, all offices. Rents, £123 10s. Price, £1150.
CITY.—5 MODERN HOUSES, in good condition, annual rents £412. Price, £5000.
HOMES.
DARLING POINT.—7 rooms and kitchen, lawns, gardens, etc. Land, 104 x 90. Price, £1750.
BELLEVUE HILL.—7 rooms and kit., very choice pos., land 50 x 220. Price, £1300. We specially recommend this.
COOGEE.—9 rooms and kitchen, all offices, land 40 x 136. Price, £1750.
BONDI.—6 large rooms and kitchen, all offices, 3 minutes surf and tram, exceptionally well finished, £1100.
DOUBLE BAY.—4 rooms and kit., all offices, a beautiful little home. Price, £650, £50 deposit, balance 10s per week.
We would prefer to see you at our offices, and chat with you over these, and other thrift-edged Investments, because all are complete, and in many instances have Property you cannot get elsewhere.
We will Motor you to Inspect.
THE CITY AND SUBURBAN REALTY CO.,
'Phone, 4576 City. Challis House, Martin-place.

DEPOSIT, £50. DEPOSIT
NEUTRAL BAY, New B. COTT., 4 rooms and kit., 3 min. tram, splendid view. This cottage is well built, and has all modern convens. TORRENS TITLE. £675. And also another, exactly same as above, but leasehold of 60 yrs. to run, £725; £50 dep., £1 per week. Challis House.
ROSE BAY INVESTMENT.—1 pr. New S.D.B. Cotts., tiled roof, tiled ver., elev., stone found., 3 mins. tram, ea. 5 rms., and kit., let 27/6 p.w., Torr. Title, £1300 pr. C. S. ROSS, Challis House.
COOGEE.—B. COTT., 4 rms., offices, tiled roof, fibro ceilings, rooms average 15 x 15, gas, and fenced, £675, £100 dep. and rent. C. S. Ross, Challis House.
RANDWICK.—B. HOUSE, 9 rms., and all offices, stable, coachhouse, £3300, £1000 can rem. at 5 per cent. C. S. ROSS, Challis House.
WAVERLEY.—New brick, 4 bedrms., 2 rec'd. rms., all offices, workshop, gd. yard, to lane, marble mantels, ocean view, 1 min. tram. Also, adj. Cott., 4 rms. and kit., all stone. Owner willing to take small Cott. on pt. pay. £1075 the pair. £500 can remain. Splendid investment. C. S. Ross, Challis House.
WAVERLEY.—Pr. B. Cotts., ea. 4 r., h., best loc., £1200 pr. C. S. Ross, Challis House.
NEUTRAL BAY INVESTMENT.—1 pr. New semi-det. B. Cotts., ea. 5 rs. and kit., 50 x 150, all let, 9/- ings., bar. view, £

HORSES, VEHICLES, LIVE STOCK.

MUST BE SOLD.—Lorry, Horse, Harness, trial, £30; Van, Horse, Harness, £34; Tipdray, Horse, Harness, £35; Springcart, Horse, Harness, £15; 20 Mares, suit all kinds work, £5 upwards; New Village Cart, £16; New Double Brick Lorry, cheap; New Pony Van, £13; Double Lorry, Village Carts, Springdrays, Dray Bolsters; Hawker's Waggon, Horse, Harness, £30; Timber Drays; Pony, quiet, lady can drive, £7; first-class Drag, and Single and Double Seated Buggies; also Timber Drays, cheap. Letters and country orders attended to immediately. SQUARE and COMPASS SALEYARD, 700 George-street, Haymarket.

TWENTY DRAUGHT MARES and PONIES, suit any 1 ton, fr. £6; Single and Double Lorries, fr. £30; Vill. Cart, Turnout, £34; Bullock Turnout, £12; Dealer's Tools, £14; Produce Tout, £25; Hawker's, Lily-ard Gov. Waggons, Tractons, Sors., Drags, suit entry. Lorries, best builders; Butchers', Bakers', Spring Vill., and Milk Carts; 30 Hooded Sulkies, straight, best shafts, long trays and rubber tyres, suit horses or ponies; 50 new Spring, Farm, and Tip Carts; Drays, Short builders; Horse, Tipdray, Harness, £20; best and largest assortment of Horses, Vehicles, and Harness in the country, to suit everybody. GLEBE SALEYARD, Nos. 1 and 3, Glebe, off Bay-road, below Grace Bros. Tel., 635 Glebe.

CASH OR TERMS.—20 Horses and Mares, light and heavy, from £4; Hooded Waggon Turnout, £16; Springcart, Horse, Harness, £12; Butcher's Horse, Cart Turnout, £16; Village Cart, Pony, Harn., £12; Butcher's Cart Turnout, £14; Hooded Sulky, Horse, Harness, £19; Springcart Turnout, £14; small Pony, Harn., £6; Harn., £3; Individual Horse Mills, Goulburn-street, city, opp. Trades Hall.

CASH, TIME-PAYMENT, or RENT.—20 Draught Horses, all can be seen working; Tipdrays and Harness; one Dray Turnout, with work, £25; active Draught Horse, 5 years, £14, week's trial; good Lady's hack, £8; Van Horses, from £4. Farmers and settlers' Depot, 412A Pitt-street, Haymarket.

PREMISES RESUMED.—50 VEHICLES of every description; 20 Horses, Ponies, Mares, from £8; Sing. and Double Lorries, from £24; 10 Covered Waggons, from £18; 4 Hooded Sociables, £22; Hooded Tractons, Single and Double Buggies, from £14; Tipdrays, Springdrays, Order Carts, Boxcarts, Light Harness Waggons, £20; Bakers' Carts, Butchers' Carts, 20 Sulkies, from £8; Surveyors' Waggons, Dealers' Vans. No reasonable offer refused. 212 Goulburn-street, near Riley-st, Surry Hills. Letters, city, orders attended.

CENTRAL RAILWAY SALEYARDS.—50 VEHICLES of every description; 20 Horses, Ponies, Mares, from £8; Covered Waggons, £16; light Buses, £18; Single Lorries, £25; Double Lorries, from £28; Hooded Tractons, Portables, Hooded Sociables, Single and Single Buggies, Springcarts, Spring Vans, Order Carts, Tipdrays, from £10; Sulkies, from £8. Sales conducted daily. Most central and cheapest yard in the colony. 99 CHALMERS-STREET, top of Railway Subway, opposite Exhibition Building.

NEW and Second-hand Vehicles and Harness of all descriptions; Tuesday, Tray, 15 hands, Bent, and Shaft Sporting Sulkies, with and without rubber tyres, suit ponies horses, Carryalls, Queen's Pony, Park, and Game Reversible Phaetons, Sociables, Drags, Double-board and Tray Dray Bolsters, Hawkers' and Express Waggons, Light Single Lorries, 2, Square, and Pony Vans; Butchers' and Grocers' Carts, reliable Ponies and horses always on hand. CHIDLEY'S, 567 and 569 Harris-street, Ultimo, opposite Power-house.

CHEAPEST YARD IN SYDNEY.—Cash or Terms.—20 Horses and Mares, heavy and light; Ponies, from £4; 20 Vehicles, every description; Rubber-tyred Sulkies and Buggies; Single Lorries, £22, Double £28; Square Vans, Timber Drays, Grocers' Carts, Pagnel Carts, from £9; Village Carts, £16; Butchers' Carts, Butter Carts, Waggons, with or without hoods; Drapers' Vans, Pony Vans, from £9; Brougham Cabs, £12, etc. H. NEWTOWN ROAD, DARLINGTON, near Grace Bros.

ELLIOTT'S GIVE THE BEST VALUE IN CITY. 10 NEW AND SECOND-HAND VEHICLES, EVERY DESCRIPTION. ON VIEW. INSPECTION INVITED. ELLIOTT'S, 403 GEORGE-STREET, Opposite Crystal Palace.

TO COMMERCIAL TRAVELLERS, Pleasure-seekers, Business Men, and Others.—Buggy and Sulky Turnouts, with or without drivers, for Hire by day, week, or contract; also quiet mild Horses and Ponies for Hire or Sale, at Fogg's Stables, 183 Elizabeth, T., 281 Hts.

FOR Blue Ribbon Line Vehicles, the C. ASHDOWN CARRIAGE CO., 198-200 GEORGE-STREET, CAMPERDOWN. Take Leichhardt or Abbotsford Car to Australia-street.

EVERY Description Buggies, Carryalls, Sulkies, Sociables, Phaetons, Carts, Harness, and Saddlery, of good quality only, and lowest possible prices, at MARCHANT'S BAZAAR, 152 Pitt-street, Redfern.

FIRST-CLASS BAY MARE, splendid condition, Can be seen any time at the AMBULANCE STATION, Coogee.

FOR Sale, Handed Sociable, Horse, and Harness, perfect order, together or separate, or exchange Sociable for Cart suitable for butter delivery. Apply 7 Parramatta-street, Neutral Bay.

FOR SALE, stylish 14 hands Pony, Creamy Gelding, 8 years old. Apply C. PARSONS, Bairnan's Produce Store, Botany-road, Mascot.

MUST SELL, Angus Rubber-tyre BROUGHAM, leather trimmed; 2 hd. Angus Rubber-tyred Phaetons, 1 Bent-tyred Angus Pony Phaeton, 1 Hooded Tray, all 212 Goulburn-street, near Riley-st, Surry Hills.

OUR WORK is FIRST-CLASS; our PRICES are reasonable. We specialise commercial vehicles. Repairing, Trimming, Painting, etc. RICHMOND and Co., Coachbuilders, 124 and 126 Enmore-road, Enmore.

BARGAIN.—Long-shaft Sulky, new, suit Harness; also quiet, reliable Horse, suits also superior hooded Tray Buggy, Horse, Harness, any trial; must sell through ill-health. 123 Audley-street, Newtown, Nth.

FOR SALE, SQUARE VAN, light CART, and BREAK. 180 4th Ave., Rozelle.

J. BURNS, 21 Evans-street, Rozelle.

CALL and Inspect our Stock of Drags, Sociables, Double and Single Buggies, Carryalls, Sulkies, Tonneau Carts. H. Odell, 49 Missenden-rd, Newtown.

FOR SALE, splendid family COB, one calve about end June, delivery after; Apply Hillcote, Queen-street, Ashfield. Tel., Ashfield 1.

PONY, private owner, 14 hands, rising 7, guaranteed quiet, fast, Harness or Saddle. Beadell's Bazaar, 6 Hunter-street.

BERKSHIRE PIGS, pure, best pedigree stock in N. States. Weaners, 2 mths., 30s.; sows in pig, 3 mths., 50s.; boars, fit for pedigrees, Box 1976, G.P.O.

STRONG Tray Sulky, with leaser, also new Harness, suit cab or cab, sell cheap. Prattenr, Parramatta.

FOR Sale, straight-limb Spanish Sulky, suit 11 or 12 hands pony, perfect order, cheap. Cole, Jane-street, near Prince's, Leichhardt.

GOOD young Horse, Van Turnout, in permanent work, 6 coming 4 this week), week's trial, the lot £28. 63A Pitt-street, Haymarket.

GOOD Draught Mare, 7yrs., and Harness, nearly new, with vents, week's trial. 412A Pitt-street, Haymarket.

FOR SALE, Light Spring-cart Turnout, in tip-top order, no further use, a bargain, £13. Apply F. J. BARRACLOUGH, Farrier, Petersham.

CLEARING SALE, 4 mares, 6yr., 1 Horse, waggon, 2 Vans, Village Cart, and Sulky, turnouts, all Johnson, Bridge-st, Rookwood.

CAR Spring-cart, Lorries, Vans, Roadsters, Sulkies, in Canterbury, now on, 26, Ramsay, Dulwich Hill.

CENTRE scrubber Ridger Sulky, suit 15 hands, in show order, 3 years old, Harness, to suit, £12. 37 Short-st, Leichhardt.

FOR SALE, TIMBER DRAY, almost new. H. Minnie, 6 Blackmiln, Mallsnest, Balmain.

RELIABLE PONY, neat Sulky, and Harn., any trial, Turnout sale. Sell separate. 460 Elizabeth-st.

FOR SALE, 1 purebred JERSEY COW. Apply Mr. McGrath, Eastwood.

SALE or HIRE, Market Van, Collins' P.A., good as new, cheap. 500 Glenmore-rd, Rushcutter Bay.

TIP DRAY, in good order, sell cheap, no further use. 17 Buckingham, Croydon-rd, Croydon.

STYLISH Pony Turnout, 13 hands, fast, cheap, together or separate. Clifton, 79 Simmonsfield, Enmore.

RELIABLE 15 hands Horse, all middman or butcher, £25, months' trial. Woodyard, 79 Simmonsfield, Enmore.

FOR SALE, Horse, Bullock's Dray, and Harness, in good order, Nelson Bros., 114 Wellbnd., Redfern.

SALE, 2 Spring Vans Turnout, £35; full-size Square Van Turnout, £40. 110 Cooper-st, Waterloo.

MARE for Sale, suit light business cart or sulky, any trial. 180 Windsor-st, Paddington.

FOR SALE, Sulky and Harness, suit 15 hands pony, £8. 62 Johnst, Woolahra.

BAY MARE, 15 hands, 5 years, good mover, suit trylor or tradesman, £16. 80 Stafford-st, Stanmore.

LIGHT Covered-in Waggon, reliable Horse, Harness, suit country, lot £18, cheap. 88 Derwent-st, Glebe.

VILLAGE Cart, nearly new, reliable Horse, Harness, any trial, lot £14, cheap. 88 Derwent-st, Glebe.

DEALER'S Van, good order, reliable Horse, Harness, any trial, bargain, £12. 88 Derwent-st, Glebe.

FOR Sale, a young PONY, cheap. Apply 45 Sydenham-rd, Marrickville.

SHOEING IRON, 1 x 7-16, 1 x 3-16, 1 x 1, 1 x 5-16, £10 10; Iron; Anvil, 40s cwt. Macintosh, 207 Pitt-st.

BRANDY-NOSE PONY GELDING, cheap. Bring's Coachbuilder, 4 Richard-st, Newtown, off Missdn.-rd.

FOR SALE, Young, Thick-set PONY, 14-h., any trial. Mayville, Lily-ale-st, Marrickville.

ONE Aged Chestnut Horse, any reas. offer. Apply 19, A. Lewis-court, Burdekin-st, Nth.

ONE 3-Horse Brick Waggon, also 1 Double Dray, cheap. J. Black, Mckay-st, Alexandria.

SACRIFICE, gd. Bldr. Lorry, 2 Tipdrays, 2 Single Lorries, 1st Challenger, top Railway Subway.

MUST SELL, Draught Mare, 7yrs., suit any trial, £9. Challenger, top of Railway Subway.

SPRINGCART, Horse, Harn., suit publican, £12. National Mills, Goulburn-st, opp. Trades Hall.

TWO-GIRL Cart, Horse, Harness, trial, £12. National Mills, Goulburn-st, opp. Trades Hall.

TWO Single and Double Lorries, built by Peters, chp. National Mills, Goulburn-st, city, opp. Trades H.

TIPDRAY TURNOUT, with constant work, £25. National Mills, Goulburn-st, city, opp. Trades Hall.

VILLAGE Cart, Pony, Harn., suit light business, trial, £12. National Mills, Goulburn-st, city, opp. Trades H.

SPORTING SULKY, fast Pony, Harness, lot £18. National Mills, Goulburn-st, city, opp. Trades H.

FOR SALE, cheap, large Spanish Hall VAN, suit cabs or produce merchant. 460 Cowper-st, Surry Hills.

FOR SALE, Black LORRY, 2 Draught Horses and Harness. After 5 p.m., 180 Henderson-rd, Alexandria.

FOR SALE, screw-seat Sulky and set of Harness, suit 12 or 13 hands pony. 62 Cooper-st, Waverley.

SALE, 15-hand Pony, any trial, and sulky or light cart. 30 Oxford-st, Woollahra.

FOR SALE, HORSE, Cart, and Harness, cheap. Apply 78 Walker-st, Leichhardt, off Forest-st.

FOR SALE, good SULKY, and Harness, suit 15 hands horse. 58, 61, Cassells, 7th-avenue, Rookwood.

FOR SALE, a PONY, Harness, and Sulky, good lot, no further use, cheap. Eptiorp, Erica, Rookwood.

NEW Tray Sulky, 2 shafts, light Springcart, suit any business, cheap. 10 Robert-st, Forest Lodge.

FOR SALE, sound young HORSE, or exchange for a 12-hands pony. 38 Bellevue-st, Glebe.

HORSE and COW RUGS (500), TARPAULINS, Fly Nett's, 493 George-st, opp. Crystal Palace.

TWO reliable Heavy Horses, used to plough-up, 10th trial, £7, £8; also, chp, 41 City-rd, Darlington.

PONY, 11 hands, Sulky, Lamps, and Harn., nearly new, £14 lot, any trial, 41 City-rd, Darlington.

BUTTER CART Turnout, any trial, £12 lot, cheap. 41 Newtown-rd, Darlington.

PONY MARE, 12 hands, 3-spring Sulky, lamps, new Harn., any trial, £16 lot. 41 City-rd, Darlington.

VILLAGE CART, reliable, Pony, set Harn., any trial, £12 lot, cheap. 41 City-rd, Darlington.

DEALER'S VAN, stanch Horse, set Harn., any trial, £14 lot, cheap. 41 City-rd, Darlington.

TIPCART, reliable Horse, set new Harn., ton trial, £18. Terms, cheap. 41 City-rd, Darlington.

TWO rel. Pony Mares, 11 and 12 hands, Saddle or Harn., £7, £9, cheap. 41 City-rd, Darlington.

FOR Sale, Lorry, good order, suitable brick or town work. Star Bros., 591 King-st, Newtown.

FIRST CLASS Dealer's Van, 2 sets Harn., also roan Van, Faulkner, Nelson Gott., Kingston-rd, Ockdown.

FOR SALE, 1 Brown Horse, suit cab, van, baker. 28 Wilton-st, Surry Hills, 1-7 p.m.

CITY COUNCIL Resumed Premises, and for Positive Sale, at 71 Regent-st, 2 Slotted Dealer's Van, Horse, and Har., lot £74; 1 guardrail Van, Horse, and Har., lot £15; full-size Square Van, £26; double-seated Waggonette and Harn., lot £31; Hooded rubber-tyred Sulky, Horse, and Har., lot £26; Dray, cost 23 nearly new, £14; Bicycle, Order Cart Turnout, £13; New and 2nd-hand Sulkies in galore; Hooded Phaeton, Abbott, and single Buggies; Hawker's Waggon Turnout, £18; Grocer's Turnout, £14; 100 others.

COMPULSORY SALE, at rear 129 George-st west. 'Phone 137 Red.—Every line to be sold this week; 127 Vehicles, 50 Horses, and Har. Cash or Terms. Bailey's good Turnout, complete, £25; Village Cart Turnout, trial, lot £20; Springcart Turnout, week's trial, lot £16; Sulky Turnout, lot £10; Pagnel Cart Turnout, lot £10; Hooded Cart, Horse, and Har., lot £6; Hooded Bent-shaft Sulky, Horse, and Har., lot £14; Express Waggon, suit hawker, rabbiter, etc., with Horse and Har., lot £14; 2 square Van, with reliable Horse and Har., lot £14; Square Vans, all sizes with Horses and Harn. to suit; New, R.H. Sulkies

CASH, Time Payment, Small Deposits Taken.—20 Horses, light and heavy; 20 sets of Harness; 50 Vehicles, new and secondhand, of all descriptions; Dealer's Turnout, £8; Village Cart, £10; Single-horse Lorry, £20; Tipcart, Horse, and Harness, with work, £20; Spring Dray, Horse, and Harness, £10; Milkcart Turnout, £12; Light Bus, Farm Dray, £5. Note address—44 Kensington-street, off George-street West, between Regent-street and Tooth's Brewery.

SELL or Rent 11-h. Dealer's Van, Horse, and Harness, £18 lot, neat Sulky, 3yr. Horse, and Harn., £32; rel. 16 hands 6 yrs. Pony, 4 Van, and Harn., £20 lot, or separate; 13 hand Pony Turnout. 52 Marlborough street, off Cleveland-st, Surry Hills.

SULKIES of every description; Butchers' Order and Milk Carts, to suit horses or ponies; cheapest and best, on EASY TERMS, at BOOTHMAN'S, Coachbuilders, Wilson and Brown streets, Newtown.

FOR SALE, Horse, Cart, and Harness, a good turnout, £20; also Jumping Van, £10; and a handsome Rubber-tyred Sulky and set of Rubber and Gold Harness, new. 182 Abercrombie-st., Redfern. 'Phone 677.

WANTED, Buggy-Phaeton or light Sociable, good cond. Price, Sociable, Combourne, Camden Haven.

WANTED, 1st-class Butcher's Cutting Cart Turnout. Particulars, P. W., Summer Hill P.O.

WANTED, 2 rel. 15 hands light double-harness Horses. Price and particulars to A. Y., P.O., Haymarket.

WANTED to Purchase, Horse, 5 or 6 years, suit grocer, day's trial wtd. 123 Cowper-st, Waverley.

WANTED, small covered-in CART. Price, by letter, A. D., Post-office, St. Peters.

WANTED to Hire, regularly, first-class Horse, Sulky, Driver. Traveller. Summer Hill P.O.

WANTED to Buy, Tray SULKY or double-s. Buggy, suit country. 168 Allen-st, Leichhardt.

DEALERS and Worn-out Horses and Cows Bought; highest prices given. Tunneth Bros., Tel. 171 Mascot.

DEAD Horses and Cows bought up to 16 hand, carts sent anywhere. Connelly, Tel., 124 Mascot.

ASSIGNMENT for Horses and Cattle, good grass, city water. Pownall, West Botany-st, Rockdale. (For continuation see Index to Advertisements.)

PROFESSIONS, TRADES, ETC.

AMERICAN DENTISTRY. GEORGE and GEORGE, Dentists, 301A PITT-STREET, almost opposite Snow's, near Liverpool-street.

We will supply you with a guaranteed set of beautiful Teeth for £2 2s. They will wear for years, and will give you entire satisfaction in fit and appearance. The Teeth and Materials are of the highest quality, and combine with lightness workmanship with economy. The special offer is being made by way of further popularising our superior Dentistry. To enhance the natural appearance of our sets of Teeth, we will put any Gold Tooth on for 10s 6d.

Amalgam Gold Fillings 10/6
Amalgam Fillings 5/
Sing'e Teeth, from 5/

PAINLESS EXTRACTIONS.—By our new method we can extract up to 30 teeth at one sitting without the patient experiencing any pain or after ill-effects. It is perfectly safe for elderly people and those in delicate health.

Free, per extraction, 9/6. A reduction for a number. It will pay you to call in and see us. Come to-day. Hours: 9 a.m. to 6 p.m. Fridays, 9 p.m. Saturdays, we close at 1 p.m. Consultations Free. T., 1896 City. TERMS IF REQUIRED.

A SPECIAL DENTAL FREE GIFT.

To further advertise our already well-known Dentistry, we are giving away FREE our Beautiful Sets of Teeth, which cannot be equalled for £2 2s and £3 3s. All you have to pay is for the cost of material only. Now, if you want to avail yourself of this splendid Dental Free Gift, don't disappointment by coming in to-day, as we are only giving away 50 Sets, and the time is limited to one week only.

This Special advertising offer is open to anyone. Cut out this Advt. and present it to our Lady Attendant.

GEORGE AND GEORGE,
The Well-known Sydney Dentists,
301A PITT-STREET, almost opposite Snow's, near Liverpool-street.

A GREAT ACHIEVEMENT IN DENTISTRY. I have a Special Process for Extracting Teeth, and Teeth, positively painless, and you will feel no pain whatever, I am so confident that I will give you £5 if I hurt the slightest bit.

Gums Lifted in a healthy, natural condition. All Plate Work and Fillings I guarantee against fair wear and tear for 5 years.

Consultations Free.

DENTIST PHILLIP MOSES,
"Deer it Better,"
Orchard's corner, George-street, opp. Railway.

A fit by Dental Work is guaranteed to give you absolute satisfaction. Call and inquire my fees. Advice Free.

OTTO A. KRACHT, Dentist,
725 George-street,
8 doors from Lyric Theatre.

A SET OF TEETH from £2 2s; Gold Fillings, from 10s 6d; Amalgam Fillings, 5s 5s; Painless Extractions, Bridge Work, Porcelain Crowns, Specialties, Free Dental Institute, 86 King-st, Sydney. 'Phone 6.

AUBREY DAVIS, Dentist, 323 King-st—Upper 50 L. Sets, £2 2s. Easy payments. Tel., City 1847.

A BLE-BODIED, energetic Mar. Man, like Employment with Blacksmith, wge. no objs. Energetic, Herald.

A DVERTISING Course (Sydney), will teach you. A Course for learning Bloxtype for £2 2s. 869, H-14.

A SMART, intelligent Girl, 16, would like POSITION in news agent's or warehouse, good knowledge of packing. J. W., Dobroyd, Hill P.O.

A AGENCY wanted by Gen. returning to England, or Commissions to buy Rugs in Carpets, Linoleums, Furniture, Upholstery, etc. Terrac, Herald.

A ACCOUNTANT, having alternate days free, is prepared to undertake supervision of Tradesmen's and Shopkeepers' Books of Accounts, etc., prepare balance-sheets, and assist in, and direct, stocktaking. Apply ACCOUNTANT, Box 2912, G.P.O.

A SUPERIOR SUIT, to measure, 35s. Noted for Fit, Style, and All Round Value. Latest Stylings and Serges (Indigo) in Overcoats and Evg. Dress. Strictly Private. Low Deposit. A. E. HOWARD LOCKYER, Albert-buildings, 310 Bathurst-street, city, third floor. Open Friday Nights.

A CCOUNTANCY.
Become a qualified Accountant by means of our famous Correspondence Course of Instruction.
Draw a professional man's salary.
Hundreds of successful students.
Preparations for any Accountancy Examination.

Write for particulars.
STOTT AND HOARE'S BUSINESS COLLEGE,
Remington House, Liverpool-street,
HYDE PARK, SYDNEY.

ALL EXAMINATIONS,
(Civil Service, and Scholarship),
DAY, EVENING, POST, and PRIVATELY.

UNIVERSITY COACHING COLLEGE
(Under Recommendation of Professors, University of Sydney).
First Floor, Equitable-building, SYDNEY.
Staff of Masters holding First-class Honours.

PROSPECTUS ON APPLICATION.
'Phone, 1209 City.

BAKERS.—Experienced Bread Carter wants position, best references. 775, Herald.

BIOSCOPE Operator seeks Eng., certific., day or night, total abstainer, int. if req. D. H. W., Herald.

BOOKKEEPING.—Expert Tuition in BOOKKEEPING by F. BENDER, Accountant, 114 Hunter-st, n. Macq.-st.

BUILDERS' Foreman, all classes Building, or erect on comm. W. N., Crow's Nest Post-office.

BOOKKEEPING at Home.—Mr Correspondence Course in Book-keeping, Accountancy, Book, G.P.O.

BIOGRAPH OPERATOR (cert.), with own machine, open for Eng. G. V., Afric, Dalhousie-st, Haberfld.

BOOKKEEPING.—GIRL, aged 17, wants Position; highest references. 23 Manchell-st, Gl. 'Phone 1.

BUTTING and SHAVING UNION COLLEGE, Leigh. 1902. Trade Taught, scientifically and artistically, rapid methods. See class, 36 King-st.

HAIRDRESSING.—Ladies' French College. PUPIL wanted at once. MAISON BOUIT, Parliament-st Arcade, Elizabeth-street.

INTELL. Man wants Employ., self and £30, or entertain Partnership. Adaptable, Enmore P.O.

ISLANDS gentleman open for Engagement as Manager, many years' experience in cocoanut and rubber plantations and stores. Apply, Islands, Herald.

I SPECIALISE in Removing Superfluous Hairs and Moles, and offer a Free Trial Treatment. New system Face Massage. Miss BLANCHE WELLINGTON, 3 Imperial-arcade. Tel., 674 Williamstown.

INTERNATIONAL OPERATING COLLEGE, Ground Floor, Rawson-bldgs., Central-st, nr. Col. Theatre. OPERATORS WANTED. OPERATORS WANTED. Moving Picture Operators are in constant demand, and can earn from £4 to £5 per week, after working at night only. Our course qualifies you in every particular for these positions. Students are taught thoroughly by experts. Day and Night Classes. The best equipped establishment in the Southern Hemisphere. Inspection invited.

I GIVE A CHALLENGE
to every woman I have treated for
SUPERFLUOUS HAIRS
if they can prove the hairs removed by me
have grown again.
I will pay to them the sum of
ONE HUNDRED POUNDS STERLING.
So come and have a free trial treatment.
FACE MASSAGE A SPECIALITY.

Miss MAUDE MADDOCKS, 100 KING-STREET.
'Phone, City 193. Opposite Mark Foy's.

IMPROVE YOUR POSITION.

QUALIFY BY STUDYING AT HOME IN YOUR SPARE MOMENTS.

Two thousand students, far removed from educational centres, are now taking advantage of our successful CORRESPONDENCE COURSES OF INSTRUCTION.

WE CAN COACH YOU FOR ANY EXAMINATION.

OUR COURSES NUMBER NEARLY THREE HUNDRED.

A FREE BOOKLET.

On application we will send you our Free Booklet and Schedule of Fees, giving information of our Correspondence Courses of Instruction, which include:—

Shorthand.
Typewriting and Gas Engine Driving.
Bookkeeping.
Accountancy.
English.
Penmanship.
Arithmetic.
Correspondence.
Latin.
French.
Algebra.
Geometry.
Trigonometry.
Elementary Science.
History.
Geography.
Surveying.
Mechanical Engineering.
Electric Engineering.
Electrical Engineering.
Engine Driving and Boiler Management.
Internal Combustion Engine and Gas Engine Driving.
Engineering, Drawing, and Machine Design.
Road Construction.
Sanitary Engineering.
Survey Drafting.
Structural Engineering.
Architecture and Building Construction.
Dressmaking.
Freehand Drawing.
Pen and Ink Drawing.
Illustrating.
Designing.
Poster Drawing.
Fashion Drawing.
Also for—
(1) Clerks of Petty Sessions.
(2) Police Magistrates.
(3) Solicitors.
(4) Barristers.

Mention subject in which you are interested. If not included in above list, write to us for information.

STOTT AND HOARE'S
BUSINESS COLLEGE
(Established over a quarter of a century),
"REMINGTON HOUSE,"
LIVERPOOL-STREET,
FACING HYDE PARK,
SYDNEY.

JEWELLERY MANAGER, many years Australian and English connection, Wholesale,
OPEN TO ENGAGEMENT,
in any Australian State. Highest references,
WEST, Herald.

KNITTED COATS made to order perfectly by Mrs. Vivian's consistent staff, 202 Glebe Point-rd.

KNITTING AT HOME,
INDEPENDENCE FOR LADIES.
The owner of the only machine that explains money for those who take it up.
THE NEW HARRISON KNITTER
will help you to earn from £2 to £3 per week quickly and steadily in your own home. Call and let us tell you about it.
VACANCIES AT OUR COLLEGE.
HOME KNITTING COMPANY,
Pratten's-buildings, 26 Jamieson-street, city.

LADIES' HAIR ARTISTICALLY DRESSED, 45 American Hairdressing Coll., 241 Pitt-st, nr. Market.

LADY wishes Pupils for Music, not too advanced. Convenience, Miss Pope, G.P.O. Box 1289.

LIFT Attendant, with certificate, wants Position, as Night Porter, age 30, good ref., 855, Herald.

LADIES, learn to dress your hair in 2 lessons, 5s per lesson. Expert, P.O., Woollahra.

LADY wants Typewriting, Bennington, to-day, 2 till 5.30. 12s 6d per wk. S.T., G.P.O., Sydney.

LADY having retrade other and some spare time, 15 sires commissions, agent. Box 1789, G.P.O.

LADIES' Own Material Cut, Tacked, Fitd, while you wait, and taught Cutting, Fitting, Making, Ind. Tuition at Cutting College, 522 Geo. st, nr. Parkst. T., 4277 City.

LAD, from country, wants to learn Bricklaying with small builder or pieceworker. Apply 47 Parramatta-road.

LADY, English, wishes Occupation in light business, from 10 to 5, good correspondent, cashier, adaptable. Apply Mrs. N., 24 Harrow-road, Stanmore.

LADIES' Home Employment.—Let us teach you to Knit in the "Foster" way, and earn £1 per week. FREE LESSONS on our machines. MACHINE HOSIERY CO., 109 Goulburn-street, Sydney. Tel., City 6407.

LADIES.—Miss KAMP, of New York, Teacher Hairdressing. Every branch professionally taught. Up-to-date methods. Full course, £5 5s, day and evening classes. American Hairdressing Coll., 241 Pitt-street.

LADIES,—after spending pounds and pounds in dressmakers' fees, you are still unable to make your own garments. Why not make your own clothes perfectly? One course of our National System will make you competent not only for self, but to make for others. No Charts used. Do not miss our liberal offer of free tailored costume, for 5 more days. Enrol now. CUTTING COLL., 522 George-street, near Park-street.

LEARN TO BE AN EXPERT HAIRDRESSER, AND MAKE MONEY IN YOUR SPARE TIME.
You can easily become a Hairdressing Specialist without leaving your home by sending for the Hygeia Lessons in Hairdressing. Everything is taught thoroughly, from combing the hair to arranging it in the most intricate styles. The lessons were prepared by a leading specialist, and are fully illustrated by reproductions from actual photographs. Write to-day, and we will send all details free of charge by mail. Enclose 7d in stamps for postage, and address your letter to HYGEIA, LTD., Dept. M., Moore-street, Sydney.

MEDICAL, LOCUM, ASSISTS, Supplied, Practices transferred, Backhouse and Goyder, 80 Pitt-st.

MEDICAL.—Practices transferred, Locums and Assistants provided. Bruck, Agent, 18 Cowper-st.

MEDICAL.—Deceased Practice, railway town, pastoral dis., inc. £1000, hosp. £120, club £60. Bruck

MEDICAL.—Practice for Sale, Locums, etc. Mr. Vivian's consistent staff, 202 Glebe Point-rd.

MEDICAL.—Practices for Sale, Locums, etc. Mr. Vivian's consistent staff, 202 Glebe Point-rd.

MOVING PICTURES (Biscope), full course £1 4s. Empl. guar. or refund, 177 Liverpool-st. 770 City.

MASSAGE.—Expert Masseur will give 10 weeks' treatment for £10 in adv. Massage, Enmore P.O.

MOB, Hemst, Masseur, Face, Scalp, Body; instructions; 4s hour, 144A Pitt-st. Tel., City 1183.

MASSAGE, vapour, vibr. Ozo, antiseptic baths, Wells 41. Parnell, 56 Metropolitan-st, Enmore.

MISS WALLACE, late of America.—Body Massage, 65 Woolcott-st, Darlinghurst, 9 a.m. till 9 p.m.

MANDOLIN, Piano, Singing, private lessons, 10s 6d per quarter. Song, Herald, King-st.

MASSAGE, Face, Scalp, Body.—Madame Earcille, 2nd floor, Lond. Bank-chambs., Market and Pitt sts.

MOTOR Driver (lic.) or Suction Gas, do own repairs, reliable Man. 3, Byres, Brown-st, Newtown.

MINING Companies.—Advertisers can locate, trace, gold, silver, tin, copp., etc. A.S., P.O., Nth.

MILLINERY SCHOOL, 109 STRAND, 2nd FLOOR. Mrs. EDGAR SWAN (London).
Pupils quickly and thor. taught, pd. work found. Trav. fare, halfs. Full, 10 less. 5s, 5s gr. Day, Even.

MASSAGE, FACE, SCALP, BODY, American Permanent Hair Restorer.
Miss REDMOND, 'Phone, City 2674.
Commercial Bank-chambers, 223 George-street.

MASSAGE. MEDICALLY RECOMMENDED.
Mr. A. B. WORTH, Masseur,
103, 126, 2nd floor, Strand Arcade; and Scarlett, Upper Liverpool-st, Manly. 'Phone 773 Mos.

MILLINERY SCHOOL.—Daily, 10 less., 10s; high salaries await smart pupils; bus. learnt month. Course, £3; work prov. Night Class Mon., Wed., also all day Sat. Mdme. HASELL, 258, George-street.

MEDICAL.—An excellent opening for a Medical Practice in a progressing residential suburb of Sydney. On tram line. Small house, rent £65 a year. Premium to include Furniture and Surgical Instruments, £100 or offer. Apply PRACTITIONER, Herald Office.

MOTOR DRIVING taught on 4-cylinder cars, 6 cwt. to 30 tons; where you see the practical work. We have taught police, firemen, lorry and taxi drivers, and supplied drivers for good jobs. We are in the position to do so. COURSE, £3 3s. NEW YORK MOTOR WORKS, 40 King-street, Newtown. Tel., 713.

MOTOR CAR-DRIVING, AT 72 KING-STREET, NEWTOWN. We Teach everything necessary to enable Pupils to take charge of any make of Car. OUR COURSE includes Tires Changing, all systems of Ignition, Vulcanising, Traffic Driving, and General Repairs. OUR PLANT is complete, up-to-date, and driven by electricity. OUR CHARGE is for full course, £4 4s. Call or write for Circular. Tel. 4s. The only bus. School. COMMONWEALTH MOTOR SCHOOL, 72 King-street, Newtown. 'Phone, Newtown 990

MOTOR DRIVING MEANS MORE MONEY
Men whom the experience and training have been acquired upon Modern 4-cylinder Gate-change Cars, under the direct supervision of Expert Instructors, who impart to each pupil individually that knowledge which has taken them years to acquire. Each pupil is encouraged to assist in the work, thereby gaining that intimate acquaintance, with every detail of Car Construction, which alone can lead to success. Write for testimonials, which appear on Monday's Ad.
DOHERTY and ADAMS, MOTOR SCHOOL,
90 Campbell-st, Haymarket. Tel., 6085 City.

MEN WANTED for SYDNEY MOTOR SCHOOL, 9 OXFORD-ST, CITY. We are the ONLY MOTOR SCHOOL giving individual Lessons on 1912 Model Cars with Gate Change. Why waste time on 1 or 2 Old Cars? We teach everything. Cars we have for instruction—
TALBOT, DE DIONS, BROUHOT, STOEWER, DARRACQ, ACTOR, RENAULT, DIATTO, FLANDERS, STUDEBAKER, CLEMENT-TALBOT.
The largest stock of Cars used for tuition in Australia. Vulcanising Plant, Gas Engine, Electric Light. ONE MONTH'S COURSE, £5 5/; WITH LOAN OF CAR FOR LICENSE, £7 7s. Tel., 1147 City.
Every assistance given to procure suitable positions for our competent pupils. Hundreds have obtained situations from our school. Owners requiring drivers supplied. NOTICE.—MODEL 8-h.p. CAR, 2-seater, 6 OXFORD-STREET, and 1 WENTWORTH-AVENUE.

PIANISTE, good sight-reader, wants hearth, music st., dance, matinees. The Rest, Grosvenor-st, New B.

PHOTOGRAPHY and Retouching Taught by home tuit. engd. eProf., 4, Squire and Co., 116 Kg.-st.

PIANO TUNED, amateur, wishes improve himself. M., 704 Bathurst-st, city.

PEDLER WEEK, £1 10s., men, women, work afternoons and evenings at home. Box 901, G.P.O.

PLUMBER, good sanitary and general hand, wants Job. Tel., 789 North Sydney.

PIANIST wants Position, Picture Show pref., also Orchestra supplied for Dances. Cornet, Violin, Piano, Drums, Dupper-street, Marrickville.

RING, City 2976 when you require good Shorthand, Typiste, Bookkeeper. Metropolitan Bus. College.

SOLICTOR, qualified English graduate, desires Position, Legal office. B.L., Herald Office.

STEADY young Position in hardware house, slight knowledge. Apply H. C., No. 9 Keston-avenue, Mosman; or Tel. 1037 Mos.

SOFTGOODS INDENT TRAVELLER open for Engagement, 23 years experience with present employers. Apply A. F., Box 374, G.P.O.

SUBURBAN Dental Practice for Sale, solid con., up-to-date surgery, best fittings, books shown. Full particulars, 147 Elizabeth-st north, city.

SURVEYORS and LAND AGENTS.—Young Man, 24, 5 years' experience, Draughtsman, Typist, and Shorthand Writer, good penman, requires SITUATION, established firm. Box 2, Herald Office.

SPECIALTY SALESMAN, with undoubted credentials, free early next month, will be pleased to get in touch with reputable firms wishing to introduce new lines into country towns of New South Wales, systematically, and at a reasonable cost. LIFE, Herald, King-street.

SUCCESS NOWADAYS is due to mental training. The essentials are a good memory, good will power, and a proper attitude towards your work. The Pelman System of Mind and Memory Training provides the three essentials. It is taught by post. Write now for Booklet, post free.

THE PELMAN SCHOOL,
1 Gloucester House,
Market-street,
Melbourne.

TRADESMEN'S Books kept, correspondence conducted, terms moderate. H. Tilly, 36 Cook's River-rd, Tempe.

THE AUSTRAL DRUG CO., Stawell-street, Richmond, Victoria, are open to REPRESENT Manufact., call. on storeke

POSITIONS VACANT.

TENDERS are invited from Gentlemen competent to manage the BAND INSTRUMENTS and BOOKING DEPARTMENT, also the TALKING MACHINE DEPARTMENT, of the undersigned. Applicants must be experienced and indent. Those considered to catalogue and indent. Those considered to catalogue and indent. Must be sober, steady, giving full particulars of age, experience, and enclosing copies of references.

Chairman,
NICHOLSON and CO., Ltd.,
Box 1589,
G.P.O., Sydney.

BOY wanted, fresh from school preferred, about 16 yr. to start. Box 1958, G.P.O.

JUNIOR wtd. for merchant's office, good writing, 10s start. Apply P.O. Box 1156.

BOY wanted, wages 15s to start. Apply 384 Kent-st, near Market-st.

Wanted, Plumbers, used to cottage work. Small and Murphy, opp. railway stn., Artarmon

Wanted, 2 Brush Hands. A. H. Fonblanque and Co., 167 Wey.

40 Victoria-st, Rozelle, 6 p.m.

Good General Hand. G. Penrose, 178 North Sydney.

Wanted, short job. West's Wheel Company, 89 Bay-st, Sydney.

Painter wanted. Apply Wormald's Job, Falconer-st, North Sydney.

Wanted, First-grade Hand, no others. Dengate and McRee.

Wanted, at once, to put on iron roof. Rawson-avenue, Carlton.

PLASTERER'S LABOURER wanted. Back of A.J.C. Randwick, half-past 7 o'clock.

Wanted, good General Hand. D. Palace-st, Petersham.

Wanted, 2nd-grade Hand. Barfield and Co's Job, Arden-st, Congress, 8 o'clock.

Wtd., smart yng. Lady, mounting, Finishing Dept., Harrington, 57 Geo.-st N.

General Hands wanted. Morgan and Co., 128 Avenue-rd, Mosman. Tel., 289 Mos.

Wtd. first-class competent Man. Warwick, Hinder-st.

Wanted, GIRL, feed demy folio machine, 9 a.m. 128 George-st West.

First-class Man wanted, for ladies' coat, dress, Print, 75 Wm.-st., 9 Tuesday morn.

Wanted, smart Hood and General Hand. A. E. Westbrook, 108 Queen-st, Woollahra.

Wanted, good. R. Clemow, 110 Addison-st, Marrickville.

LABOURER wanted. Kearney's Job, Bowling Green, Sydenham.

Wanted, good GENERAL HANDS. W. S. Pearce, 450 Oxford-st, Paddi. T., 470 Pad.

Wanted, 2 good General Hands. Before 9 a.m., Wilson and Co., 261 Clarence-st.

—General Hand. Riley and Watkinson, 3 Osborne-st, Leichhardt.

—Wanted, good General Hand. M'Callum, 44 Ocean-st, Woollahra.

Wanted, good General Hands. W. C. Wentworth, Railway-parade, Burwood.

Wanted, smart Brush HAND. 11 Chapel-st, Shops, Forest Lodge, off Pinatta-rd.

WANTED, used to general repairs. Apply Manager, New School, George-st, W.

Wanted, Clifton, Campsie-st, Campsie.

Barber for Hoof, bring tools. 37 Perry-st, Marrickville.

Wanted, good ROOF HAND. E. Hewson, Northumberland-rd, Auburn.

Wanted, strong, well-educated BOY, to learn trade. Apply R. G. PHILPOTT, Rose-street, Hurlstone Park.

Wanted, General Hand, constant if suitable. 259 Oxford, Paddington. Fares paid, 7.30 a.m. C. S. PITSTOCK, Lic. Plumber.

TYPOGRAPHY.—Wanted, young BROMIDE PRINTER to act as General Assistant; experience unnecessary. Kerry's Studios, 310 George-street.

—Wanted, good FEMALE PRESSER, used to white skirts, etc. No Saturday work. Good wages. COHEN and SONS, 483 Kent-street.

HONOLINE OPERATOR WANTED. Constant employment. State terms. "HORSHAM TIMES," Horsham, Victoria.

FEEDER WANTED.

for
DOUBLE ROYAL MACHINE.
Good wages.
12 o'clock Saturdays.

Apply
MANAGER PRINTING DEPT.,
ANTHONY HORDERN and SONS, Ltd.
Brickfield-hill.

—Wanted, experienced RULER, used to disc. JOHN SANDS, Limited, Druitt-street.

WANTED, SHORTHAND WRITER and TYPISTE, 39 permanent position. Salary, £78 per annum to commence. Apply by letter only,
PERCY G. SHARPE,
Property Agent and Valuator,
Lombard-chambers, 107 Pitt-street.

ROYAL AUSTRALIAN NAVY.
VACANCIES FOR STOKERS, SECOND CLASS.

Vacancies exist for Men between the ages of 18 and 25 years. Applicants must be of good character, able to read and write, and understand the first four rules of arithmetic. They must produce references as to character, and will be required to pass medical examination as to physical fitness.

Full information, and Forms of Application, may be obtained on application to the Naval Staff Office, Lower Pitt-street, Circular Quay, Sydney.

F. H. C. BROWNLOW, Commander,
District Naval Officer, N.S.W.

Naval Staff Office,
May 26, 1913.

—Quick GIRL, for button machine; also Machinists, for all branches. 287 Bourke-st, nr. Oxf.-st.

—RAPPER wanted, to break bricks for concrete. M'Peake, Waterworks-road, Ashfield.

—Corrugator wanted. Apply Edward Lee and Co., Carrington-st, Wynyard-square, city.

—Wanted, experienced Hands, good wages, constant. Sharpe, 155 Pitt-st.

TUTOR, Senior Mathematics. Apply Tutor, c.o. Newsagent, 99 New Canterbury-rd, Petersham.

—Wanted, to run our famous Comet brands, w. subs., good com. Schlinger, Newton-st, Alex.

—LABOURER wanted. Back of A.J.C. Randwick, half-past 7 o'clock.

—Wanted, good General Hand. D. Palace-st, Petersham.

—Wanted, 2nd-grade Hand. Barfield and Co's Job, Arden-st, Congress, 8 o'clock.

—Wtd., smart yng. Lady, mounting, Finishing Dept., Harrington, 57 Geo.-st N.

—General Hands wanted. Morgan and Co., 128 Avenue-rd, Mosman. Tel., 289 Mos.

—Wtd. first-class competent Man. Warwick, Hinder-st.

—Wanted, GIRL, feed demy folio machine, 9 a.m. 128 George-st West.

—First-class Man wanted, for ladies' coat, dress, Print, 75 Wm.-st., 9 Tuesday morn.

—Wanted, smart Hood and General Hand. A. E. Westbrook, 108 Queen-st, Woollahra.

—Wanted, good. R. Clemow, 110 Addison-st, Marrickville.

—LABOURER wanted. Kearney's Job, Bowling Green, Sydenham.

—Wanted, good GENERAL HANDS. W. S. Pearce, 450 Oxford-st, Paddi. T., 470 Pad.

—Wanted, 2 good General Hands. Before 9 a.m., Wilson and Co., 261 Clarence-st.

—General Hand. Riley and Watkinson, 3 Osborne-st, Leichhardt.

—Wanted, good General Hand. M'Callum, 44 Ocean-st, Woollahra.

—Wanted, good General Hands. W. C. Wentworth, Railway-parade, Burwood.

—Wanted, smart Brush HAND. 11 Chapel-st, Shops, Forest Lodge, off Pinatta-rd.

—WANTED, used to general repairs. Apply Manager, New School, George-st, W.

—Wanted, Clifton, Campsie-st, Campsie.

—Barber for Hoof, bring tools. 37 Perry-st, Marrickville.

—Wanted, good ROOF HAND. E. Hewson, Northumberland-rd, Auburn.

—Wanted, strong, well-educated BOY, to learn trade. Apply R. G. PHILPOTT, Rose-street, Hurlstone Park.

—Wanted, General Hand, constant if suitable. 259 Oxford, Paddington. Fares paid, 7.30 a.m. C. S. PITSTOCK, Lic. Plumber.

TYPOGRAPHY.—Wanted, young BROMIDE PRINTER to act as General Assistant; experience unnecessary. Kerry's Studios, 310 George-street.

—Wanted, good FEMALE PRESSER, used to white skirts, etc. No Saturday work. Good wages. COHEN and SONS, 483 Kent-street.

HONOLINE OPERATOR WANTED. Constant employment. State terms. "HORSHAM TIMES," Horsham, Victoria.

FEEDER WANTED.

for
DOUBLE ROYAL MACHINE.
Good wages.
12 o'clock Saturdays.

Apply
MANAGER PRINTING DEPT.,
ANTHONY HORDERN and SONS, Ltd.
Brickfield-hill.

—Wanted, experienced RULER, used to disc. JOHN SANDS, Limited, Druitt-street.

WANTED, SHORTHAND WRITER and TYPISTE, 39 permanent position. Salary, £78 per annum to commence. Apply by letter only,
PERCY G. SHARPE,
Property Agent and Valuator,
Lombard-chambers, 107 Pitt-street.

ROYAL AUSTRALIAN NAVY.
VACANCIES FOR STOKERS, SECOND CLASS.

Vacancies exist for Men between the ages of 18 and 25 years. Applicants must be of good character, able to read and write, and understand the first four rules of arithmetic. They must produce references as to character, and will be required to pass medical examination as to physical fitness.

Full information, and Forms of Application, may be obtained on application to the Naval Staff Office, Lower Pitt-street, Circular Quay, Sydney.

F. H. C. BROWNLOW, Commander,
District Naval Officer, N.S.W.

Naval Staff Office,
May 26, 1913.

—Quick GIRL, for button machine; also Machinists, for all branches. 287 Bourke-st, nr. Oxf.-st.

—RAPPER wanted, to break bricks for concrete. M'Peake, Waterworks-road, Ashfield.

—Corrugator wanted. Apply Edward Lee and Co., Carrington-st, Wynyard-square, city.

—Wanted, experienced Hands, good wages, constant. Sharpe, 155 Pitt-st.

TUTOR, Senior Mathematics. Apply Tutor, c.o. Newsagent, 99 New Canterbury-rd, Petersham.

—Wanted, to run our famous Comet brands, w. subs., good com. Schlinger, Newton-st, Alex.

—LABOURER wanted,

ISN'T IT NICE

TO KNOW THAT YOU CAN BUY NICE WARM MATERIALS for BLOUSES and DRESSING GOWNS, etc.,

AT SUCH EASY PRICES

AT

WAY'S IN PITT-STREET.

What is more comfortable than a Warm Blouse or Dressing Gown to slip on when cold winter mornings or eves are in! and what you require in this class of Cold-resisting Materials.

"MOLESKIN" FLANNELS is the right kind of material to prevent unnecessary chills. Colours:—Sky, Saxe, Blue, Grey, and Red Grounds, with fancy white dots.
PRICE 1/6½ YARD.

Sky, Grey, and Saxe Blue Grounds, with white fancy designs.
PRICE 1/9½ YARD.

Lighter Weight, in Navy Blue Grounds, with white spot and fancy stripe; also Saxe Blue Ground, with fancy stripe.
PRICE 1/1½ YARD.

THE "TWILLETTE" BLOUSINGS. The cream of the present season "does not wear rough," and washes perfectly. Nice for morning or day wear. Navy Grounds, with white and red spots; Cream Grounds, with small White, Red, Sky Blue, Navy Blue, and Black Spots, and Stripes.
PRICE 7½d YARD.

THE "SPARTAN" BLOUSINGS. To see is to prize the value of this material. It is stocked in Light and Dark Grounds, with an imitation silk embroidered stripe.
PRICE 9½d YARD.

ALL WOOL DELAINE BLOUSINGS. This Material has always been a "Popular Seller," consequently we have at our disposal an immense stock to select from.
Navy and Black Grounds, with white spot and stripes.
Cream Grounds, with Sky, Navy, and Black Spots, also Black Stripes.
PRICE 1/6½ YARD.
Cream Grounds, with neat designs and dainty colourings.
PRICES 1/9½, 1/11½ YARD.

FLANNEL BLOUSINGS.
Navy Grounds, with Sky, White and Green Spots, also White and Red Stripes.
White Grounds, with Navy and Black Spots. Light and Dark Grounds, with Fancy Stripes.
PRICE 1/10 YARD.

"VELDON" VELVETEENS. Chiffon finish, fast pile, washes well, gives no end of wear. Light, Mid. and Dark Navy Blues, Mid and Dark Browns, Light, Mid, and Dark Greys, Mole, Ruby, Burnt Rose, Terra Cotta, Amethyst, Light and Dark Electric Blues, Vieux Rose, Apricot, and Black.
PRICE 2/11½ YARD.

VELVET CORDS. Specially recommended for Children's Wear, has a rich soft pile, and wears exceptionally well.
Cream, Light and Dark Navy Blues, Light and Dark Browns, Amethyst, Violet, Moss, Myrtle, and Black.
PRICE 2/3 YARD.

THE RENOWNED "LOUIS" VELVETEENS Washes and wears beautifully, a perfect costume material. Light, Mid. and Dark Browns, Light and Dark Navy Blues, Electrics, etc.
PRICE 3/11 YARD.

PLAIN BLACK VELVETEENS. Chiffon Finish. Best Values in Sydney. PRICES, 1/6½, 1/11½, 2/6, 2/11½, 3/6, 3/6 yard.
Plain Cream Velveteens. Prices, 1/6½, 1/11½, 2/6 yard.

E. WAY AND COMPANY,

"THE HOUSE OF QUALITY,"

Pitt-street, Sydney.

P.S.—Write for our New Winter Fashion Book.

IMPORTANT NOTICE.
ANOTHER FAMOUS

REMNANT DAY

TO-MORROW, THURSDAY,

AT

WAY'S IN PITT-STREET.

With our large Turnover, REMNANTS of all kinds accumulate very quickly.

But TO-MORROW (THURSDAY), "OUT THEY WILL GO."

All Remnants (every kind) will be Displayed on Counters, and sold at Less 25 per cent. discount—5/ in the £, or 3d in the shilling—off the Marked Prices.

COME,
and Bring your Friends,
TO-MORROW (THURSDAY), for Bargains in Remnants of all kinds.

GOULSTON BROS.' ADVANCE SALE

REACHES ITS HIGHEST

OPPORTUNITY POINT.

When the little boy was asked, "What are Sins of Omission?" he replied, "Those Sins which we ought to have done and haven't." It would be a grave Sin of Omission to miss the Opportunities now going in this Sale. Never can we remember such surprising Money-saving Values.

GIRLS' GOLFERS.

"What about a Golfer for me?" asks the girl. "Can't I have one like Mary's?" You can at Goulston Bros.' Advance Sale Prices. A real Double-breasted Knitted All-Wool Golfer in Saxe, Cinnamon, Navy, Grey, or Brown. They are scarce—and Australian-made.
Full Length to Bottom of Skirt.
Sizes .... 18 21 24 27 30 inches.
Prices .. 6/11 7/3 7/6 7/11 8/6

LADIES' FLANNELETTE WRAPPERS ..... 4/11.

An 8/11 Value. They are in good warm Flannelettes of Grey, Brown, Mole, or Navy Grounds, with various Stripes. Full Size, well made.

LADIES' VELVET TAM O' SHANTERS, 2/11.
All the rage. Black, Brown, Grey, Wine, Navy, and Mole. 2/11 now, instead of 4/11.

200 BROWN RUSSIAN HARE FURS, 2/11.
You can run into debt, but it's a painful crawl out. That's what an Importer found when the Bank put the screw on. He cleared these Furs to us at a price. They should be 8/11 each. 42 inches long, trimmed Heads and Tails, Cape Shape, for 2/11 each.

Country Orders have the personal attention of the Firm. Freight paid on orders of 20/ or more.

GOULSTON BROS.,

614, 616, 618, and 620 GEORGE-STREET, ON THE HISTORIC SLOPE.

LLOYD'S GOOD TEA.

ALWAYS THE SAME.

LLOYD'S 1/6 TEA.
LLOYD'S 1/6 TEA.
LLOYD'S 1/6 TEA.
LLOYD'S 1/6 TEA.
LLOYD'S 1/6 TEA.
LLOYD'S 1/6 TEA.
LLOYD'S 1/6 TEA.
LLOYD'S 1/6 TEA.
LLOYD'S 1/6 TEA.
LLOYD'S 1/6 TEA.

Lloyd's Tea is good Tea. Always the same high-grade tea—the same flavour—the same strength, and always the same Pure, Fresh Leaf.

You will find Lloyd's 1/6 Tea rich in flavour, and very economical in use—you just try it.

BUY ONE POUND TO-DAY.

Half and One Pound Packets Sold at Our Stores. Country Residents are invited to write for Free Samples.

LLOYD'S, TEA SPECIALISTS,

604 GEORGE-STREET, NEXT CRYSTAL PALACE; 67 KING-STREET (between George and Pitt sts).

FIVE SHILLINGS.
SIGHT TESTING AND SPECTACLES, 5s.
Best Quality Frames and Lenses. Satisfaction guaranteed or money refunded.
This is a genuine offer to further advertise our name and skill.
GIBB and BEEMAN, Ltd.,
Consulting Opticians,
6 Hunter-street (2 doors from George-street).
and
383A Pitt-street (between Liverpool and Goulburn streets), Sydney.

The principals are CHAS. GIBB, late of Charles Gibb and Co.; J. W. BEEMAN, late manager for H. A. Barraclough, Ltd.

MAKE A POINT OF SEEING

THE

CHILDREN'S MILLINERY AT WATERS' CORNER.

In one of our King-street Windows, to-day is showing a very choice Selection of Children's Millinery in classy designs that will at once arrest the attention and fascinate the admiration of all who see it.

Our Millinery Workrooms and Showrooms are now under the management of Melbourne ladies, who have been specially engaged by us in order to introduce the latest fashions in styles to Sydney, and we feel sure that the display that we are now making will meet with warm appreciation.

SPECIAL VALUE THIS WEEK

IN BOYS' CLOTHING.

BOYS' DOUBLE-BREASTED OVERCOATS, sizes 4 to 8; 7/11, 10/6, 12/6.
YOUTHS' OVERCOATS, sizes 7 to 2; 12/6, 14/6, 16/6, 19/6, 22/6, 25/.
BOYS' KNICKERS, strong and serviceable, lined throughout, all sizes; 2/11½, 3/6, 3/11, 4/6, 5/11.
BOYS' SAILOR SUITS, Special Purchase; we can recommend for present wear, lined throughout, all sizes; 8/11, 10/6, 12/6, 15/6.
BOYS' RUGBY SUITS, consisting of coat, vest, and knickers, made in newest tweeds, and latest cut. Extra strong, lined throughout, sizes 7 to 2; 17/6, 21/, 22/6, 25/, 30/, 35/.
YOUTHS' TWEED SUITS, made up in newest materials and latest cut, sizes 12 to 2½; 25/, 28/, 30/, 32/, 42/.
SPECIAL PURCHASE of Boys and Youths' Cream Sweaters, roll collar or buttoned on shoulders; 4/6, worth 6/6.

SPECIAL VALUE IN COSTUMES.

IN ORDER TO RELIEVE THE CONGESTION OF STOCK IN OUR SHOWROOM WE ARE OFFERING SPECIALLY-ATTRACTIVE VALUES IN COSTUMES, ALSO IN BLOUSES, GOLFERS, SKIRTS, MILLINERY, UNDERCLOTHING, AND DRESS MATERIALS.

SMART ROBES in Cloth, Serge, Repp, Cashmere, and Velveteen, in a great variety of styles and colours; 10/11, 15/11, 22/6, 27/6, 29/6, 32/6.

BLOUSES AND GOLFERS.

Don't miss the opportunity of getting your Blouse or Golfer while prices are low—there's a great variety to choose from, and you will save three or four shillings every time.

W. T. WATERS & CO., LTD.,

THE LEADERS OF FASHION,

KING AND GEORGE STREETS, SYDNEY.

NOT EVERYBODY HAS ALL THE UNDERWEAR NEEDED.

And not all the Underwear sold is at a quality that commands respect. So, we take the opportunity of drawing attention to the following facts:—

1. Snows are giving Values in Ladies' Underwear that are a little better than can be obtained elsewhere. This is a fact you can verify by paying a visit of inspection to

SNOWS' SPECIALTY UNDERWEAR SHOP.

2. Snows' Underwear is made up in newest materials and latest cut, sizes 12 to 2½; 25/, 28/, 30/, 32/, 42/.
SPECIAL PURCHASE of Boys and Youths' Cream Sweaters, roll collar or buttoned on shoulders; 4/6, worth 6/6.

SPECIAL VALUE IN COSTUMES.

IN ORDER TO RELIEVE THE CONGESTION OF STOCK IN OUR SHOWROOM WE ARE OFFERING SPECIALLY-ATTRACTIVE VALUES IN COSTUMES, ALSO IN BLOUSES, GOLFERS, SKIRTS, MILLINERY, UNDERCLOTHING, AND DRESS MATERIALS.

SMART ROBES in Cloth, Serge, Repp, Cashmere, and Velveteen, in a great variety of styles and colours; 10/11, 15/11, 22/6, 27/6, 29/6, 32/6.

BLOUSES AND GOLFERS.

Don't miss the opportunity of getting your Blouse or Golfer while prices are low—there's a great variety to choose from, and you will save three or four shillings every time.

W. T. WATERS & CO., LTD.,

THE LEADERS OF FASHION,

KING AND GEORGE STREETS, SYDNEY.

NOT EVERYBODY HAS ALL THE UNDERWEAR NEEDED.

And not all the Underwear sold is at a quality that commands respect. So, we take the opportunity of drawing attention to the following facts:—

1. Snows are giving Values in Ladies' Underwear that are a little better than can be obtained elsewhere. This is a fact you can verify by paying a visit of inspection to

SNOWS' SPECIALTY UNDERWEAR SHOP.

2. Snows' Underwear is beautifully smooth-fitting—therefore comfortable. (In a certain family where a phonograph is used, they call one record the Woollen Underwear Record—it sounds so scratchy.)

One rule to observe when you want non-irritating Underwear—Come to Snows.

LADIES' PURE WOOL RIBBED BLOOMERS, in Navy only. Special Purchase. Worth 5/11.

SNOWS' PRICE, 3/11.

LADIES' PURE WOOL BLOOMERS, directoire shape—woven band at waist and knee. Navy only. Women's, 6/9; O.S., 7/6.

LADIES' NATURAL WOOL COMBINATIONS, long sleeves. Usually worth 8/6.

SNOWS' PRICE, 6/11.

LADIES' PURE WOOL RIBBED UNDERVESTS, long sleeves, in Cream and Natural.

SNOWS' UNBEATABLE PRICES ARE, 1/11½, 2/3, 2/6, 2/11, 3/3, 3/6.

A TABLE OF MANUFACTURER'S SAMPLES OF LADIES' NATURAL WOOL AND RIBBED COTTON AND WOOL COMBINATIONS, UNDERVESTS, SPENCERS, AND BLOOMERS, to be cleared to your advantage at HALF USUAL PRICES.

LADIES' FLANNELETTE NIGHTDRESSES, Cream and White, daintily trimmed lace, beautifully finished. MANUFACTURED IN OUR OWN WORKROOMS. If bought in the usual way, worth 4/11.
From factory to you, Price 3/11.

LADIES' CALICO COMBINATIONS. Made from Fl Calico, trimmed embroidery and lace, finished with neat Calico Frills. If bought in the usual way, Worth 3/11.
FROM SNOWS' FACTORY TO YOU, PRICE 2/11.

LADIES' FLEDGLING DRESSING JACKETS, in various designs, Pink, Sky, Helio., Navy, and Red. SNOWS' PRICES: 3/11, 4/9, 6/11, 7/6, 8/11, 9/11, 10/6.

LADIES' FLANNELETTE UNDERSKIRTS, in Sky, Grey, and Fawn, extra strong quality Flannelette. If bought in the usual way, Worth 3/11. SNOWS' PRICE, 2/11.

Mail Orders filled day of receipt. Goods returnable for Cash Refund. Freight paid to nearest port or station in N.S.W.

SYDNEY SNOW, LTD.,

Specialists in Ladies' Apparel and Household Drapery.
CORNER PITT AND LIVERPOOL STREETS, SYDNEY.
'Phone, City 4865.

TAILORING EFFICIENCY.

We submit a few points of distinction in the "E. T. Walsh" Tailoring Service that should interest you.

In the first place, we extend to every customer our personal attention in taking his order, and also in supervising the tailoring of the suit from the first snip of the cutter's shears to the last touch of the pressing iron.

Then we offer the choice of a select and extensive showing of seasonable and fashionable fabrics of every kind.

To which must be added the experience of a lifetime devoted to tailoring to men who always prefer quality before cheapness—and who always get it here—and so will you.

Open till 9 p.m. on Fridays.

E.T.WALSH, EXPERT TAILOR,

128 PITT-STREET, CORNER OF ROWE-ST, SYDNEY.

"SILVASHEEN."

Paris awarded Silvasheen the Grand Prix at the Paris Exhibition, 1900. London gave Silvasheen the Highest Award at the Franco-British Exhibition, 1908. In addition to these marks of International approval, leaders of fashion have declared Silvasheen better than Silk for Linings, as it has all the sheen of a silk, with more than Silk's Durability.

For your own safety and satisfaction insist on the genuine Silvasheen, with the name Silvasheen stamped along the edge.

"SILVASHEEN."

SPECIAL SHOE PURCHASE!

LADIES'
HAND-MADE
NATURAL WOOL LINED

OVERSTRAP HOUSE SHOES

7/11, 7/11, 7/11 All Sizes 7/11, 7/11, 7/11.

CALLAGHAN BROS.,

REUBEN BRASCH.

THIS WEEK'S SPECIAL.

IMPORTED COSTUMES.

ALL TAILOR-MADE SMART COATS, SEMI-BAG, NEW SHAPED COLLARS, SKIRTS WELL CUT, in Grey Whipcords, Doncgal Tweeds, and Two-tone Striped Cloths.
42/ COSTUMES TO GO FOR 27/6.

COSY UNDERWEAR.

LADIES' PYJAMA SUITS, in Striped Cotton Shirting, and designs, two styles. No. 1 MAN MADE COLLAR and PORTMANTEAU, 5/6, 6/6, 7/6, 8/6, 9/6, 10/6, 11/6.
No. 2. KIMONO STYLE, collar and front, contrast facings, and pockets. Women's, 7/6; O.S., 7/11.
CHILDREN'S PYJAMAS, in Cream and Striped Flannelette, 22 and 24 inch, 1/11½; 26 to 30 inch, 2/6.
FLEECY BLOOMERS.—Grey, 1/11½, 2/11½, 3/6; O.S., 3/11. Navy, 3/6, 3/11, 4/11.
FLEECY STRIPED PETTICOATS, in Sky or Blue, 3/11; O.S., 4/6; Grey Stripe, 3/11, 4/11, 5/6.
LADIES' SHAPED AMERICAN UNDERVESTS, shaped to figure lines, Wool and Cotton, short sleeves, Cream fronts 1/6
RIBBED WOOL and MERCERISED COTTON VESTS, with closed fronts and long sleeves ..... 2/3.
WOOL AND COTTON RIBBED VESTS, closed fronts, short sleeves, shaped at waist, extra large sizes. 2/11; O.S., 3/3.
LADIES' WOOL AND COTTON COMBINATIONS, WINTER WEIGHTS—
Short Sleeves, Cream or Natural, 2/11½, 3/11, 5/6, 5/11; All Wool, 5/6, 6/9, 7/11.
Long Sleeves, Natural, 4/11, 5/6, 6/11; All Wool, 8/6, 11/6.

LITTLE FOLKS' WANTS.

Special Value, Infants'—Fleecy Coats, with round collars and cuffs, lined throughout, trimmed two rows silk braid, in Saxe, Tan, Red, or Cream. Sizes 20, 22, and 24. Only 3/11.
Special Infants' Teddy Bear Coats, with round collar, and turned-back cuffs, trimmed silk, and button to neck, front trimmed cord, lined throughout. 20in 6/11, 22in 9/6, 24in 9/11.
Special Value, Children's Frocks, in Fine Navy Coating Serge, Magyar, long sleeves, square and round necks, finished pipings and braid, with belts and buckles attached. Size, 20 and 22, 5/6; 24 and 26, 6/11; 28 and 30, 6/11.
CHILDREN'S AND MISSES' COATS, in great variety. Navy, Checks, Mixture, in Tweeds and Cloths.

2/6	27	30 and 33	36/39	42	
2/11	3/11	4/11	6/11	7/11	
to	to	to	to	to	
6/11	7/11	8/11	10/11	14/11	

SCARCE LINE FUR TRIMMING, in White, Brown, Black, or Grey, 1/6½; 2-inch, 1/11½.

CARRIAGE PAID ON ALL DRAPERY.

REUBEN BRASCH,

1, 3, 5, 7, and 9 OXFORD-STREET.

THIS WEEK'S SPECIAL AT DENISON HOUSE.

NEW

ROBESPIERE COLLAR, 1/6.

Very smart styles in fine Brussels Net Collar, trimmed Val. insertion, chic frills hemmed and tucked. White and Paris shades.
SPECIAL PRICE, 1/6 EACH.
USUALLY 1/11½.
Post free to Out-of-town Customers.

SYDNEY'S BEST AND CHEAPEST CORSETS

are being offered here to-day. All the new shapes are in stock. We have a style to suit every figure. Special fitting rooms. Lowest prices. One of these will please you.
A Useful Corset, in White Coutille, comfortable fitting, 12in busk, extended hips, two pairs suspenders attached. White only. Sizes, 19 to 26 inches. Special Value, 2/11 each.
Exceptional Value in a New Model Corset, in White Coutille, low bust, extended hips, two pairs suspenders attached. Sizes, 25 to 30 inches. Special Value, 5/11 each.
A Special Value, New Model Corset, in White Coutille, very long, low bust, two pairs suspenders attached, finished scalloped band of self stitched silk. Sizes, 19 to 26 inches. Special Value, 4/6 each.
A Perfect Fitting New Model Corset, in White or Grey Coutille, very long, medium bust, two pairs suspenders attached. Sizes, 19 to 30 inches. Special Value, 5/11 each.
A Popular and New Model P. and S. Corsets, White Coutille, no wide steels in sides, finished white satin and lace. Sizes, 19 to 28 inches. Special Value, 6/6.
A Smart W.B. NUFORM Corset, low or medium bust. Two suspenders attached.
Sizes—White, 19 to 30 inches.
Sizes—Grey, 20 to 30 inches.
Special Value, 8/6 each.
A Favourite Model in D. and A. Corsets, in White Coutille, exceptionally low bust, long hips, 3 pairs suspenders. Size, 20 to 28 inches. Special Value, 10/6 each.
In the Showroom we are offering some Wonderful Bargains in Oddments. A number of LADIES' KNITTED GOLFERS are to be cleared at greatly reduced prices. We have still on hand some of the fashionable DRESS LENGTHS which were delayed on the water. We are allowing the big discount of 25 per cent., or 5/ in the £, off marked prices.
MAIL ORDERS
are despatched same day as received. Freight paid to nearest port or station. Money refunded if goods unsuitable.

WE GIVE GREEN COUPONS.

M'DOWELL & HUGHES, LTD.,

SYDNEY'S ECONOMIC DRAPERS,
Denison House,
383-385 GEORGE-STREET, SYDNEY.

KEEP THE FLAG FLYING ON KING'S BIRTHDAY.

It comes but once a year,
so celebrate it fittingly
by flying flags of quality,
and plenty of them.
These we list to-day
are fit for any flagpole
in the land. They're worthy
of the day—suitable for the
occasion, and withal prominently
display the wisdom of purchasing at

NOCK AND KIRBY'S NOTED LOW PRICES.

"THE UNION JACK OF OLD ENGLAND."—Let the flag that's braved the battle and the breeze fly proudly from your flagpole next Tuesday. Here's a fine choice:—
1 yard long, 4/6 each.
1½ yard long, 6/6 each.
2 yards long, 8/6 each.
2½ yards long, 12/6 each.
3 yards long, 15/6 each.
4 yards long, 27/6 each.

THE FLAG OF THE COMMONWEALTH.—Our Own Australian Emblem of Nationality. The flag with a future.
1 yard long, 4/9 each.
1½ yard long, 7/9 each.
2½ yards long, 14/6 each.
3 yards long, 18/6 each.
4 yards long, 25/ each.

THE WHITE ENSIGN.—The flag that's flown by the British and Australian Navy.
1½ yard long, 5/ each.
2 yards long, 7/6 each.
2½ yards long, 10/6 each.
3 yards long, 13/6 each.

THE BLUE ENSIGN.—The beautiful flag with the "Jack" in the corner—the pride of Britain's Royal Naval Reserve.
1 yard long, 3/6 each.
1½ yard long, 5/6 each.
2 yards long, 7/6 each.

THE RED ENSIGN.—The red bit of bunting with the "Jack" in the corner, that Britain's mercantile marine proudly flys.
1 yard long, 3/6 each.
1½ yard long, 5/ each.
2 yards long, 7/6 each.
2½ yards long, 10/6 each.
3 yards long, 12/6 each.

THE ROYAL STANDARD.—A handsome and appropriate flag to fly on King's Birthday.
1 yard long, 5/6 each.
1½ yard long, 11/6 each.

THE FLAG OF IRELAND.—The bit of green bunting every Irishman loves, and everybody else respects.
1 yard long, 5/6 each.
1½ yard long, 7/6 each.
2 yards long, 10/6 each.
3 yards long, 16/6 each.
THE FLAG OF SCOTLAND.—That every loyal Scot ought to fly on King's Birthday.
1½ yard long, 9/6 each.
2 yards long, 10/6 each.
FRENCH NATIONAL FLAG, 3½ yards long, 12/6 each.
AMERICAN NATIONAL FLAG.
1 yard long, 4/6 each.
1½ yard long, 6/6 each.
2 yards long, 9/6 each.
2½ yards long, 12/6 each.
CHEAPER COTTON FLAGS, for the children and the cottage home, at 6d, 9d, 10½d, 1/, 1/9 each.

FIREWORKS AND CHINESE LANTERNS, TOO.
See our Low-Price
High-class Goods
before you spend a penny
elsewhere.

NOCK AND KIRBY, LTD.,

"THE HOME OF NOTED LOW PRICES."
188, 190, 192, 194, 194A GEORGE-STREET N.,
AND AT UNDERWOOD-STREET, OFF PITT-STREET, SYDNEY.

TEST YOUR EYES YOURSELF.

Hold this advertisement at 13 inches. If any of the type blurs have your eyes examined. If you wear glasses, and the sight blurs, you may need new lenses or a new frame.

If you can call, we will

TEST YOUR EYES FREE OF CHARGE.

If you live in the country, send for our Patent Self Sight-tester, and write us full particulars.

We can Supply Glasses in
Solid Gold,
Rolled Gold,
Nickel,
Fancy-rim Style.

SEND FOR OUR PATENT SELF SIGHT-TESTER.

W. J. COOTE,

OPTICIAN AND JEWELLER,
[illegible] HAYMARKET,
SYDNEY.
Late Manager for Mess. Saunders'.

COSY COMFORTS

FOR

COLD CHARACTERS.

Comfort compensates for many disabilities, but to be comfortable in winter time you must be really clad, otherwise no amount of optimism will overcome the want of reasonable clothing.

And to aid our lady patrons in this desideratum we have laid in very large supplies of warm underwear—cosy woollen garments that retain a glow of comfort through the body—and enable one to defy the fickle elements.

AN EXCELLENT ASSORTMENT of LADIES' LONG-SLEEVE UNDERVESTS, in Silk and Wool, at 2/6.

O.S. "Wool" Cotton, at 2/6, 2/11, and 3/6.
All Wool, at 3/6 and 3/11.

OUR SPECIAL LINE IN MERINO NIGHTDRESSES, W. and O.S. sizes; in Natural, Fine, or Cream, 4/6, 5/11, 7/11, to 14/6.

ANOTHER SPECIAL LINE IN CREAM CROCHET INFANTS' BONNETS, three styles, at 1/

INFANTS' CROCHET and KNITTED BOOTEES, from 7½d to 2/6.

LADIES' GREY FLEECY-LINED BLOOMERS, very warm; 2/6, 2/11½, 3/6, to 5/6.

LADIES' GREY AND NAVY ALL-WOOL KNITTED BLOOMERS, ELASTIC TOP; 4/11 and 5/11.

CHILDREN'S L.S. WOOL and COTTON VESTS, from 1/ to 2/6.

ALL-WOOL, 1/3 to 2/9.

INFANTS' WOOL WRAPPERS, in Cream or Natural, L.S., 1/6; S.S., 1/.

LADIES' MERINO COMBS., sizes S.W., W., and O.S.; 2/6, 3/11, 4/6, to 8/6.

BETTER QUALITY, in Wool and Cotton Combs., 8/11 to 10/6.

COSY AND DAINTY GOODS FOR COLD WEATHER.

NEAT RED SOCKS, in Cream and Fawn Fledgling. Very comfy and warm, at 1/11½.

CHILDREN'S GAITERS, in Wool Colours, CREAM, RED, NAVY, and BROWN.
Size 1, 1/.
Size 2, 1/3.
Size 3, 1/6.
Size 4, 1/9.

A SPLENDID ASSORTMENT of Children's NAVY and GREY FLEECY-LINED BLOOMERS. Sizes 1 to 8, from 1/11½ to 3/6.

A DAINTY LINE in "Old Rose" Shade Fleecy-lined WOMEN'S BLOOMERS. NEARLY FINISHED at waist and knee, with Satin Ribbon, very nobby. 4/6.

MARCUS CLARK & CO., LTD.,

CENTRAL-SQUARE,

SYDNEY.

WINNS'.

THE NAME [illegible] ECONOMY.

MORE BIG BARGAINS

FASHIONABLE READY-TO-WEARS,
10/6 QUALITY FOR 7/11,
and
THE RAGE IN FEATHER MOUNTS,
1/11 QUALITY FOR 6½d.

NO. 1. BARGAIN.—Beautiful High-class Quality READY-TO-WEAR FELT and VELOUR FELT HATS, in the following Fashionable Colours:—Black, Cinnamon, Purple, Navy, Brown, Lime, Mustard, Fawn, Grey, Rescda, Lt. and Dk. Mole, and Reds.
ALL ARE SMARTLY TRIMMED. Some have Petersham Belting Band and Fancy Cord Cabochon; others have White Tagel Band and Underbrim, while a number are trimmed with Woollen Girdle or Woollen Giraffe and Fancy Pleated Petersham Cabochon. These are a Wonderful Bargain, being worth 10/6 to 12/6. NOW MARKED 7/11.

BARGAIN NO. 2.—Contains a Wonderful Opportunity in
FASHIONABLE FEATHER MOUNTS, COMPRISING BLACK, WHITE, and EVERY COLOUR now worn, in Single and Double Wings, New Butterfly Wings, Sport Mounts, Variegated Mounts, and Feathers, Pointed Wings in Plain and Two-tone Colours. These is a comprehensive range, and the value is undoubtedly the biggest you have ever seen. Just fancy, Feathers up to 1/11 each selling at 6½d at WINNS'.

SEE THE CLOSE-FITTING BLACK FUR TOQUES AT 7/6; Worth 10/6.

WINNS', LTD.,
18 TO 28 OXFORD-STREET (ONLY), SYDNEY.
COUNTRY RESIDENTS.—All who have not our New Fashionable Catalog, write for a Copy To-day. WE PAY FREIGHT ON ALL DRAPERY.

WINNS'.

WASSIAMULL, ASSOMULL, AND CO.

SPECIAL SALE
of
NEW SHIPMENT FROM JAPAN, JUST ARRIVED.

SILK QUILTED DRESSING GOWNS,

ALL RICHLY WORKED.

Usual Prices	45/	47/6	22/6	20/
Now only	35/6	35/11	24/11	22/11

SILK QUILTED JACKETS,

ALL SHADES.
ONLY 10/6 EACH.

LADIES' SILK HDKFS. BLOUSE LENGTHS, all richly worked, 7/6, 9/6, 11/6, 13/6, 14/6, 15/6, 17/6, and 21/.
LADIES' SILK EVENING SCARVES, in White (Emb.), 12/6, 13/6, 14/6, 15/6, 17/6, 18/6, and 21/ each.
SILK CREPE DE CHENE SHAWLS, FOR EVENING WEAR, FROM 35/.
LADIES' SILK HOSE, only 5/11 PAIR.
WE PAY CARRIAGE ON ALL COUNTRY ORDERS.
OPEN FRIDAY TILL 9.30 P.M.

WASSIAMULL ASSOMULL AND CO.,
106 KING-STREET,
SYDNEY.

THE NEW GOLF COATS

AT LA MAISON PARISIENNE.

The "Orieto" has brought us a fine shipment of pretty and serviceable Golf Coats from the leading English Manufacturers. The values are really exceptional.

WOOLLEN GOLF COATS,
in Navy and Black, Grey, Brown, Grey, Champagne, and Black, 18/6, 22/6, 25/, 29/6, 32/6, 35/, 45/, 55/6, 59/6.

SILK-FINISH GOLF COATS,
in Champagne and Black and Mole, 42/17/6.

SPECIAL MILLINERY DISPLAY.
See our Window of Prettily Trimmed HATS, ALL 21/ each.

WE PAY POSTAGE ON ALL ORDERS.

LA MAISON PARISIENNE,

The Only French Glove House in Sydney, 24-30, INSIDE THE STRAND ARCADE.

THOUSANDS HAVE PROVED

the splendid merits of JOHN STRANGE WINTER'S HAIR FOOD. In even the most stubborn of cases the use of this wonder-working preparation is attended by uniformly high results.

The uniform excellence of J.S.W. Hair Food is largely due to the fact that it SUITS EVERY HEAD. The possessor of a dry scalp should use J.S.W. Oily Hair Food. The owner of a head which is not naturally dry will find that J.S.W. Non-Oily Hair Food completely meets his case.

The consistent use of J.S.W. Hair Food cleanses and cools the scalp, and rids it of unsightly dandruff. And it renders the hair soft, vigorous, and glowy.

J.S.W. HAIR FOOD,

NON-OILY, 3/6 per bottle, Post Free 4/.

OILY, 2/6 per bottle, Post Free, 3/.

Another J.S.W. Preparation whose virtues are becoming widely known is

J.S.W. CURATIVE OINTMENT.

Price, 1/ per tube, Post Free 1/1.

This splendid healer and grower of new and healthy skin is made from pure herbs and roots, and is absolutely unrivalled as a speedy and certain healer. For all kinds of sores, abrasions, burns, scalds, cuts, bruises, chafings, itch, sunburn, freckles, pimples, heat rashes, sore feet, chapped hands and lips, and roughness of the skin of any kind it is quite unparalleled.
All J.S.W. Preparations are obtainable at all Leading Chemists, Drapers, and Department Stores.

JOHN STRANGE WINTER,

25-30 JAMIESON-STREET, SYDNEY.

THE COLOUR IN PATON'S SUPER-FINGERING.

Stability of Colour is only one of the advantages of PATON'S ALLOA KNITTING WOOLS. There is also a wonderfully wide range of colour, and in texture, finish, quality, and durability Paton's Knitting Wools surpass all others.
SAMPLES FREE from JOHN PATON, SON, and CO. (Australasia), Ltd., 103 Clarence-st, Sydney.

USE PATON'S SUPER-FINGERING.

FARMER'S

GREAT DISPLAY WEEK

OF

BLANKETS & DOWN QUILTS.

That Blankets and Down Quilts bought at Farmer's give all-round satisfaction, is simply demonstrated by the large numbers who are taking advantage of our unequalled values this week.

An inspection of our windows in Pitt-street will illustrate the wide range and variety of our stocks, whilst a visit to our Manchester Department will convince you that our values are unexcelled and our prices the lowest possible consistent with the maintenance of quality.

Your inspection is invited.

NEW ZEALAND BLANKETS.

KAIPOI BLANKETS, New Zealand's celebrated productions made from pure wool, carded specially from selected merino fleeces; headings any shade of blue, and each blanket is bound with blue silk.
FOR COTS.
Sizes: 41 x 57 46 x 56 50 x 62 56 x 66.
Prices: 14/11 18/11 23/6 29/6 pair.
THREE-QUARTER BEDS. Size: 90 x 72 in. Price, 65/ pair.
EXTRA LARGE DOUBLE BEDS. Size: 108 x 90 in. Price, 89/ pair.

DR. JAEGER'S BLANKETS.

DR. JAEGER BLANKETS, excellent productions, made of pure wool, and will fulfil every requirement.
WHITE BLANKETS, with pale blue headings, bound singly with silk at each end.
SINGLE BEDS. Size: 81 x 63 in. Price, 27/ each.
DOUBLE BEDS. Size: 90 x 72 in. Price, 38/ each.
CAMEL HAIR BLANKETS, made specially to our order, with cream headings, and whipped singly at both ends.
SINGLE BEDS. Size: 81 x 63 in. Price, 27/ each.
DOUBLE BEDS. Size: 90 x 72in. Price, 34/ each.
Better quality, with brown heading, singly bound at each end with silk braid.
SINGLE BEDS. Size: 81 x 63 in. Price, 39/ each.
DOUBLE BEDS. Size: 90 x 72in. Price: 48/ each.

DR. JAEGER'S SHEETING.

DR. JAEGER ALL-WOOL SHEETING, an excellent material manufactured to our special order, guaranteed unshrinkable, in White, 70in wide. Price: 12/3 yard.

MANCHESTER DEPARTMENT,
PITT-STREET SHOP.

LIVING MODEL DEMONSTRATION.
OF
THE GOSSARD CORSET.
TO-MORROW (THURSDAY) AFTERNOON,
From 2.30 to 4.30 p.m.
YOUR PRESENCE SOLICITED.
CORSET SALON, FOURTH FLOOR.

ODDMENTS IN CHILDREN'S GARMENTS MARKED TO CLEAR.

This assortment of Children's Garments comprises many oddments in a sensible line. To effect their speedy clearance we have marked [illegible] includes the most up-to-date styles, of excellent quality and in [illegible] admirable for winter. We advise an early choice.

SEE SPECIAL ODDMENT TABLES, UNDERCLOTHING SHOWROOM.

Following we list examples:—
BOYS' WOOL TUNIC JERSEY SUITS (2 pieces), colours Green, Navy, and Brown, sizes 2. USUAL PRICE, 8/11. REDUCED TO 4/11.
BOYS' WOOL CARDIGAN SUITS, comprising Cap, Pants, and Jersey. Colours: Navy, Cream, Brown, and Green.
SIZES 20/6 to 29/6.
Now, a word to you about Ladies' Tweed Coats in very superior quality Materials, and the very newest shapes. Foy's have a grand line now ordering at 17/11.
Ladies, you want to meet and be introduced to this Coat, you will appreciate it.
Special Table of Ladies' Reversible and Navy Serge and Tweed Coats, at 29/11 each.
These we have selected from our present stocks and greatly reduced, so as to make a special attraction in our showroom for the present week, and, Ladies, they are very smart, and should be greatly appreciated at the prices they are marked, viz., 29/11.
We have at present a very good collection of Ladies' Black Mourning Coats, in some very effective shapes, both for young and elderly ladies. These are very often hard to get, at least we find it so; but at present we have an excellent assortment at prices ranging from 24/11 to 69/6.
Foy's are at present showing some charming little designs in Veiled Nixon Blouses. These are extremely dainty, made over lace; a big fancy-coloured Silk Flower veiled in Nixon. The effect is striking in the extreme. Foy's fine cut price for these Blouses is 9/11.

KNITTED GOLFERS.

Ladies' All-Wool Knitted Coats, 28-30in. in length, in very heavy quality wool. This is a very warm and useful Jersey. In Navy, Mole, Greys, Blacks, Creams. This coat is worth twice the money. Special Price, 9/11.
Special Table of Ladies' Woollen Coats, 48in. in length. This is a plain coloured Coat, with smart fancy two-tone backs—the latest idea in Woollen Coats. Foy's are selling these smart woollen Coats for a song, compared to other houses—they are offering them at 29/11. Price, 14/11, 14/11, 14/11
We have just opened a further shipment of 2 and 2 length All-Wool Heavy Knitted Coats—single or double breasted. These are grand value, and there is always a big rush to secure the best colours and styles. If you require a woollen coat see our windows. They are all ticketed in plain prices, and whatever you do